Two Parts, Complete--28 Pages.

Part I--Telegraph-News Sheet--14 Pages.

The Los Angeles Times

MAXIMUM TEMPERATURES: LOS ANGELES, 68; Boston, 80; New York, 74; Buffalo, 74; Pittsburgh, 80; Cincinnati, 82; Chicago, 58; Kansas City, 78; St. Paul, 66; Indianapolis, 78.

Per Annum, $9.00 | Per Month, 75 Cents, or 2 1-2 Cents a Copy.

TUESDAY MORNING, JUNE 15, 1909.

On All News Stands, Trains and Streets. | 5 CENTS.

FRESH DISASTERS.

HAVOC SPREADS.

Additional Quakes Wreck Towns.

Fifty-four Reported Victims of New Temblors in Southern France.

Nature Sends Many Curious Warnings of Coming of Shocks.

Church Bells Ring and the Lights Go Out—Folk Flee to Open.

[BY DIRECT WIRE TO THE TIMES.]

PARIS, June 14.—[Exclusive Dispatch.] Three new earthquakes yesterday swept Provence from the River Var to the Loire. The disturbance was chiefly in the mountain regions, where several deaths are reported.

Nature sent curious forewarnings of the disaster. At Bargemon five minutes before the shock all the electric lights went out, the church bells rang violently and water in the wells and fountains grew hot, so that the inhabitants had time to flee into the open.

At Fiminy the coming earthquake was announced by thunderous reverberations in the adjacent mines, followed by the explosion of firedamp, but fortunately the mines were empty on account of the Sunday holiday. The seismographic machines did not record the disturbance until the exact moment of the shock.

The authorities at the Paris Observatory said today, that there was no reason for predicting either that there would be new shocks or that the earthquakes had come to an end. They could only say that the planet this year seemed particularly unstable and that the same region of France, which [illegible]

Meanwhile details coming in from the scattered hamlets of Provence show the serious character of the catastrophe. Seven villages lying in the valleys of a small mountain range called Alphines were destroyed. These are Rognes, Lambesc, St. Cannat, Equilles, Puy-Sainte-Reparade, Verignon and Pelisanne. The villages were reduced to ruins practically at the moment recorded by the clock of the bourse in Marseilles, which struck quarter after 9 a.m., and stopped.

The latest reports received today say fifty-four bodies have been recovered. The inhabitants of the seven villages are camping in the fields, and there is great suffering among them, as the temperature has fallen abruptly.

Despite the exaggerated fears the conduct of the population is admirable and there has been no pillage, as at Messina. Supplies, tents and trainloads of bread and meat are being rushed from the nearest cities. The damage to property will run into millions of dollars. The government will meet all needs, and France will accept no outside aid.

SNAKES FOR GARTERS.

Virginia Beauties Start Fad That Promises to Become Popular.

[BY DIRECT WIRE TO THE TIMES.]

WASHINGTON, June 14.—[Exclusive Dispatch.] Garter snakes for garters is a fad in Virginia which promises to spread and become popular. Not only are the skins of the variety of the snake family in demand, but the skins of highly colored snakes are now used to support the hosiery of the beauties of Virginia. How the fad originated is unknown, but jewelers are busy manufacturing such garters and the woods and fields are being searched for desirable reptiles. The demand exceeds the supply.

SEEKING CIVILIZATION.

MASSACRE TOTAL FIVE THOUSAND.

PERSIAN REBELS LEAVE HIDEOUS TRAIL OF DEATH.

Frightful Slaughter, Torture, Pillage and Incendiarism in Province Noted for Loyalty to Shah—Score the Populous Villages Now Smoldering Masses of Ruins.

[BY DIRECT WIRE TO THE TIMES.]

ST. PETERSBURG, June 14.—[Exclusive Dispatch.] Dispatches received today from Astara, Transcaucasia, say that the massacres by raiders in the Arnebil district of the province of Tzerbaijan, Persia, are still raging with undiminished fury and that conservative estimates place the number of men, women and children slain at 5000. Many thousands of others have been wounded and many of these will die.

For more than forty-eight hours Persian rebel forces have been engaged in the frightful work of slaughter, torture, pillage and incendiarism. Numbering about 12,000 well armed [illegible] flame, leaving behind a hideous trail of death, suffering and ruin.

The massacres are said to be due to the fact that Tzerbaijan province is intensely loyal to the Shah and the old order of things. A large part of the Shah's troops have come from this province and the ferocity shown in this raid by the rebels is the result, it is said, of the cruelties practiced in rebel districts by the Shah's soldiers.

Although there was no organized force in the province to resist the rebels, the villagers in many places made a desperate fight against the rebel horde and hundreds of the invaders were slain in the battles.

Women were made the victims of indignities and of outrage and then shot to death or slain with pikes or swords. Even little children were killed, while the men who had fought against the attackers were slowly tortured to death. Many were thrown alive into their burning homes.

A score of populous villages are now smoldering masses of ruins, while farmhouses innumerable have been burned down following the slaughter of their occupants.

PRICE OF FOLLY.

PAYS FULL PENALTY.

Law He Violated He Now Obeys.

Abner Smith, Once a Famous Judge, Now a Numbered Convict.

Broken and Seared by Woe Presents Himself at Prison's Gate.

Picks Tiny Flower to Serve as Piteous Memento of Past.

[BY DIRECT WIRE TO THE TIMES.]

CHICAGO, June 14.—[Exclusive Dispatch.] A man walked slowly up to the gate of Joliet penitentiary this afternoon and asked to be admitted. His hair was gray and his eyes, slightly dimmed, seemed to bespeak a fire that once kindled there. A careworn expression overspread his face, and he leaned heavily on his cane.

He was Abner Smith, once a Cook county judge. As he walked he gazed at the blue sky overhead, the flowers growing along the path, and then at the stern walls of the prison before him. He stooped down and plucked a tulip and placed it in the lapel of his coat.

He took a deep breath of the balmy spring air and, hesitating in his walk, turned back on the picture of busy life which lay behind him in the city of Joliet.

He cast a lingering glance at the flowers and the vapory clouds which flitted across the blue expanse of the heavens. He started slightly as the grim turrets and the armed guards patrolling the prison wall caught his eye. Then, bracing himself for a supreme effort, he made the demand that he be admitted behind the great walls [illegible]

CONVICT NO. 1920.

Tonight the former judge, convicted of wrecking the Bank of America, of which he was president, slept in a prison cell, his identity hidden under the prison designation of Convict No. 1920.

It was shortly after 3 o'clock this afternoon when the prison gates closed upon Abner Smith. They were the same iron gates which have clicked ominously behind many persons, criminals, he had sent to the life of a convict as a judge.

The action of Smith in presenting himself at the penitentiary caught the office of Sheriff Strassheim napping. The reprieve which Gov. Deneen had granted Smith expired today at noon, and Sheriff Strassheim had planned to take him into custody at that time.

While the Sheriff and his attorney, Francis W. Walker, were in the office of the former, discussing the plan to arrest Smith, the telephone at the Sheriff's elbow rang.

"This is Warden Murphy of Joliet," came the message to Sheriff Strassheim as he answered the telephone.

"Former Judge Abner Smith is here, and has applied for admission to the prison. He is waiting for the serving of the commitment papers."

Deputy Sheriff Spears was sent immediately to Joliet by Sheriff Strassheim, arriving at 3 o'clock.

WAITS AT GATE.

When the train bearing the deputy sheriff and the commitment papers reached Joliet, Smith and his brother were seen standing near the guardhouse, at the outer gate of the prison. There he was found by Deputy Sheriff Spears.

The formal process of admittance was then undergone. The newest recruit to those upon whom society has placed a ban, was measured, shaved and fitted with a convict's garb.

Warden Murphy then assigned him to the hospital, where the prison physicians will make a physical examination to determine what work within the gray walls Convict 1920 will best be fitted to do.

Former Judge Smith spent many hours yesterday riding through the parks of the city and visiting scenes he may never see again.

JOINS IN PRISON CONVICTS HE SENTENCED.

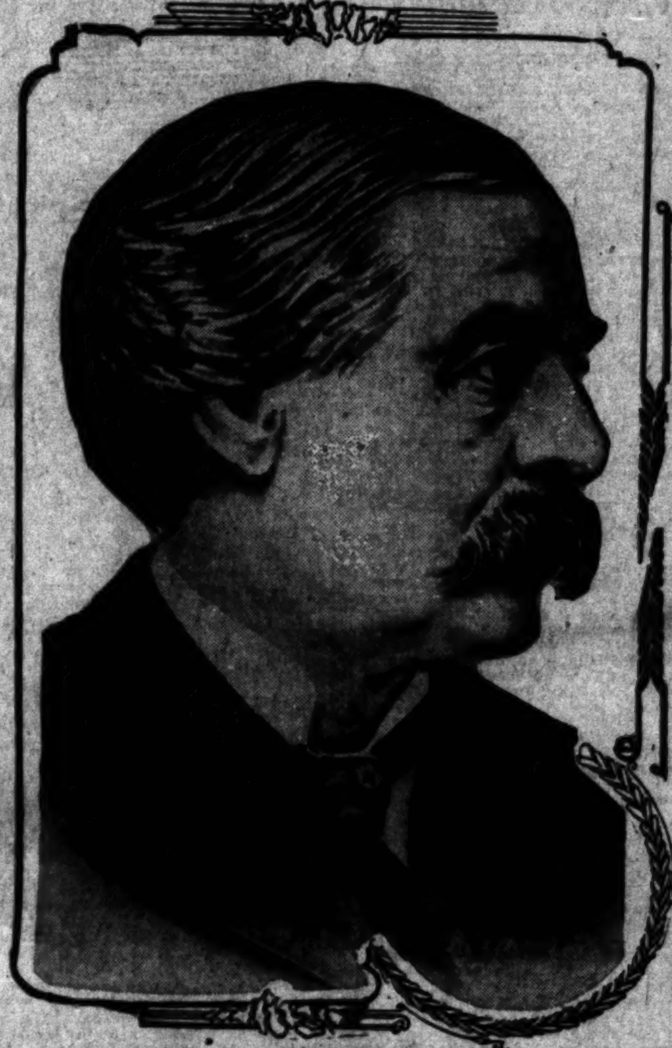

Abner Smith,
former judge and banker of Chicago, who yesterday went to penitentiary to serve fifteen-year sentence for bank-wrecking.

RETRIBUTION.

SOCIAL EXILE.

Vanderbilt Ignored by King.

London Society Shocked by Suicide of Millionaire's Favorite.

British Monarch Purposely Slights American at Horse Show.

English Capital to Be Made Too Hot for the Moral Offender.

[BY DIRECT WIRE TO THE TIMES.]

LONDON, June 14.—[Exclusive Dispatch.] Alfred Gwynne Vanderbilt will be forced into social exile, as a result of the suicide of Mme. Mary Ruiz, who killed herself when the American millionaire ceased to visit her, and whose death was kept secret by the Coroner's office.

Charges of perjury may be against attachés of the Coroner's office and newspaper men, it being alleged that they were bribed by attorneys, representing an unknown client.

The fact that King Edward, when he visited the horse show, omitted to send for Vanderbilt, while warmly complimenting other representative Americans, has been much commented upon, and, although it is absurd to suppose King Edward had an idea of posing as a censor of morals, he is in his public acts most careful to avoid anything that is derogatory to the royal influence for good.

LONDON TOO HOT.

Although there is no power that can pronounce a sentence of banishment there are many ways in which London can be made, in the English phrase, "too hot for one who com[illegible] made that this particular offender will see long and Paris more to his taste.

"English ideas are peculiar," said one Englishman. "It is possible to do indiscreet things and find toleration. For instance, everybody knows of a certain member of society who keeps a regular Turkish harem not a hundred yards from Oxford street, and that he imported it from the East, after traveling there, yet nobody cuts him. From the point of view of morality he is probably more blamable than the millionaire we were speaking of, yet nevertheless, the latter is considered beyond the pale."

MRS. RUIZ TWICE TRIED SUICIDE.

[BY DIRECT WIRE TO THE TIMES.]

NEW YORK, June 14.—[Exclusive Dispatch.] Facts concerning the consuming jealousy of Mrs. Mary Agnes Ruiz, friend of Alfred G. Vanderbilt, who shot and killed herself in London, were told today by a woman, formerly employed by her in her apartments in this city.

This jealousy first developed, according to the story, told by this employé, when Mrs. Ruiz learned Mr. Vanderbilt had been seen driving in Central Park with another woman. This other woman is described as being very beautiful. Mrs. Ruiz afterward met her on board a steamer sailing for Europe.

According to this employé, Mrs. Ruiz twice tried to end her life while she was still in New York. On the first occasion she took too little morphine to affect her seriously. The second time Mr. Vanderbilt, it is said, was with her.

FAINTS AT HIS FEET.

Mrs. Ruiz fell in a faint at the feet of the young millionaire, who rushed out and summoned a physician, and the woman was restored to consciousness.

The former employés of Mrs. Ruiz also say that she once threatened to kill Vanderbilt. She is said to have made this threat about a year ago, in the presence of her servants in her apartments.

The servants say she declared:

"I'll shoot him if he doesn't do what I want him to do."

Her first attempt on her life was made when Madame Flores, physical culture teacher for Mrs. Ruiz, came into the apartment one afternoon and said:

"I just saw Mr. Vanderbilt in a motor car with a woman."

HER SECOND ATTEMPT.

After flying into a rage, followed by a prolonged fit of jealous weeping, Mrs. Ruiz swallowed several morphine tablets and fell unconscious. A physician was summoned, and he and her servants walked her up and down the apartment for hours, slapping her and doing everything they could to keep her from losing consciousness. She was ill a long time afterward.

Less than a year ago Mrs. Ruiz and Vanderbilt quarreled while in her apartments. She upbraided him for having been seen with another woman.

"What are you going to do about it?" asked the millionaire.

"I'll show you," replied the woman, and she again took a large dose of the poisonous drug. Again, after heroic measures were resorted to, her life was saved.

According to the informant Mrs. Ruiz constantly kept a loaded revolver with her in her apartment, and would even have it on the table while she was dining. Her servants and attendants remonstrated with her for keeping the weapon

MILITANT.

TO GET VOTE, SHOOT, HINTS MRS. BELMONT.

Society Suffragette Also Suggests That Women Refuse to Marry Unless They Be Given Ballot—Anti-Suffragists Like Harem Inmates.

[BY DIRECT WIRE TO THE TIMES.]

NEW YORK, June 14.—[Exclusive Dispatch.] Mrs. O. H. P. Belmont, who has just returned from Europe, consented to an interview today in which she told why she had become an active worker in behalf of woman's suffrage.

"I have been in favor of woman suffrage all my life," she said.

"I do not understand how any woman who respects herself and other women can feel otherwise.

"It was only after observing the methods and achievements of the English suffragettes that I saw how I might be able to take an active part in the fight—you know it may come to actual fighting in England—yes, to warfare between men and women battling for their rights."

"Do you mean," she was asked, "that they ever actually will fight for suffrage?"

"Why not?" replied Mrs. Belmont. "Would you be afraid of a man if you had a rifle in your hand?"

When asked her opinion of the women who are opposed to suffrage, Mrs. Belmont said:

"They are very sad, indeed, but they do no harm. Have you ever been through a Turkish harem? I have. Those poor, timid, ignorant creatures want nothing better than what they have. The point of view of the anti-suffragist is little better than that of the harem.

"I have an idea for a campaign in New York," Mrs. Belmont continued, "which I hope may be adopted. I think we should divide the city into districts just as the political organizations do, and wage a permanent, persistent campaign against all candidates, Republicans and Democrats alike, that come up for election.

"There is, of course, one way in which women could get the ballot all over the world in eighteen months, but they have not the courage to attempt it. They would be too much afraid of losing their chances of that precious thing, a husband, which, unfortunately, they have been taught to prize."

"And that way?" she was asked.

"Would be for every woman to take an oath not to marry until woman suffrage was granted.

"As it is, I think every woman suffragist should pledge herself not to marry out of the cause, just as every member of the Salvation Army has to take an oath not to marry outside the army."

"There, of course, you touch the point of the whole matter," it was suggested. "Woman has always been enslaved through her affections. And she continues to be so enslaved."

"Oh, do you think women care for men?" asked Mrs. Belmont rather incredulously. "I think that if most women over eighteen told the truth they would say that they hate men. But, of course, under the present unjust and unequal conditions, they conceal their feelings. How many wives would dare to tell their husbands what they really think of them? How long would the husbands live with them if they did?"

"But don't misunderstand my opinion of men," Mrs. Belmont urged. "I like men. I have, as a matter of fact, associated more with men than with women. And I think nothing could be more beautiful than the ideal of the home. But to have a real home you must have two people in it, not one who is immured in it all the time and the other who drops in to call occasionally."

SHIVERING BACK EAST.

FROST ON BALL PUTS OFF BIG CHICAGO GAME.

Large Middle West Area of Congealed Marrow Central in Damp Metropolis—Crops Backward and Policeman is Only Park Foliage.

[BY DIRECT WIRE TO THE TIMES.]

CHICAGO, June 14.—[Exclusive Dispatch.] Chicago and the Middle West today shivered and crept about swathed in overcoats. Notwithstanding it is the middle of June, the National League ball game between Chicago and Boston was postponed because of cold weather. The players went to the park attired in extra heavy clothing and started practice, but found their fingers became numb and their joints stiff with the cold. Fearing serious injuries to the players for this reason, both managers agreed the game should be called off.

While frost was collecting on the window panes and the populace hustled about, blowing on its fingers and rubbing its ears and noses, the newspapers and magazines added to the torment by publishing pictures of orange groves in Southern California and of people bathing at the California beaches. The railroads, keen to their opportunities, immediately flooded the mails with alluring circulars, usually sent out during the so-called "winter months" here, calling attention to the remarkably mild and equable temperature and other attractions at the western termini of their lines.

At 3 o'clock yesterday afternoon the temperature was 73 above; at midnight it was 67 and kept sliding down until it was 49 at 2 o'clock this afternoon. At midnight tonight it had fallen two degrees lower. The weather forecasters say the cold weather will continue for three or more days.

Persons who have not resided in Chicago cannot comprehend how cold it is when the temperature is at 49 above. The damp air from the lake penetrates the very marrow of one's bones, bringing on rheumatism, pneumonia and kindred ills.

Bad colds and pneumonia are almost epidemic as a result of the cold weather, and physicians report much illness this summer as the natural heritage of the untimely temperature.

Visitors from Northwestern Canadian points and the Upper Michigan peninsula, where zero weather and often as high as 30 to 50 degrees below prevail, suffered intensely today when they came out of their frost-bound localities and faced the damp cold of Chicago.

Because of the dilatory spring and summer, crops everywhere in the Middle West are very much retarded and there are grave fears they will not be able to mature before the early frosts arrive.

In the parks and boulevards here, trees and shrubbery are just beginning to put on their foliage, the conditions being about what should be expected about the first of May.

Growers of fruit say they have abandoned hopes of anything like a normal crop this season.

Even the small boy, admittedly hard to suppress, does not expect to get into the lake for a swim before July 4, as it takes fully a month to warm up the great body of water after hot weather sets in in earnest.

CHINA PLANS NEW NAVY.

Board Recommends Programme for Two Big Fleets Each to Be Commanded by Admiral.

[BY DIRECT WIRE TO THE TIMES.]

PEKING, June 14.—[Exclusive Dispatch.] The navy board, of which Prince Su is president, has completed for recommendation to the throne the programme for the creation of a new navy.

It provides for two fleets, each consisting of four first-class battleships, eight second-class cruisers and ten third-class, with gunboats, torpedo-boats and transports, bringing the total for each fleet to forty vessels. Each fleet will be under the command of an admiral. One will be stationed north of Yangste and the other south.

BATTLESHIP UNINJURED.

PHILADELPHIA, June 14.—The battleship Michigan, which went aground off Cape Cod last Friday, after completing one of the tests in connection with her official trial, arrived at the yard of the New York Shipbuilding Company at Camden, N. J., today. It is said that the battleship did not sustain any injury of consequence, but a thorough examination of the big ship will be made before her official trial is finished.

FILIBUSTERING.

ARMS IN PIANO BOXES FOR REVOLUTIONISTS.

[ASSOCIATED PRESS NIGHT REPORT.]

NORFOLK (Va.) June 14.—Packed in piano boxes, and evidently ready for shipment, a quantity of rifles and ammunition, believed to be destined for Venezuelan revolutionists, was discovered at Franklin today.

The rifles are said to be a part of a consignment of 15,000 Mauser weapons shipped from New York to St. Louis and back to Franklin, billed as pianos, and packed to weather the trip to South America.

The filibuster suspect steamer Nanticoke was lying near Franklin, and in the black water below the steamer was her consort, the tug Despatch.

The revenue cutter Pimlico is blockading the two suspects, and it is not believed that either could pass her even in the darkness.

Orders have been issued from Washington to seize the vessels in case either should lift anchor.

The Nanticoke is not built for deep-sea navigation, but the Despatch could navigate far off shore, and the officers in charge of the situation believe the plan of the filibusters was to transport the arms to another steamer at sea.

Neither vessel has been taken in custody by the government, but Federal marshals are holding themselves in readiness.

The rifles and ammunition, it is said, were shipped first from Belgium to New York, and several days ago the rumored plot to send them west and from there back to the South Atlantic coast for shipment to the revolutionists, was reported at Washington, and orders were sent out to watch for suspicious craft. The collectors of all South Atlantic ports have been ordered to prevent the Nanticoke and the tug Despatch from clearing.

COL. M. H. HECHT.

SAN MATEO, June 14.—Col. M. H. Hecht, of the San Francisco firm of Buckingham & Hecht, one of the best-known business men of that city, died here today of paralysis, aged 65. He is survived by a widow and four daughters.

VEIL LIFTED.

ABANDONMENT IS SOLE ISSUE IN GOULD CASE.

Ruling Sweeping Away Cruelty and Non-Support Charges Partial Victory for Husband—Wife on Stand Proves Tartar for Cross-Examiner.

[ASSOCIATED PRESS NIGHT REPORT.]

NEW YORK, June 14.—That abandonment will be the sole issue upon which the suit for separation brought by Katherine Clemmons Gould against her husband, Howard Gould, was a ruling made late today in the Supreme Court by Justice Dowling, after counsel for Mrs. Gould had rested the case for the plaintiff.

This sweeps away several phases of the case, notably cruelty and non-support, and is a partial victory for Howard Gould.

As to the charge of abandonment, the court held that this, too, might not stand unless the plaintiff was able to show that Howard Gould's stipulation for reconciliation was unreasonable.

This phase will be argued tomorrow.

Developments today were perhaps the most interesting in the trial.

George Gould, a brother of the defendant, testified, and Mrs. Gould was excused from the stand after three days of searching cross-examination.

After the case for the plaintiff was rested, Delancey Nicoll, for the husband, made the usual motion to dismiss the suit on the ground that the plaintiff had failed to make out a case.

"There have been no evidences of cruelty," he argued. "One of the allegations is that the plaintiff was surrounded by spies. Nothing has been adduced to prove it."

Referring to the abandonment charge, he said Howard Gould left his wife in July, 1906, but offered to return on perfectly reasonable terms, among other things her abstention from intoxicating liquors. Mrs. Gould, he continued, refused.

During the argument Mrs. Gould became faint and left the room. Her counsel, Clarence E. Shearn, argued against the motion to dismiss.

SHEARN DEFINES CRUELTY.

"It is cruelty," he affirmed, "for a husband, without justification, to accuse his wife of being a bad character, or to entertain against her, without cause, reflections against her honor."

Inasmuch as the abandonment charge only is to be considered tomorrow, there will be no further mention of Buffalo Bill, "Big" Hawley, the former convict, or Ed Sholes, the reputed gambler. But it still leaves open the question of Mrs. Gould's indulgence in intoxicants.

Whatever bearing the events of the day will have on the ultimate decision in the case, honors were about even in the verbal battle between the cross-examiner and Mrs. Gould. Both sprang surprises.

The lawyer's most pertinent and apparently embarrassing thrust was the exhibition of a faded, old-fashioned photograph of a young woman sitting on a white horse, with the white canvas of a circus tent in the background. Mrs. Gould turned a dull red as it was shown, but she would not identify the photograph as one of herself, nor would she swear that it was not. She thought it was "hardly fat enough for me."

This picture was introduced to show, if possible, Mrs. Gould's former association with Buffalo Bill's show.

QUID PRO QUO.

In retaliation for the picture incident, Mrs. Gould made one cutting retort to her inquisitor. Mr. Nicoll had been asking the witness about her gowns, how many she wore, how often she wore them and what became of them.

"They were given away," Mrs. Gould testified. "One of them," she said, "was given to your own sister, who is on the stage. I have aided many poor girls to get stage engagements by equipping them with my discarded gowns."

"Did it become her?" was Mr. Nicoll's only rejoinder.

Much of the day was taken up in questioning Mrs. Gould concerning her lavish expenditures. How many gowns to wear a day, how long it took to dress, and the declaration that it was "very bad taste" to wear a gown twice, were among the interesting fashion hints in the testimony.

The name of Dustin Farnum was again brought in, and George Gould told of how he had instituted an investigation to ascertain the facts concerning an alleged marriage of the plaintiff before she became his brother's wife.

COURTROOM CROWDED.

So large a crowd gathered at the County Courthouse today to attend the trial that special police measures were necessary to preserve order. The great majority were disappointed, as Justice Dowling limited admission to the seating capacity of the courtroom.

George J. Gould was called to testify as to the extent of the fortune of Howard Gould. Evidence along this line is regarded as essential to determine what amount of alimony, if any, shall be granted to Mrs. Gould.

Preliminary to the reopening of the trial today, counsel for Mrs. Gould applied to Supreme Court Justice Giegrich for additional counsel fee of $30,000 and $3934 to cover the expenses of the case to date. Argument on the application was set for tomorrow afternoon.

Mrs. Gould showed few evidences of nervous tension under the rapid fire of cross-examination which Delancey Nicoll began to direct at her, as soon as she resumed the stand at the opening of court. Questioned in regard to her acquaintance and meetings with Dustin Farnum, the actor, the witness testified that she did not remember meeting Farnum between August, 1906, when he dined with her at "Castle Gould," and a meeting in Hartford, Ct., when they dined together at a hotel in that city. Mr. Nicoll read the deposition of Elijah Sells, Mr. Gould's cousin, in which he stated the conditions upon which Howard Gould offered a reconciliation with his wife.

MUST QUIT DRINK.

The conditions were that Mrs. Gould was not to interfere in the management of Castle Gould; she was to abstain from intoxicants; to refrain from humiliating Mr. Gould before his friends, and she was to agree to a regulation of her personal finances. Mrs. Gould would not admit the specifications of this agreement when questioned about it, but said they had asked her to sign a paper to abstain from intoxicants.

Clarence J. Shearn questioned her at length on redirect examination. She said the letters she had written to Mr. Malloy, manager of Castle Gould, which were read in evidence and were addressed to him as "My dear Mr. Malloy," were addressed simply in terms of politeness and not in terms of endearment.

Mr. Shearn referred to the large bills which Mrs. Gould had charged to her husband's account prior to and following their separation in July, 1906, and which were still unpaid at various jewelry stores and millinery shops here and in Paris. He drew from the witness the statement that if Mr. Gould had given her the allowance he promised she could have paid them all. Mrs. Gould said that as far back as 1899 her husband promised to allow her $10,000 a month. The witness said she had to have at Castle Gould morning, afternoon and evening gowns with shoes and stockings that matched; tea gowns, coaching gowns, shopping gowns, which she used about the city and with most of these hats, shoes and stockings, and parasols to match.

YACHTING COSTUMES ALSO.

Yachting costumes were distinctive from the others, and had to have their expensive accessories, the witness said. She was accustomed to change her gowns five and six times a day. She had to dress at least three times a day at Palm Beach and more than that during her various trips about Europe.

Regarding the cost of her various dresses, etc., Mrs. Gould gave the following estimates:

Dinner gowns $500 to $800.

Morning gowns $100 to $150.

Day gowns (worn shopping, etc.) $500.

Tea gowns $300 to $400.

Reception gowns $500.

For motoring, coaching and yachting, the wintness said, she required particular gowns, but did not say how much she paid for them.

Mrs. Gould testified that her costuming cost her $35,000 to $40,000 a year. She said that Palm Beach was perhaps the most fashionable resort in the world, and she dressed there merely as other women dressed.

Mrs. Gould said at Palm Beach and Ormond she wore her handsomest gowns at "rolling chair time" and "tea time." She never wore the same gown twice, she said, and gave most of them away when she returned to New York, where her social position required an entirely different outfit.

She said she only dressed at Ormond and Palm Beach as women of wealth and social distinction dressed, and that she indulged in the mildest form of dress, as there were other people who dressed oftener and made more display.

"VERY BAD FORM."

"What would happen if you wore one of these gowns twice?" asked Mr. Nicoll.

"It would be considered very bad form—very bad," Mrs. Gould replied.

In New York, she added, her social position required her to change her entire costume at least three or four times a day.

"How much time is consumed in making these various changes?" asked Mr. Nicoll.

"Two or three hours for each one, usually," said the witness.

Mrs. Gould said a woman of her station in New York society required two maids to dress her. Counsel wanted to know if she could not dress quicker with four or five maids.

"Mercy, no! I couldn't dress at all with five maids," said the witness.

Mr. Nicoll wanted to know if the witness ever rode horseback. She said she had. She was shown a picture of a young woman astride a white horse, with large show tents looming up in the background. The witness was asked if it was not a picture of herself. She could not remember it.

"Isn't that your picture, taken in Manchester, Eng., when you were with the Cody (Buffalo Bill) show?" asked Mr. Nicoll.

The witness couldn't recall it, but would not swear that it was not her picture.

MATTER OF SERVANTS.

Mrs. Gould was asked if she remembered employing and discharging 146 servants at Castle Gould during the year 1905. She could not remember definitely.

During Mr. Nicoll's examination of Mrs. Gould with regard to her acquaintance with Dustin Farnum, he questioned her as to her visit with Farnum and a party to a hotel in Atlantic City one Sunday in September, 1906. She was shown what purported to be a diagram of the suite occupied by the party, but was unable to designate which of the five rooms she occupied. The examiner drew from her the statement that there were two single beds in the room.

Mrs. Gould was excused just after recess was taken.

Mr. Gould was in court all during her testimony, but she refrained from glancing in his direction.

Following the recess, Howard Gould's counsel read from the deposition of Elijah Sells in which he stated he first saw Katherine Clemmons in San Francisco in 1883 when she was 15 or 16 years of age. The deponent, Sells, related his experiences later on board the Gould yacht, Niagara, and on other occasions when he accompanied Mr. and Mrs. Gould in their travels.

OOLONG TEA ONLY.

He said that when Grand Duke Alexis boarded the Niagara at Newport News, every one aboard was offered refreshments.

"All had a drink, eh?" asked Mr. Nicoll.

"Yes, tea," Mr. Sells deposed explaining that the Grand Duke was offered champagne but preferred "Oolong tea."

William C. McLaughlin, formerly the head of the New York detective bureau, whose attempt to aid Howard Gould in proving that Mrs. Gould had been married to William C. Woodward, alias "Big" Hawley, resulted in his retirement from the force, was called as a witness.

McLaughlin told about sending for "Big" Hawley and meeting him in Mr. Nicoll's offices. Hawley told the witness he said, that he (Hawley) had used Mrs. Gould as a decoy on trans-Atlantic steamers to inveigle men into card games. (This was before her marriage to Mr. Gould.) The witness said he asked Hawley if he had married Mrs. Gould and Hawley would neither deny nor affirm it at that time.

Inspector McLaughlin testified that he had heard that Mrs. Gould had been married at one time to a man named Dawson.

Detective Peabody, who was present at the "Big" Hawley interview, was called to corroborate McLaughlin's testimony.

GOULD'S INCOME.

George J. Gould was called by Mrs. Gould's lawyer to testify in regard to Howard Gould's income. He said that his father's estate had never been formally divided among the children. Howard Gould was entitled to one-sixth of the estate, under the will. The estate of the father was valued approximately at $80,000,000.

In January, 1906, Mr. Gould testified Howard's income was about $770,000, and had not varied much before or since that date.

Howard Gould followed his brother on the stand. He said he considered his property outside of the Jay Gould estate worth $8,000,000 or $10,000,000. This was independent of the income left by his father.

UP AND DOWN THE VALLEY.

PITH OF NEWS FROM THE MIDDLE WEST.

[BY DIRECT WIRE TO THE TIMES.]

CHICAGO, June 14.—[Exclusive Dispatch.] Just when every one thought summer had come to stay, it appears the winter spiggot was accidentally turned on, and as a consequence the temperature today dropped with almost lightning-like rapidity. The maximum was 54 and the minimum 48 deg. Middle West temperatures:

	Max.	Min.
Alpena	62	44
Bismarck	72	40
Cairo	80	70
Cheyenne	62	42
Cincinnati	82	70
Cleveland	70	66
Concordia	74	58
Davenport	64	58
Denver	64	50
Des Moines	70	56
Detroit	66	60
Devil's Lake	72	40
Dodge City	78	56
Dubuque	62	52
Duluth	68	38
Escanaba	62	42
Grand Rapids	68	52
Green Bay	64	46
Helena	72	46
Huron	70	38
Indianapolis	76	64
Kansas City	76	64
Marquette	56	40
Memphis	80	70
Milwaukee	54	50
Omaha	70	58
St. Louis	78	70
St. Paul	66	46
Sault Ste. Marei	54	42
Springfield, Ill.	76	62
Springfield, Mo.	76	62
Wichita	76	60

HONEST FOR THIRTEEN YEARS.

[ASSOCIATED PRESS DAY REPORT.]

CHICAGO, June 14.—Abraham Rosenthal, who is the possessor of bank books showing deposits of more than $30,000, was arrested yesterday for picking pockets. The prisoner, who recently has been in the retail jewelry business here, protested that while he had been arrested for similar offenses in his youth, he had earned an honest livelihood for thirteen years, in which he had not been molested by the police. The bank account, he said, had been honestly acquired. Rosenthal, while identified by two men as an alleged pickpocket, declared it a case of mistaken identity.

GIVES UP BIG CHURCH.

[ASSOCIATED PRESS DAY REPORT.]

CHICAGO, June 14.—For the principles he has advocated in the Protestant Episcopal church more than thirty years, Rev. Edward A. Larrabee yesterday announced he would give up the pastorate of the Church of the Ascension, one of the most influential in Chicago, to become dean of the Nashotah (Wis.) Seminary, which boasts of but forty students. He believes he can do more to promulgate the principles he represents by teaching men what they are to become in the ministry than by preaching to laymen. Dr. Larrabee is the recognized leader of the high church element of his denomination.

SCHOOLS CIVIC CENTERS.

[ASSOCIATED PRESS DAY REPORT.]

CHICAGO, June 14.—Every public school building in Chicago will blossom into a social settlement this fall, if a plan now being considered by the Board of Superintendents is put into effect. The scheme involves turning each building into a neighborhood center to be used by mothers' councils, parents' associations and the like. The superintendents have considered the plan, investigating particularly a similar experience being carried on in Cleveland, and have prepared a preliminary report which strongly favors the innovation for Chicago.

RUNS AWAY TO BE ACTRESS.

Walter Wellman's Daughter Disappears—Mother Finds Trace at Theater.

[BY DIRECT WIRE TO THE TIMES.]

PHILADELPHIA, June 14.—[Exclusive Dispatch.] Three weeks ago when the "Rose of the Rancho" was being prepared by the Orpheum stock company for presentation at the Chestnut-street Theater, Miss Rita Wellman, daughter of Walter Wellman, the newspaper man and explorer, of Washington, called on the manager and asked if he couldn't give her a little part.

It was not until Sunday, when Mrs. Wellman came to this city, upon learning that her daughter had been here, that the fact of her runaway became known. All the information they could furnish at the theater was that Miss Wellman had been engaged for a week, and that she was seen last in the company of Mrs. Katherine Livingston, who is out of town.

The mother said that she believed her daughter's mind had become a bit unbalanced on account of a recent attack of typhoid fever, and she didn't think the girl left home to strive to become an actress. She added that the family hadn't the slightest idea of her whereabouts until they received the news that she had appeared with the Orpheum stock company in this city.

MRS. LESLIE CARTER SUED.

John Luther Long Files Attachment for Large Sum Alleged Due Him as Royalties.

[BY DIRECT WIRE TO THE TIMES.]

ST. LOUIS, June 14.—[Exclusive Dispatch.] John Luther Long of Philadelphia filed an attachment suit here today against Mrs. Leslie Carter for $4484.43, which he claims is due him as royalties on the play "Kassa," produced by her in Delmar Garden here last week. He alleges he has cause to believe that the total receipts from the play since it was produced are $94,000, of which she has paid him but $700.

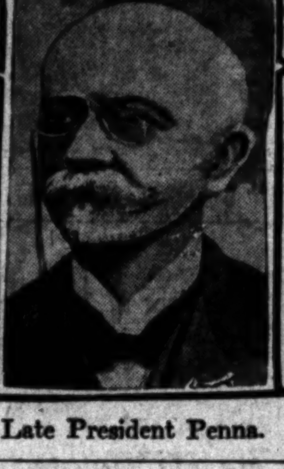

Late President Penna.

OBITUARY.

DR. PENNA DIES VERY SUDDENLY.

PRESIDENT OF BRAZIL SUCCUMBS TO INFLUENZA.

Vice-President Nilo Pecanha Assumes Authority of Big Republic. Late Executive Was One of Dom Pedro's Ministers and Long Held Public Office.

[ASSOCIATED PRESS NIGHT REPORT.]

RIO JANEIRO, June 14.—Dr. Alfonso Moreira Penna, President of Brazil, died today. He was stricken with influenza on June 2 and, although seriously ill for a time, improvement was noted on June 6, which continued until Saturday.

The President then suffered from a relapse and there were marked pulmonary and gastric symptoms.

Yesterday the physicians concluded the case was hopeless and notified the Minister of the Interior, the Vice-President and other government officials.

Vice-President Nilo Pecanha assumed the executive authority this evening.

Dr. Penna was elected to office by universal suffrage in the twenty federated States in 1906 and assumed office in November of that year. The term expires in 1910. He was a native of the State of Minas Geraes and his success was the outcome of a coalition of the principal States against Sao Paulo, which has supplied all past presidents.

Dr. Penna was one of Dom Pedro's ministers who accepted and supported the republic after its proclamation. He was Vice-President of the republic and president of the Senate at the time of his election to the chief magistracy.

Among the important acts of Dr. Penna's administration was the authorization of the $50,000,000 naval loan, the reduction of the duty on American products, the raising of the duty on sugar and the signing of an arbitration treaty with Argentina.

ANTICIPATES NO TROUBLE.

[ASSOCIATED PRESS NIGHT REPORT.]

NEW YORK, June 14.—"I do not believe the death of President Penna will be followed by any disturbance in Brazil," said Vasco Abreu of the Rio Janeiro Journal of Commerce today.

"It is my opinion that the Vice-President of the republic, Señor Pecanha, will complete the unexpired term of Dr. Penna."

OBITUARY.

Fred Cox.

SACRAMENTO, June 14.—Fred Cox a grandson of the late Fred Cox of Cox & Clark, wealthy land owners and stock raisers of California, died suddenly this morning at his home in Sacramento. He had been ill for a week, but his condition was not considered serious. His mother is the wife of George W. Peltier of the California State Bank and president of the State Bankers' Association. Cox was a baseball player of note and played this season for the Santa Cruz team of the State League. He was the heir of a large estate. He was married a few months ago to Miss Sue Pierson, daughter of J. C. Pierson, resident engineer of the Western Pacific Railroad. He was about thirty years of age.

Benjamin Lawton Wiggins.

SEWANEE (Tenn.) June 14.—[Exclusive Dispatch.] Benjamin Lawton Wiggins, Vice Chancellor of the University of the South, died of heart failure this afternoon at 5 o'clock in his residence, Fulford Hall, just across the street from his office in Walsh Hall, where the university trustees, just as he died, voted him unanimously a year's leave of absence, raised $1000 out of their own pockets for him and elected Dr. W. B. Hall of Alabama vice-chancellor, pro tem. Dr. Wiggins has been in precarious health for a year, but no one here was prepared for the shock. He was the son-in-law of the late Bishop Quintard of Tennessee. He stood high in the Masonic grand lodge.

Gen. John S. Kountz.

TOLEDO (O.) June 14.—Gen. John S. Kountz, former national commander of the G.A.R., died here today. He was widely known as the "drummer boy of Missionary Ridge." Gen. Kountz earned the title, when, a drummer boy of 15, he seized a musket and joined in the rush of Missionary Ridge, losing his leg. While national commander in 1884, acting with Gen. Rosecrans, Gen. Kountz obtained from the pope a decision freeing the G.A.R. from question as a secret society.

SNAKE WORSHIP IN KANSAS.

Twenty-three Persons Found Who Pay Homage to Poisonous Reptiles. Authorities to Act.

[BY DIRECT WIRE TO THE TIMES.]

HUTCHINSON (KAN.) June 14.—[Exclusive Dispatch.] A case of extreme religious fanaticism in Reno county, was reported today to County Attorney Hettinger, by H. M. Grubbs, Assessor of Gove township, who says that twenty-three persons have taken up snake worship and hold regular services, in which deadly reptiles play the principal part.

Mr. Grubbs says that he witnessed one of the snake services Saturday night in a barn in Gove township. He said the snakes were allowed to sink their poisonous fangs in the worshipers' bodies. The custom has been going on for several months.

One man's arm is shriveled and there are the marks of the snake's fangs in his wrist, according to Mr. Grubbs, who says that regular hunts are made for the reptiles, which are caged and kept expressly for the services. He asked that a warrant be issued for the worshipers.

"RIGHTFUL KING" DIES.

Dr. Edmund Montgomery Moffett, Who Claimed to Be Lawful Ruler of England, Is Dead.

[ASSOCIATED PRESS DAY REPORT.]

NEW YORK, June 14.—The body of Edmund Montgomery Moffett, who all his life claimed to be the rightful King of England, was buried yesterday near his home at Woodcliffe, N. J.

Dr. Moffett, who was 62 years old, was born of a good family in Cincinnati, and for many years had a large medical practice in this city, from which he accumulated quite a fortune. He and his immediate ancestors had traced their genealogy back to 400 years B.C., and Dr. Moffett claims to be the true lineal descendant of King James II. His claim to the throne of Great Britain came through Fergus I, first King of Scotland, and down to Robert Bruce and the Stuarts.

Dr. Moffett was a highly educated man, and only to his immediate friends did he discuss his relationship with royalty. He never made any formal claim for the throne of England, contenting himself with the belief that the crown rightfully belonged to him.

PROF. FOSTER STILL BAPTIST.

Chicago Ministers Vote Against Expelling Heretical Teacher from Denomination.

[ASSOCIATED PRESS NIGHT REPORT.]

CHICAGO, June 14.—The Baptist ministers' conference, by a vote of 37 to 14, decided today against expelling from membership Prof. George Burman Foster of the University of Chicago, whose utterances on religious subjects have been criticised by Baptist ministers as being heretical.

The adopted resolution in substance is a reaffirmation by the assembled ministers of their allegiance to the Baptist church, of their belief in the Diety, the Bible and the cardinal doctrines of orthodoxy, regardless of the beliefs or works of Prof. Foster or any others.

BOY WONDER.

Fourteen Years Old and Will Be Graduated as Bachelor of Arts This Week.

[ASSOCIATED PRESS DAY REPORT.]

MEDFORD (Mass.) June 14.—Norbert Wiener, a senior in Tufts College, this city, who will be 14 years old on June 16, will receive a diploma at the college commencement as a bachelor of arts. And not only will he receive his degree of bachelor of arts, but he will be entered on the rolls of Tufts as having completed a full four-years' course in three years.

Wiener is the most remarkable student on the roll of any college or university. When he was 18 months old he knew the English alphabet; at 3 he could read and write; at 5 he studied Latin; at 6 he mastered arithmetic, algebra, plain and solid geometry; at 8 he read books in Latin, German, French and Russian readily; at 9 he could reason problems in trigonometry and calculus and was given to perusing works of the ancient philosophers.

Superb Routes of Travel.

BANNING LINE—S. S. Cabrillo—Daily Service to SANTA CATALINA ISLAND
Island Villa and Canvas City NOW OPEN FOR BUSINESS.
PORTER'S CATALINA ISLAND BAND Opens Its Season June 19th
FREE CAMP GROUNDS WITH WATER
BANNING COMPANY, 104 PACIFIC ELECTRIC BLDG., LOS ANGELES. PHONES—Main 4492; F6576.

PACIFIC MAIL S.S. CO.—For Honolulu, Japan, China, Manila, India and Around the World
Steamers Manchuria, Mongolia, Korea, Siberia, China, Tenyo Maru and Chiyo Maru now in service, being largest vessels sailing from the United States for the Orient via Honolulu.
SAILINGS FROM SAN FRANCISCO JUNE 17, 24, 29; JULY 10, 22, 27; AUG. 5, 17, 24; SEPT. 3, 8, 14, 23, Etc.
Sailings from Eastern Ports for all Trans-Atlantic Steamship Lines at frequent intervals. For literature apply to T. A. Graham, Agent, 600 South Spring Street, corner Sixth.

San Francisco, Seattle, Tacoma, Victoria, Vancouver
—STEAMERS—
President or Governor, Noon Thursdays
Santa Rosa, 11 a.m. Sundays
For San Diego, 9:05 a.m. Wed. and Sat.
Low passenger rates, including berth and meals, unrivaled service. TICKET OFFICE, 540 S. SPRING ST. PHONES HOME F5945, SUNSET MAIN 41. Right reserved to change schedule.

$9.00 FIRST CLASS San Francisco SECOND CLASS $7.35
Includes berth and meals. Portland, $19.00, $12.35. Gray's Harbor, $19.00, $15.35. Seattle, $22.00, $17.35.
S.S. Hanalei, Thur., June 17, 4:30 p.m
Excellent passenger accommodations. Low freight rates. C. J. LEHMAN, General Manager, 248 S. Spring St. Phone—Main 802, 10236.

FIRST-CLASS Around the World Tours $525.00—
Second-Class $373.65; third-class $282.95, Los Angeles back to Los Angeles. Tickets good for two years and stopovers allowed anywhere. Special excursion rates to ALASKA, HONOLULU, EUROPE and JAPAN. We are Agents for all Steamship Lines. GERMAN AMERICAN SAVINGS BANK, Steamship Department, Spring and Fourth Sts., Los Angeles, Cal.

ALASKA Via SEATTLE and return, including stop
At SEATTLE EXPOSITION, 25-day's outing. SPECIAL EXCURSION leaves Los Angeles July 15th, PERSONALLY CONDUCTED by L. M. West of Alaska. Miss Ludwig's Special YOSEMITE party leaves Los Angeles June 29th, ten days' outing. For reservations call 433 So. Spring st., or Telephone Main 1334, Home F3004.

Theaters—Amusements—Entertain[ments]

BELASCO THEATER—BELASCO-BLACKWOOD CO. ... Matinees Thursday, ...
HERE'S ANOTHER TREMENDOUS BELASCO ...
If you want the best, two-dollar play that has been written during ... a play that has earned over ONE MILLION DOLLARS for its ... is given at the Belasco theater for the first time by a stock ... overlook Charles Klein's internationally famous play.
THE LION AND THE MOUS[E]
Here's the biggest, the most substantial, the most sensational ... son. The one hundred and fifty thousand people who saw The Dollar ... The Lion And The Mouse another play very much to their liking—... great, big, live topic, and at the same time it tells a tremendously ... and devotion.
In New York, Chicago, Philadelphia and other large ... east, they are still playing "THE LION AND THE MOUSE" at ... usual syndicate schedule of two dollars for the same seats ... sold at the Belasco for the regular prices—nights 25c, 50c and 75c. Matinees 25c and 50c. The one potent fact in connection with the Belasco production is that the cast is the best that has ever interpreted this famous play. Here is RICHARD BENNETT in ... original role; FLORENCE REED as the mouse; DAVID HARTFORD as the richest man in the world—the financial ... of the other favorite Belasco people in the contributing ... REALLY, IT'S A REMARKABLE PLAY, PLAYED IN A REALLY REMARKABLE MANNER BY THE BEST STOCK COMPANY IN AMERICA—and at the regular Belasco prices. REMEMBER ...
TO FOLLOW—George Ade's Greatest Comedy Success, "THE COLLEGE ... Seats now on sale for this lively play. Regular Belasco Prices.

GRAND OPERAHOUSE—The Home of High-Class ... Every night at 8:15. ...
The Grand Stock Company presents Lillian Mortimer's ...
"NO MOTHER TO GUIDE HE[R]"
Every night—10c, 15c, 25c, 35c and 50c. MATINEES TODAY, Saturday ... 10c and 25c. No higher.
LADIES' BEAUTIFUL GOLD WATCH GIVEN AWAY FREE AT MA[TINEES]

HAMBURGER'S MAJESTIC THEATER—
BROADWAY, bet. 8th and 9th. OLIVER MOROSCO, Lessee ...
FAREWELL WEEK. MATINEE TOMORROW. ...
KOLB & DILL in "LONESOME TOWN"
EXTRA—NEXT SUNDAY NIGHT ONLY—KOLB & DILL in "THE POLITICIAN..."
SPECIAL BARGAIN PRICES. NIGHTS—25c, 50c, 75c and $1. MATINEES—25c, 35c, 50c and 75c. No High[er]
NEXT WEEK. BEGINNING MONDAY NIGHT, JUNE 21. ELINOR GLYN'S POWERFUL LOVE TRAGEDY,
MATINEE WEDNESDAY. "Three Weeks" —WITH— BERYL HOPE AND A GREAT CAST. ELABORATELY STAGED.
"THERE'S NOTHING EITHER RIGHT OR WRONG BUT THINKING ..." SPECIAL BARGAIN PRICES, SAME AS ABOVE.

MOROSCO'S BURBANK THEATER—...
Los Angeles' Leading Stock House.
ALL WEEK. MATINEE SATURDAY ...
"A MILK WHITE FLAG"
Special engagement of HARRY GIRARD singing the new song hit, "..."
REGULAR BURBANK PRICES—Nights, 10c, 25c, 35c, 50c. Matinees, ...
NEXT WEEK—"THE TRAITOR," PLAY-SEQUEL TO "THE CLANSMAN"

ORPHEUM THEATER—
Paying particular attention to entertaining Ladies & Children
Vaudeville
Lulu Beeson Trio "A Night in El Paso"
Countess Rossi & Paulo "During the Performance"
Flo Adler Singer of Popular Songs
5 Juggling Normans Club Manipulators
Matinee Today
Russell Bros. In "Our Servant ..."
Fred'k Allen & ... "His Phantom ..."
Franciní-Olloms Tourbillon ...
Avedano Quartet Operatic and ...
ORPHEUM MOTION PICTURES
Nights—10c, 25c, 50c, 75c. Matinees ...

MASON OPERAHOUSE— H. C. WYATT, Lessee and Manager.
TONIGHT AND ALL WEEK—MATINEE SATURDAY ONLY— presents
MARIE DORO
In Wm. J. Locke's Brilliant Four-Act Comedy "THE MORALS OF MA[RCUS]"
PRICES—50c to $2.00.
WEEK COMMENCING MONDAY, JUNE 21ST—MATINEE SATURDAY ...
SPECIAL SUMMER ENGAGEMENT—SUMMER PRICES—...
THE PRINCESS THEATER MUSICAL COMEDY CO., direct from San Francisco, the Musical Whimsicality—
"PIFF, PAFF, POUF"
FRED MACE, MAY BOLEY, ZOE BARNETT, CHORUS OF FORTY, ... favorites in the cast.

WALKER THEATRE—GRAND AVENUE OPPOSITE POSTOFFICE
J. HARRY PIEPER, Mgr. Matinee at 3 Every day 10c, 20c
The Best Vaudeville

LOS ANGELES THEATER Spring St., near Fourth. Sullivan-Considine.
MATINEE EVERY DAY.
WILLIAMS' & WALKER'S Chocolate Drops with King & Bailey and Four Dusky Belles.
6—Other All Star Acts—6. Two performances every night, 7:45 and 9 ...

BASEBALL—Chutes Park—3:00 P.M. WEEK DAYS 2:30 P.M. SUNDAYS
Vernon vs. Sacramento WEDNESDAY NO GAME ...
LADIES FREE EXCEPT SAT., SUN. AND HOLIDAYS. ...

Timely Special Announcements.

SUMMER COMBINATION TOURS—
Honolulu, Vancouver, Seattle, San Fr[ancisco]
LEAVING LOS ANGELES JUNE 3, 24 AND JULY 15. ... days at Honolulu, all the time necessary at Vancouver and Seattle ... Tickets are good for four months. Round trip rates from Los Angeles ... San Francisco $150; strictly first-class and includes meals and ... Reservation limited, get yours now. H. B. RICE CO., Gen. ... Spring street.

VISIT THE— Cawston Ostrich Farm SOUTH PASADENA
"One of the strangest sights in America."—N. Y. American.
SEE THE 250 GIGANTIC BIRDS. LARGEST FEATHER FACTORY WEST OF NEW YORK. AVIARY OF RARE BIRDS. 50 OSTRICH CHICKS JUST HATCHED.
LOCATED IN PRIVATE BOTANICAL GARDENS OF MARVELOUS BEAUTY.
Tickets 25 cents round trip and admission at our
City Store, 313 South Broadway

TAXICAB SERVICE— 50 Cents Per Mile
PHONES—EX. 66 MAIN 3186. F1656 All Night
MORNING SHOPPING AND AFTERNOON CALLING FIVE DOLLARS ...

LOS ANGELES OSTRICH FARM—...
All Yellow Cars Transfer Direct to Farm. Fare 5c.
OSTRICH DANCE, 11:30 DAILY.
Excursion tickets, round trip and admission 35c.
CITY STORE, 324 S. BROADWAY, LOS ANGELES.

Superb Routes of Travel.

$9.85 FIRST CLASS SAN FRANCISCO SECOND CLASS $7.35 ...
Including berth and meals. Portland, $19.85, $13.35; Seattle, ... Passenger service unsurpassed. STEAMERS sail TUESDAY and ... DAY and SATURDAY for SAN FRANCISCO, PORTLAND and SEATTLE DIRECT. WEST COAST S.S. OFFICE, ...

SEATTLE via PORTLAND—S. S. Elder ...
SAILS FROM SAN PEDRO TUESDAY, JUNE 15, at 7 ... LAND DIRECT (no change) calling at SAN FRANCISCO ... ASTORIA. Low rates, including berth and meals. ... STEAMSHIP CO., 324 South Spring Street. Main ...

FOR SAN FRANCISCO, SEATTLE, TACOMA ...
AND ALL PUGET SOUND AND ALASKAN ...
Elegant Twin-Screw S.S. Admiral ...
(The Exposition Flyer) leaves 3:30 a.m. WED. JUNE ... hours to Seattle. Through freight and passenger rates. ... SHIP CO. C. J. Lehman, Gen. Agt., 248 South Spring ...

[T]HE PACIFIC SLOPE STATES.

[...] TIME FOR [C]ALIFORNIANS.

[...] Officials Making [...] Plans.

[...] of George Washington [...] Is Unveiled.

[...] Ambassador Present [...] Honor Guest.

DAN CUPID MOURNFUL.

Need for Certificates of Health Halts Marriage Industry in Yakima.

[ASSOCIATED PRESS NIGHT REPORT.]

NORTH YAKIMA, June 14.—[Exclusive Dispatch.] The new law requiring certificates of health from applicants for marriage licenses is not popular in Yakima county. Five prospective grooms applied for licenses at the County Auditor's office today, but balked at the physical conditions. Three said they would come back, but failed to do so. The fourth said he would go to another State to be married and the fifth said there "would be nothing doing" for him under such a law. Although twenty-eight licenses were issued here the first ten days of June, not one has been issued since the law went into effect.

GRAFT PROSECUTION.

ARGUMENT CALLS FORTH PROTESTS.

CALHOUN DEFENSE OBJECTS TO O'GARA'S INFERENCES.

Increased Police Detail Necessary to Handle Crowds Anxious to Hear Counsel Address Jury in Celebrated Case—Defendant and Chief Official Present in Court.

[ASSOCIATED PRESS NIGHT REPORT.]

SAN FRANCISCO, June 14.—John O'Gara, assistant prosecutor in the trial of Patrick Calhoun, has submitted one-half of the argumentative case against the president of the United Railroads today when his address before the jury and a crowded courtroom was concluded at the end of an entire court session.

An increased police detail regulated admission to the building. Women were given the preference over scores of men who vainly sought admission and one-third of the seating capacity was given over to them.

Until late in the day there was no dramatic incident or interruption to reward the close attention spectators gave to Mr. O'Gara's dispassionate review of testimony offered during the last two months by scores of witnesses.

Mr. Calhoun sat at the edge of the table reserved by the defense, and at his side were Tirey L. Ford, William M. Abbott and Thornwell Mullally, three officials jointly indicted with the defendant—all sitting in full view of the jury.

Mr. O'Gara, reviewing Mr. Ford's alleged connection with Abraham Ruef and the bribery of the Supervisors in 1906, said:

"Why did not Tirey L. Ford come here and hold up his right hand and swear that he was not guilty of paying this fund of $200,000 to Ruef?"

"This is assigned as misconduct on the part of the prosecution," said Stanley Moore of the defense. "He knows that Mr. Ford has been here and could have been called by his side as a witness."

PROSECUTION SUSTAINED.

A spirited argument involving the right of the prosecution to make such a reference ensued, and Judge Lawlor, disregarding repeated protests, directed Mr. O'Gara to proceed with his argument.

"Was Ford called?" asked the speaker. "Why has he not appeared, informing this jury that three juries failed to convict him, and said: 'I am an innocent man?' Why has he not told of some person, other than Ruef, who might come here and tell you that he had received this sum, or any part of it for an innocent purpose? If there is such a man the defense should have produced him, not the prosecution, who does not know of him and cannot.

"Mr. Ford did not come forward because he could not do so. He would have steeped himself further in crime."

Another objection was made by Stanley Moore and this time Heney went to the defense of his colleague, saying:

"We will ask the jury to draw the inference to which the defense objects, just as we will ask them to draw another inference as to why the cash book, journal and ledger, as well as the one man who could tell of this transaction, were sent out of the State.

"Who is it but Tirey L. Ford who comes here to help the defendant with his presence today, but who would not help him with his sworn testimony, denying his part in this transaction?"

Mr. O'Gara reviewed a great portion of the testimony in his last hour, declaring that neither Ford, Abbott, nor any other subordinate to the president could possibly have authority to expend so large a sum without his authority.

GETS MILLIONS HERE.

JAPAN BUYS GOLD.

[ASSOCIATED PRESS DAY REPORT.]

SAN FRANCISCO, June 14.—The Japanese government has just purchased from the United States Mint in this city gold ingots to the amount of $2,250,000, for the purpose of augmenting its reserve fund. It has been the custom of Japan to purchase gold in London, but a considerable saving has been effected by the present transaction, owing to the favorable rate of exchange between New York and London.

Secretary of State Knox has been requested by Japanese Consul-General Sujikawa to communicate with the Federal representatives in this city, in regard to furnishing such guard as may be thought necessary to insure the safe transfer of the gold from the mint to whatever place may be designated, previous to its shipment to Japan.

TOO MUCH FUN.

BOAT TIPS OVER.

[ASSOCIATED PRESS DAY REPORT.]

SAFFORD (Ariz.) June 14.—Two girls and two young men narrowly escaped drowning in the pond at Cluff's ranch while boating today. Owing to the heroic efforts of Leo Hatcher and Walter Chesser they all escaped. Only one of them, Lawrence Fuller, lost consciousness, and was revived with difficulty. The party consisted of Eva Piatt, Viola Owens, Roy Madsen and Lawrence Fuller.

RICH JAPANESE DETAINED.

Vancouver Officials Release Prominent Seattle Resident Only on Recognizance of Consul.

[ASSOCIATED PRESS NIGHT REPORT.]

VANCOUVER (B. C.) June 14.—K. Hirada, a wealthy Japanese of Seattle, who arrived here Saturday night from Japan, was detained over night in the detention pen, and later released on the recognizance of the Japanese Consul, pending investigation of charges said to have been made by the United States immigration officials that he is or has been interested in a house of questionable character in Seattle.

Hirada has been a resident of Seattle fifteen years. His case is being investigated by a special board of inquiry, presided over by Dr. Prentiss, local head of the American Immigration Service. He has a passport to the United States.

Upon the urge... plea of C. Yada, the Japanese Consul here, he was permitted to procure Hirada's liberty on giving the Canadian officers assurances that he would be surrendered to the steamship company if wanted.

SEATTLE AMAZED.

[BY DIRECT WIRE TO THE TIMES.]

SEATTLE, June 14.—K. Hirada is one of the wealthiest and most prominent Japanese in Seattle, and stands well in business circles. His friends express amazement at the charges filed in Vancouver, and say they will be thoroughly disproved.

HER PROOF.

EXHIBITS HER FOOT.

[BY DIRECT WIRE TO THE TIMES.]

PORTLAND, June 14.—[Exclusive Dispatch.] To demonstrate that she had been injured, Lottie B. Ainscoe, in Judge Cleland's department of the Circuit Court today removed her shoe and stocking and exhibited her naked foot and ankle to the jury. Mrs. Ainscoe asks for $15,343 damages from the owners of a building at Delay and Russell streets.

She declares that she was accustomed to use clothes lines strung on her roof; that the supports of the roof were defective and decayed, and that they collapsed, causing her to fall about fourteen feet. She testified that her foot is permanently injured, and that her right limb is shorter than the left. A piece of bone, removed from the broken ankle by the surgeons, was submitted to the jury as an exhibit.

HELD FOR TRAIN HOLD-UP.

COMES OF PROMINENT FAMILY.

[ASSOCIATED PRESS NIGHT REPORT.]

SPOKANE (Wash.) June 14.—Nels Hunt of Cataldo, Idaho, is in jail at Coeur d'Alene, charged with the hold-up of a train on the Northern Pacific near Hauser Junction, April 29. Hunt comes from one of the best-known families in the Coeur d'Alenes. Up to last year he conducted a general store, and acted as postmaster at Cataldo. His description tallies with that of one of the two train robbers.

SLOPE BRIEFS.

Landmark Burns.

GRASS VALLEY, June 14.—The residence of George Vincent on South Church street, one of the landmarks of the city, was destroyed by fire today. Vincent barely escaped with his life from the burning building. Loss $5000.

Professor for Office.

SACRAMENTO, June 14.—Dr. W. F. Snow, professor of hygiene at Stanford University, has been offered the secretaryship of the State Board of Health, vacated by Dr. N. K. Foster, State Health Officer. Gov. Gillett said today that Dr. Snow had been tendered the office.

Seeks Body; Finds Death.

WOODLAND, June 14.—M. S. Ish, a leading attorney of this city, died at his home here late last night, as the result of an injury received while assisting in the search for the bodies of the four women who were drowned in the Sacramento River at Knight's landing last Monday night. He was working from the railroad bridge, and slipped in such a manner as to receive a rupture which caused his death.

Dynamite Case Delayed.

OAKLAND, June 14.—On motion of Dist.-Atty. Donohue this morning, the case against John Claudianes, charged with complicity in the dynamiting of the home of former Supervisor James L. Gallagher, was put over until Friday. Mr. Donohue stated to the court that this was an agreement reached by counsel in the case.

Brings Sea-Faring News.

SAN FRANCISCO, June 14.—The codfisher Ida McKay, which arrived here today from Sanak, Alaska, reports that the schooner Czarina, which left San Francisco on March 28, was carried ashore in a storm off Prybyloff Harbor in Bering Sea, and remained on a sandspit ten days. The weather was good and the ship was but little damaged. The Ida McKay also reports the safe arrival from Seattle at Sanak, of the long overdue schooner Maid of Orleans.

Let your Malted Milk be Horlick's. A nourishing lunch, at fountain, hotel or home. An ideal food-drink.—[Adv.

Cline's CAFE

117 E. 5th Street

King Edward Hotel

To introduce our high grade American, German and Hungarian style cooking,

Commencing Tomorrow, June 15th

in addition to our a la carte bill of fare, will serve for ladies and gentlemen, from 11 to 2,

A Very Fine, Substantial

35c Midday Lunch

to outclass any meal ever served anywhere for the price.

For a good meal and good music go to the old reliable.

Palace Cafe

Corner First and Spring streets
A. JAHNKE, Prop.

City Hotels.

Hotel HOLLYWOOD

Half way between Los Angeles and the Beach.
Home 57011. Special Low Summer Rates. Sunset Hollywood 4.

Hotel Alvarado

WESTLAKE PARK. Only 6 minutes from Broadway. Choice accommodations. Low summer rates. Home for Auto-Touring Parties. Garage.

Hotel Sequoia

619 South Olive street.

Near Central Park and P. O. Elevator service. None better. Rooms $3.00 week, with bath, $5.00. Hot water.

Resorts.

San Francisco Hotels.

FAIRMONT HOTEL San Francisco

SCENIC HOTEL OF THE WORLD
Overlooks San Francisco Bay and city. Five minutes' ride from ferries, R.R. station and fascinating Chinatown. Only hotel in the world in which every room has bath. 600 rooms.

Rates—Single room and bath, $2.50, $3.00, $3.50, $4.00 $4.50, $5.00, $7.00 $10.00. Suites, $10 00, $12.50, $15.00, $20.00 and up.

Management
Palace Hotel Co.

HOTEL STEWART SAN FRANCISCO

Geary St., above Union Square, just opposite Hotel St. Francis. European plan, $1.50 a day up. American plan, $3.00 a day up.

A new downtown hotel. Steel and brick structure. Furnished at a cost of $150,000. Every comfort and convenience, on car lines transferring to all parts of the city. Omnibus meets all trains and steamers.

If you want comfort, convenience and luxury at a very reasonable price stop at the select

HOTEL STEWART

HOTEL MANX

Powell St., at O'Farrell
SAN FRANCISCO.

The Latest Large Tourist and Commercial Hotel.

In the very heart of the city.

Strictly first-class and modern. Rates $1.00 to $4.00 per day. American plan $2.50 per day, up.

E. P. Dunn, Proprietor.
Formerly Arlington Hotel, Santa Barbara.

Hotel Normandie San Francisco

Sutter and Gough streets. A direct line from ferries. Comfortable, high order hotel, both plans. Now under the management of Thos. B. Shedden, formerly manager of St. Dunstan's.

Hotel Orena

50 cents a day. 705 West 7th st., opposite postoffice. Beautifully furnished.

All sunny outside rooms

Hotel Colonial

Stockton Street above Sutter
San Francisco.

European Plan, $1.50 and up; American Plan, $3.00. Sutter Street Cars Direct From Ferry. Howard T. Blethen, Manager.

City Restaurants.

Pacific Electric Grill and Buffets

COR. SIXTH AND MAIN STS.

Fit for a king. Best place in town to eat. Commercial lunch, 25c. French dinner, 50c, with wine. A la carte all day. Miss Lydia Berth, musical director. Again under Eugen Machtig's management.

Levy's Cafe

Business Men's Lunch Daily in Grill, 40 cents, including coffee, tea, beer or wine. Quick Service.

CAFE BRISTOL

Offers you an unsurpassable menu comprising the rarest and best viands and vintages. Service perfect. Music by Bristol Orchestra. Entire basement H. W. Hellman Bldg., Fourth and Spring.

Want to find a place

where you can live simply, eat good food, stay out of doors, dress rough and ready and sleep o' nights? OAK GLEN LODGE is the place. Times Resort Bureau, Peck-Judah Co., 553 So. Spring st.

Times Branch Office
531 S. Spring

DIRECTORY OF OCCUPANTS.

SUNSET TELEPHONE.
Public Pay Station.

C. H. LIPPINCOTT & CO.
Hollywood and farm lands exhibit.

TIMES FREE INFORMATION BUREAU.
Hotel, Resort and Railway information and literature.

BOOKLOVERS & TABARD INN Libraries. W. C. LOUGHBON, JR., Mgr.

SOUTHWEST TURQUOISE CO.
Gem Cutters and Jewelers.

TIMES-MIRROR CO.
Times "Want" ads. and subscriptions.

SUNSET MAGAZINE.
Subscription Department.

AMES BROS. "See America First" cabinets and hotel representatives.

SAN JOAQUIN VALLEY. INFORMATION BUREAU.
Lectures and Stereopticon Exhibition.
J. W. BLEDSOE, Manager.

City Hotels.

When You Visit Los Angeles Stay at

King Edward Hotel

Fifth Street, East of Main Street.

All outside rooms, with hot and cold water, steam heat and telephones in every room.

Absolutely Fireproof

EUROPEAN PLAN—EXCELLENT CAFE IN CONNECTION.

Front Room, $1.00 per day; 2 people, $1.50 per day.

Rates: Single room 75c per day; 2 people, $1.00 per day.

Room with bath, $1.50 per day; 2 people, $2.00 per day

COL. E. DUNHAM, W. E. SMITH, Props.

Westlake Hotel

720 Westlake Ave.

Phones 51031, Main 346. Select family Hotel on the American and European plan. Large Sun Parlor and billiard room free to guests. Table unexcelled. Summer rates now in effect. Special to families.

ROBT. D. MURRAY, Proprietor.

Hotel Leighton

SPEND SUNDAY WITH US.

Rooms $1.00 up. Opposite Westlake Park. European plan.

I. M. WOLFF, Mgr.

Hotel Rainier

Clean, outside, sunny, modern rooms; central location; new management. Rates, day, $1.00 up; week, $2.50 up.

137 SOUTH BROADWAY

Hotel Twain

New—Modern. All outside sunny rooms, $2.50 per week up. 515-519 West 7TH ST.

Resorts.

Free Information About Summer Trips For Vacationers

Among the many splendid places we can tell you about is Camp Baldy; Gally Cottages, up in Ojai Valley; Adams Springs and Anderson Springs, in Lake county, or Pine Crest—all great places for re-creation and a good time. Free literature about these and many more places.

Sunset Magazine Information Bureau.
600 South Spring.

7 OAKS AND BEAR VALLEY

NOW OPEN
5000 Ft. Elevation.

No fogs, no mosquitoes, plenty of clear, crystal mountain streams; big pines; good trout fishing. An ideal vacation place for the whole family. For rates and information, address Manager, Seven Oaks, Redlands, Cal. Times' Information Bureau or Peck-Judah Co., 553 South Spring st.

New Zealand Australia

NEW SERVICE via TAHITI. Delightful South Sea Tours for Rest, Health and Pleasure. The world's wonderland. Favorite S. S. Mariposa sails from S. Francisco July 1, Aug. 6, etc., connecting at Tahiti with Union line for Wellington. The only line from U. S. to New Zealand. Wellington, 1st, $181. Ret. $260; 3rd, $86.25; Tahiti and return, 1st Class, $125. Line to Honolulu—Spl. 1st Cl. R. T., $110. S.S. Alameda June 26, July 17, etc. A. M. Culver, Agt., 334 S. Spring St. Phones—Home 6789; Main 3917.

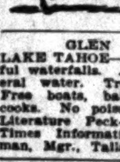

IDYLLWILD

Note The Accessibility

Open now. Dining-room opens July 1. Cottages and tents for rent. City conveniences. Splendid climate. Wholesome fun.

Interesting Mountain Trips
Write for illustrated booklet to WALTER WATKINS, Mgr. Idyllwild, Riverside county, Cal.

GLEN ALPINE SPRINGS.
LAKE TAHOE—Dazzling snow fields. Beautiful waterfalls. Alpine flowers, excellent mineral water. Trout fishing. Fish hatchery. Free boats, baths, picnic lunches. White cooks. No poisonous snakes or poison oak. Literature Peck-Judah, Southern Pacific or Times Information Bureaus. Earl H. Coleman, Mgr., Tallac P. O., Lake Tahoe.

LAKE TAHOE

DEER PARK SPRINGS—Come in June for sunshine, spring blossoms and snowslides. Stopovers on all Lake Tahoe tickets. Write Miss Chandler, Deer Park, Lake Tahoe, Cal.

RUBICON PARK—Greatest resort on Lake Tahoe. Boating, bathing, lawn tennis. Very finest fishing. Magnificent scenery and meadows. Hotel accommodations, also cottages and tents. N. W. CUTHBERT, Rubicon Park, Eldorado Co., Cal.

Resorts.

The Times Branch Office and Free Information Bureau
531 South Spring St.

Open Daily 8 A. M. to 9 P. M.

Telephone Sunset: MAIN 8200. Home 10391

Advertising Copy and Subscriptions Received.

THE TIMES FREE INFORMATION AND RESORT BUREAU is for the accommodation of those seeking recreation, rest and recuperation among seashore and mountain resorts. Particulars are furnished regarding Hotels; their attractions, rates, etc. Photographs, circulars and transportation literature are kept on hand for inspection and distribution. Times readers can obtain here, in a few minutes, information that would take a week and in many instances longer to procure if they were compelled to write for it.

PLAN TO SPEND YOUR VACATION AT

HOTEL VIRGINIA
Long Beach

Noted for its elegance and service. Surf bathing is now the popular sport of the day. Concert every evening in grand ballroom by the Virginia Orchestra.

OPEN ALL THE YEAR. MODERATE RATES.

CARL STANLEY, Manager.

Sturtevant Camp
In the Big Santa Anita Canyon

OPEN FOR THE SUMMER.

The prettiest canyon camp in California. The grocery store carries a full line of goods. Engage your animals of the Mount Wilson stables only. Sign of the red "W." For information see Times' Information Bureau, 531 South Spring street. PECK-JUDAH CO., 553 South Spring street, or telephone F. B. ROSS, Mgr., Suburban 5-4 Bells, Pasadena.

THE IDEAL SUMMER RESORT
ARROWHEAD HOT SPRINGS
SUMMER RATES NOW IN EFFECT

The luxurious hotel is in the mountains at an elevation of 2000 feet. Great bathhouse, swimming pool, tent houses, tennis court, saddle horses for the trails. Musical programme Wednesday and Saturday evenings by Prof. and Mrs. Wylie. Miles of romantic canyons. Resident physician. Write MANAGER, Arrowhead Springs, Cal., or See H. S. KNEEDLER, with PECK-JUDAH, 553 S. Spring Street, Los Angeles.

Camp Rincon

In West Fork, San Gabriel Canyon. Headquarters for trout fishing in Bear Canyon, North Fork and Devil's Canyon, an ideal camping place under grand oaks, with all the pleasures of clear, bracing air with pure water. A special afternoon or evening stage for any party of four or more, and saddle horses at any time. For information, see Times Free Information Bureau, 531 S. Spring, Peck-Judah Co., 553 So. Spring, or H. D. Briggs, Manager, Azusa.

Radium Sulphur Springs COLEGROVE, LOS ANGELES.

TAKE BATHS IN LIQUID SUNSHINE.

DRINK THE MOST CURATIVE MINERAL WATERS IN CALIFORNIA.

It is radio-active, germicidal and purifies your blood by destroying disease germs, thereby revivifying, rejuvenating and increasing your Vital Force and circulation.

THE HOT BATHS are a positive specific and cure Rheumatism, Asthma, Chronic Colds, Alcoholism, Constipation, Obesity, Poor Circulation, Neuralgia, Sciatica, Diabetes, Bright's Stomach, Heart, Liver, Kidney, Bladder, Blood, Skin, all Nervous and Spinal Diseases, Female Troubles. Beauty Baths make skin velvety, removes dandruff, grows new hair.

IT SPARKLES AND FOAMS LIKE CHAMPAGNE.

Seemingly hopeless cases cured. Physician in charge. Send for booklet. Water by bottle or case. Take "Melrose Avenue" cars, via Broadway, direct to Springs; 5c fare.

BALLOON ROUTE EXCURSIONS

$1.00—ONE WHOLE DAY FOR ONE DOLLAR—$1.00

70 Miles of California's Finest Scenery—28 Miles Along the Ocean—Through Hollywood—Soldiers' Home—Santa Monica—Ocean Park—Venice—Playa del Rey—Moonstone Beach—Redondo Beach. An Experienced Guide with each car. LEAVE HILL STREET STATION, between Fourth and Fifth, at 9:40 A.M. Daily.

Peculiar People

are pleased at Wheeler's Hot Springs—surely we can please YOU. Full information from Manager

WHEELER'S HOT SPRINGS, Norhoff, Cal.

Ye Alpine Tavern

Situated on Mt. Lowe. A mile above the sea. American plan, $3.00 per day, $15.00 per week. Choice of rooms in hotel or cottages. No consumptives or invalids taken. Telephone Passenger Dept., Pacific Electric Ry., or Times Free Information Bureau, for further information.

HOTEL CASA LOMA
REDLANDS
The Coolest Spot in the San Bernardino Valley
SPECIAL SUMMER RATES

GREAT NORTHERN RAILWAY

WHY NOT GO EAST

Via San Francisco, Portland and Seattle, a delightful trip through the magnificent scenery and growing cities of the Great Northwest? IT COSTS NO MORE. J. W. Phalon, Trav. Frt. & Pass. Agent, 606 So. Spring. Telephone Sunset Bdwy. 2991, Home F-1364. Los Angeles, Cal.

FOLLOWS' CAMP, The Trout Angler's Paradise

Finest trout fishing anywhere in the San Gabriel River—high up in the Sierra Madre Mountains. Every comfort and accommodation—excellent table. Only a few hours from Los Angeles. Take Santa Fe or Pacific Electric to Azusa. Stage leaves there 9:30 a.m. daily; or special trips may be arranged. Trout season open now. See PECK-JUDAH CO., 553 S. Spring, or write or phone R. M. FOLLOWS, Azusa. Home phone "Azusa" 52.

Camp Baldy

Elevation 4700 feet. In San Antonio Canyon. The finest Mountain Camp in Southern California. Splendid automobile road. Rates $2 per day, $11 up per week. For folders and information address CAMP BALDY, ONTARIO, CAL.

Bimini Hot Springs Hotel Los Angeles

The most curative treatment known for rheumatism; delightfully situated; hot mineral water, steam heat, and telephone in every room; no noise, no dust, and no tips. Street car to door, 5c fare. Dr. G. W. Tape, Medical Supt.

ELSINORE Lake View Inn and Hot Springs

M. A. GARDNER, Mgr., C. N. GARDNER, Prop.

Overlooking Lake Elsinore. Swimming pool, mud, sweat, plain and plunge baths. Free consulting physician. Curative properties of our springs the best. Excellent rooms and table. Autoists' half-way house to San Diego. The Times Free Information Bureau, 531 S. Spring.

GLENDALE SANITARIUM

Take Pacific Electric or Glendale Eagle Rock Cars from Los Angeles. Battle Creek methods of treatment. Ideal in every respect for rest, comfort and recuperation. Apply for booklet and colored postals at Times Bureau, or Souvenir A from Sanitarium, Glendale, Cal.

ORCHARD CAMP—3½ miles from Sierra Madre, on the old Mt. Wilson trail. Elevation 3250 feet; most accessible mountain camp to Los Angeles. Plenty of shade and running water; an ideal spot for your vacation. Information Peck-Judah Co., 553 So. Spring St., Times Information Bureau, P. O. Box 161, Sierra Madre, Cal. Home Phone Sierra Madre 48.

YOSEMITE or TAHOE

CAMPING PARTIES now being organized. Yosemite party leaves July 5; 14 days, $55; 30 days, $75. Tahoe parties leave July 3 and 31; 14 days, $47; 30 days, $75. Everything paid from Los Angeles. Select parties, limited in number. Make arrangements now. Phone B5136, West 1769, or address H. E. KILE, Polytechnic High School.

GLENN RANCH

Now open. Good trout fishing. The only real farm resort in Southern California where the table is abundantly supplied with fresh eggs, milk, fruit and vegetables. Information at The Times' Free Information Bureau, 531 S. Spring st. Daily stage from Keenbrook.

Cold Brook Camp

"The Beautiful Mountain Resort," on the ice-cold headwaters North Fork San Gabriel River, 20 miles from Azusa. Trout fishers' paradise. Grand scenery. Hunting, camping, trails, all indoor and outdoor sports. Home cooking. Moderate charges by day or week. Address all bureaus or R. W. DAWSON, Azusa, Cal. Stage meets 9:45 a.m. train, daily, at Azusa.

Sulphur Mountain Springs

Vacation is at hand; come to us. Restful for the weary, plenty doing for the more active. Read our ad. Sundays. Call The Times' Free Information Bureau, 531 S. Spring st., city, or write us at Springs P. O., Ventura Co., Cal. Home Phone 742, via Santa Paula.

ELSINORE, Bundy Hot Springs Hotel AND COTTAGES

Curative Hot Sulphur Baths under Hotel roof. Free consulting physician. Good home cooking a specialty. The Times Free Information Bureau, 531 S. Spring. Address F. A. Amsbury.

TARIFF BILL.

SUGAR PROVES MOST EXCITING.

Senators Spend Entire Day Talking of It.

Connecticut Tobacco Has Its Look-in Also.

Retorts Discourteous Fly Gaily About.

[ASSOCIATED PRESS NIGHT REPORT.]

WASHINGTON, June 14.—Sugar was the stirring subject before the Senate today. It was brought to the front in connection with the consideration of the Finance Committee's substitute for the House provision of the tariff bill, regulating the admission of Philippine articles into the United States, and received practically the undivided attention of the Senate throughout the day.

During the first hour there was some discussion of the effect of the provision on the tobacco interests of Connecticut, but the amendment looking to the introduction of Connecticut tobacco into the Philippines for wrappers, had the effect of relieving the situation in that quarter.

Attention was then directed to the clauses providing a duty on sugar admitted into the Philippines equal to that on sugar brought into the United States, and exempting 300,000 tons of Philippine sugar from duty when brought into the United States.

Senator Bristow criticised both provisions, and his criticisms opened the way for a general debate between Bristow and Clapp on one side, and Aldrich and Lodge on the other.

It was contended, on the one hand, that the two provisions combined were intended to promote the interests of the sugar trust and not to benefit the Philippine producers. On the other it was argued by the supporters of the provision that the sugar producers of the Philippines would be benefited by the free admission of their sugar into the United States.

AMENDMENT LOST.

The only vote taken during the day, was on an amendment by Mr. Bristow, admitting sugar into the Philippines free of duty. It was lost, 11 to 49.

Senator Stone of Missouri gave notice that he would soon offer an amendment declaring for the independence of the Philippine Islands within sixteen years, an agreement having been meanwhile arrived at with the world powers for the maintenance of the independence of the islands.

It was freely stated around the Senate chamber that the Philippine paragraph of the tariff bill had the indorsement of President Taft in his own handwriting, and later Senator Aldrich stated that it had been indorsed by the President.

Senator Clapp expressed incredulity on that point.

The language of the paragraph relating to the free admission of products from the Philippines was changed to make it clear that all manufactured articles imported into the United States from the Philippines should be composed partly or wholly of the products of the islands, or of the United States. The change was made upon suggestion of Senators Bulkeley and Brandege.

The provision requiring raw or refined sugar to pay the same duty when imported into the Philippines as when imported into the United States aroused Senator Bristow, who thought he saw in it an advantage to the American Sugar Refining Company.

"LEGISLATIVE HUMBUG."

Declaring that the Philippine sugar was so poor in quality that there was no market for it in the United States, Senator Bulkeley said the legislation allowing 300,000 tons annually to come into the United States "was a humbug."

The sugar industry in the Philippines, he said, had gone down until now only 165,000 tons were raised annually. The cause of this condition, he said, was the "laziness and stupidity of the people."

A proviso offered by Mr. Lodge, giving to the Philippine Commission the power to pay out the internal revenue which is provided for in the tariff bill, was adopted.

Mr. Foster declared that the Finance Committee's amendment did not propose to exclude from the free-trade provision the sugar produced by large factories in the Philippines, but that it merely gave the preference to the production of the small farmer.

Mr. Lodge said the proposition to admit sugar and tobacco into the United States free of duty was a concession to those who had contended for absolute free trade between the islands and the United States.

Interrupting Mr. Lodge, Senator Bulkeley said no compromise had been made on this provision with the tobacco growers of Connecticut.

NO COMPROMISE.

"We have reached no compromise with the Senator from Connecticut," retorted Mr. Lodge.

"You will have to," responded the Connecticut Senator.

"We will see about that when the vote is taken," said Mr. Lodge.

Mr. Aldrich insisted that the Philippine amendment provided practically for a bounty to the sugar raiser of the Philippines.

"I venture the prediction," he said, "that the processes of refining sugar in the Philippine Islands will be changed, and that this sugar will come to the United States in a refined condition."

Senator Clapp took the view that the admission of free sugar would benefit the American Sugar Refining Company. When, he said, the time comes to vote for free hides it will not be argued that it is a benefit to the cattle raisers of the Argentine Republic, or any one else except the American purchaser. The two cases, he said, were similar.

"It is an open secret that this proposition is here at the request of the President of the United States," said Mr. Aldrich, "and that he desires it for a people he believes to be wards of the United States."

RETORT DISCOURTEOUS.

"If the President's wishes were so carefully regarded, Mr. Clapp said, the Committee on Finance should have considered his words concerning lower tariff duties. So far as he knew, the Senate had had no direct communication from the President.

"While I do not pretend to be his official representative on this floor," Mr. Aldrich said, "I do not transcend my idea of my obligation to the President when I say that I know that not only is he in favor of legislation of this kind, but that he is in favor of this identical legislation."

Mr. Clapp said the President "had means by which he can communicate with the Senate."

"I do not believe," he added, "that the President indorses any such fallacy as that. Of all the clap-trap work ever reported for legislation, this does seem to me to take the palm."

In reply to comment on his amendment, Mr. Bristow said the committee provision favoring the output of producers of less than 500 tons of sugar would prevent refining sugar by the centrifugal process, so that the raw sugar would of necessity be marketed in the United States, and be purchased by the American Sugar Refining Company, thus preventing the refining of the Philippine product in the islands. Hence, he concluded, what appeared to be a favor to the Philippine Islands producers did not exist in fact.

Mr. Bristow's amendment eliminating sugar from the requirement for the payment of duty on entering the Philippine Islands, was then voted down. The vote stood 11 to 49, many Democrats voting with the Republicans against it.

The votes for the amendment were cast by Senators Bristow, Brown, Clapp, Cummins, Davis, Dolliver, Gore, La Follette, Newlands, Fletcher and Tillman.

Another amendment by Mr. Bristow increasing from 500 to 1000 tons the quantity of sugar that might be raised by a producer to give him a first right to have his product admitted to the United States free of duty, was defeated by a viva voce vote.

SENATOR NEWLANDS SPEAKS.

Senator Newlands of Nevada, in an address, said that it was not because of any wish to protect American cane or beet sugar, but because, in his opinion, the proposed subsidy to Philippine products would bind those islands to the United States indissolubly, that he opposed the amendment admitting free to our markets Philippine sugar and tobacco.

He declared that if we complicate the Philippine tariff system with ours, the "two countries will be so bound together by this amendment that it will be difficult to separate them."

"All illusions have vanished," he said. "The prevailing feelings of the American people in regard to the Philippines is regret we are there, and a longing to get out creditably."

As matters now stand, he declared, it would be an easy thing for the United States to withdraw at any time by substituting Filipino commissioners for American commissioners, "thus permitting the islands to drift from us into a thoroughly independent and individualized life."

He argued that if the "Philippines are to be at some time independent and self-supporting, their people must accept the world's prices for their products. It is the height of folly to accustom them to the subsidized prices of this country.

WOULD DOUBLE PRICE.

"The purpose of permitting the Philippines to export 300,000 tons of sugar annually to the United States, without paying the duty imposed upon foreign importations, amounting to about $35 a ton, is to enable the Filipino producer to receive in our market, without the payment of duty, nearly double the price which they can get anywhere else in the world. This legislation means the diversion of nearly $10,000,000 annually from the American treasury into the pockets of Philippine producers, without lowering the price of sugar a penny to the American consumer."

He held that it would be much better for us to give this benefaction directly to the Filipino government, which could expend it for worthy purposes, "and not to the Filipino planters, or, as will ultimately prove to be the case, to the sugar trust itself, which doubtless will obtain a monopoly of the production of sugar there, as it is now acquiring it in Cuba."

If $10,000,000 is to be given annually by this government to the Philippines, it should be done in a way, he declared, that will absolutely secure the benefits to the masses of the Filipino people, and not to interests that will simply exploit the Filipino people.

"But assuming," he continued, "that the $10,000,000 of annual sugar subsidy will go mainly to the Philippine laborers, shall we really do them a service by accustoming them to a price for their sugar that is double what they can get from the rest of the world? Will not the ending of the subsidy and the reduction of the favored prices which they have received for their products plunge them into such a condition of suffering and distress as they have never yet realized? The right way to help the Filipinos is to train them in self-sustaining methods. By a system of direct aid, instead of subsidized aid, the desired end of ultimate withdrawal with honor will have been accomplished."

AMBITIOUS TO STAR IN DEAD MOTHER'S PLAYS.

Baroness von Wrede,
formerly Miss Ray Beveridge, who has returned to America, and hopes to present five dramas written by her mother.

BARONESS.

HOPES TO ACT PLAYS WRITTEN BY MOTHER.

[BY DIRECT WIRE TO THE TIMES.]

NEW YORK, June 14.—[Exclusive Dispatch.] The Baroness von Wrede, formerly Miss Ray Beveridge, is back from Europe. She is a sister of the noted beauty and sculptress, Kuehne Beveridge, and granddaughter of Gen. Beveridge, former Governor of Illinois, and a native of Evanston, Ill.

When 6 years old the Baroness was taken to Europe by her mother. Her mother married the Baron von Wrede and died in the spring of 1904. The Baron immediately adopted his stepdaughter, bestowing upon her the title of Baroness.

For many years the beautiful young Baroness studied art. Later she decided that she had more talent for the stage. She made her first appearance with Mme. Rejane, and was remarkably successful. Four years ago the Baroness began to appear in vaudeville in this country.

The Baroness declares that one of her chief ambitions in her stage career is to fit herself to present some day five plays written by her talented mother just before she died. This mother, Mrs. Ella Beveridge, divorced from her husband, helped by her father-in-law, Gov. Beveridge, married to the son of the house of Von Wrede, who afterward became a clerk in a hotel in San Francisco; successful as a dressmaker in the same city under the name of La Frascati, only came to her reward when her husband came into his fortune and German estates. It was when her good fortune came that the gifted Baroness began to work out five plays which she had long had in mind.

The plays were partly written—one a modern society drama, one a romantic Irish comedy, one a musical comedy, and two historical dramas—when her health began to fail. Gathering all her strength, she put forth her dying efforts to finish these plays, and did finish them all.

When she was still a child, Ray Beveridge showed talent for the stage. It was noticed by her friends when she appeared with Rejane that she was billed in "Camille" and "La Douloureuse," and she was made the understudy of Rejane herself in these plays.

INDIAN SHOOTS CONSTABLE.

By Ruse Prisoner Obtains Revolver, Wounds Officer and Then Kills Himself.

[ASSOCIATED PRESS NIGHT REPORT.]

UKIAH, June 14.—Constable Thomas Lynch was shot and probably fatally wounded on the Horst ranch this afternoon, by an Indian named Richard Williams, who then committed suicide.

Lynch had gone to the Horst ranch, a few miles north of Ukiah, to arrest Williams for maltreating his stepdaughter and attempting to shoot his wife.

The constable went into the hop field where Williams was at work, and the Indian quietly submitted to arrest, but asked the officer to accompany him to his wigwam to get his coat. This ruse was for the purpose of getting a revolver that was concealed in the garment. Williams no sooner had picked up the coat than he began shooting at Lynch. One bullet entered the officer's mouth and lodged in his jaw, another passed through the roof of the mouth and lodged in the neck.

As soon as word was received here, Sheriff Donohee organized a posse and hastened to the scene of the shooting. As the posse entered the hop field they heard two shots. A moment later they found the Indian dead.

According to the officers Williams had served two terms in San Quentin.

Special Sale Continued.

For this week. All $2.50 shoes, $2; all $3 shoes, $1.50. Sample Shoe Co., top floor, Bryson Block, Second and Spring.

The Buyer's Opportunity.

The man or woman who wants to purchase some article of merchandise at the lowest possible cost should consult the list of special bargains under the heading "For Sale—Merchandise" in the classified columns. This list contains selected bargains, which are arranged alphabetically, thus making it easy to find the particular article wanted.

WASHINGTON.

PLAN INCOME TAX BATTLE.

President Is Enlisted Against the "Progressives."

Opponents of Measure Will Call on States.

Constitutional Amendment Is Under Consideration.

[ASSOCIATED PRESS NIGHT REPORT.]

WASHINGTON, June 14.—When the income tax question comes before the Senate for a vote next Friday, the plan of its opponents, backed by the influence of President Taft, to circumvent the adoption of such a measure will be fully outlined.

Already the opponents express confidence in their ability to substitute for the income tax amendment a provision for a tax on the net earnings of corporations available for dividend purposes, coupled with a provision for the submission to the Legislatures of the several States of a constitutional amendment giving Congress power to lay direct taxes on incomes.

For several days it has been realized by opponents of the income tax question that the only way they could make certain the defeat of the proposition would be to offer something in its stead that would be acceptable to the country.

It became known that President Taft disagreed with the supporters of a tax on incomes and would lend the administration's influence to bring about their defeat.

Several "progressive" Republicans, notably Messrs. Brown, Jones and Bourne, have been called to the White House and President Taft has discussed with them the question of submitting a constitutional amendment to the States. Senator Aldrich was at the White House and was the guest of the President at luncheon. They discussed this proposition at great length, and Mr. Aldrich agreed with the President that the corporation tax plan would be wise.

It is understood the President believes the income tax question should not again be submitted to the Supreme Court, but at the same time he takes the position, it is said, that Congress should be given the power to levy taxes on incomes. It is his theory, according to members of the Senate who have talked with him, that the right of Congress to levy such tax should be determined as soon as possible, in order that this method of raising revenues should be accessible in time of war or other emergency.

Harmonizing with the attitude of the President, the provision for a tax on undisturbed net earnings of corporations, if adopted, probably would be limited to a period of two years. It is argued that the law could be extended by act of Congress, if necessary.

Every effort will be made by Senators Borah, Cummins and Bailey, and their followers among "progressive" Republicans and Democrats, to get a direct vote in the Senate next Friday on the income tax amendment. A conference on that subject was attended by Messrs. Cummins, Borah, La Follette, Bailey and Clay. They sought to meet the changing sentiment in the Senate by deciding to amend the Bailey-Cummins amendment to provide for a tax on the undistributed earnings of corporations, and excluding from taxation dividends or corporations which are paid to individuals. This is simply another form of providing against double taxation in an income tax law.

GOVERNMENT LINE UNLIKELY.

Uncle Sam Not Desirous of Running Steamers on the Pacific Coast to Isthmus.

[BY DIRECT WIRE TO THE TIMES.]

WASHINGTON, June 14.—[Exclusive Dispatch.] From statements rather guardedly made in official circles here, there is no friendly feeling for the effort now being made to establish a line of government steamships on the Pacific Coast to compete with or displace the Pacific Mail's line to the Isthmus. The government would be glad to withdraw from the transportation business, rather than to extend its interests in that line.

It inaugurated and maintains its steamship line from New York to Panama in order to secure and hold means of transportation for the vast volume of traffic incident to constructing the canal, at reasonable rates, but it is reported to carry that business at a loss. The Pacific Mail has not announced its intention of abandoning its line to the Isthmus, according to the understanding here, but has only given notice that the present traffic arrangement is unsatisfactory to it, and that it intends to terminate it. There is a possibility that private interests may meet this situation, but unless it becomes a last resort, the government is not likely to put on steamships on the Pacific Coast.

IMPERIAL LAND MUDDLE.

Manager of Adjustment Company Submits Plan Designed to Straighten Out Tangle for Settlers.

[BY DIRECT WIRE TO THE TIMES.]

WASHINGTON, June 14.—[Exclusive Dispatch.] H. N. Dykes, manager of the Imperial Adjustment Company, has submitted to Senator Flint and Representative Smith a plan for solving the difficulties experienced by settlers in securing title to their holdings under the resurvey of Imperial lands. He says that "one has to file on more land than he claims and which is claimed, occupied and improved by others, or he has to file on less than he has claimed and improved, because of the lot numbers, which the Register and Receiver claim cannot be divided in filing. You must file on all, or none of a lot, and if you claim a part and your neighbor a part, either one can file on all of it, but neither can file on part."

Dyke submits a bill designed to remedy this, but, while it may be introduced, it cannot be considered at this special session of Congress.

WASHINGTON BRIEFS.

Parcels Post Kick.

WASHINGTON, June 14.—A committee representing the National Retail Hardware Association introduced to the President today, recorded its protest against the establishment of a parcels post system.

Wants Warships.

WASHINGTON, June 14.—Representative Humphrey of Washington called on President Taft today and requested that as many as possible of the armored cruisers of the Pacific fleet be kept at Seattle during the continuance of the Alaska-Yukon-Pacific Exposition.

Favors Woodruff.

WASHINGTON, June 14.—The Senate Committee on the Judiciary, today agreed to recommend that the nomination of George W. Woodruff to be United States District Judge for the Territory of Hawaii be confirmed.

Florida Crop Report.

WASHINGTON, June 14.—[Exclusive Dispatch.] The Department of Agriculture reports that the Florida orange crop is 88 per cent. of normal, the same as last year, on June 1. Lemons are 90 per cent., as compared with 80 per cent. last year. Limes are 93 per cent., and grapes and grape fruit 87 per cent. of normal. Both of these crops are practically the same as in 1908. No report has yet been issued for California.

Reward of Service.

WASHINGTON, June 14.—[Exclusive Dispatch.] Senator Perkins has the approval of the Navy Department for the bill he will introduce tomorrow, entitled "An act to provide for the naturalization of aliens who have served, or shall hereafter serve, five years in the United States navy or Marine Corps." This bill was introduced at the last session, and the Senator hopes to see it made a law next winter.

GRAVEYARD FRIENDS WED.

Widow and Widower Meet in Cemetery and Are Now Married.

[BY DIRECT WIRE TO THE TIMES.]

ST. LOUIS (Mo.) June 14.—[Exclusive Dispatch.] Dr. Frederick W. Rolling and Mrs. Mathilda M. Kraft, who met Christmas Eve while paying tributes to their departed ones in Bellefontaine Cemetery, were married today at the home of Dr. Rolling, and left tonight for Toledo on a honeymoon trip.

Dr. Rolling observed last Christmas by planting a Christmas tree, illuminated with electric lights, on the grave of his first wife in the cemetery.

Mrs. Kraft, who was in the cemetery at the same time strewing flowers on the grave of her departed husband, was attracted to the Christmas tree, where she met Rolling.

APPEAL.

MORSE FIGHTS FOR FREEDOM.

CONVICTED BANKER ASKS A NEW TRIAL AND BAIL PRIVILEGE.

Lawyer Says Government Failed to Show Value of Securities Given for Loans and Declares Institution Profited by Every Deal Instead of Losing.

[ASSOCIATED PRESS NIGHT REPORT.]

NEW YORK, June 14.—The appeal of Charles W. Morse from his conviction of misapplication of the funds of the National Bank of North America, was heard today by the United States Circuit Court of Appeals. Morse asks for a new trial and that he be admitted to bail pending a second hearing of the case. Morse was not in court.

Martin W. Littleton, Morse's counsel, declared that Morse was wrongfully indicted and convicted in defiance of his rights as a citizen. Discussing the loan of $114,000 made to John F. Carroll by the National Bank of North America, Mr. Littleton said the government had never shown the real value of 4000 shares of stock of the American Ice Company, which was given as security by Mr. Carroll. Summing up the entire group of loans made by the bank on American Ice Company stock, Mr. Littleton contended that no evidence had been presented that in any instance was there intent to injure or defraud the bank.

Mr. Littleton concluded his argument by declaring that Morse had been sentenced to fifteen years in prison for transactions which, although supposed to have caused the failure of the bank, had really resulted in every case in a very large profit for that institution.

Mr. Stimson had scarcely begun his argument for the government when court adjourned for the day.

FUMES PROSTRATE FIREMEN.

Water on Flames in Car of Tin Plate and Zinc Generate Bad Combination.

[BY DIRECT WIRE TO THE TIMES.]

PORTLAND, June 14.—[Exclusive Dispatch.] Six hours after extinguishing a fire in a boxcar which contained a large quantity of tin plate and sheet zinc five Portland firemen became deathly ill from the effects of the fumes generated by a combination of heat and water.

Capt. Heath, Lieut. Tooley and Hosemen Lewis, Parker and Chute are the men affected. While they were fighting the fire they were troubled by the zinc fumes, but did not become ill until six hours later. Then they were taken with nausea and cramps, and later became so paralyzed they could scarcely move. Lieut. Tooley's condition is so serious that he may die, due to his having gone home after the fire and delayed relief measures longer than the others.

LETTING THEIR LIGHT SHINE.

Roman Catholic Church in New York Adopts Novel Method of Raising Needed Money.

[ASSOCIATED PRESS DAY REPORT.]

NEW YORK, June 14.—A novel method to pay off its debt of $200,000 has been adopted by the Roman Catholic church of St. Nicholas, in East Second street. An ornate brass chandelier has been constructed so that 100 gas jets extend in fanciful groups on each side of the altar.

Arrangements have been made whereby any person paying $1000 to the church may have one of these lights lit for him at every church service forever. He may have as many lights as he desires, at $1000 each.

When a light is purchased the owners name is inscribed below it on a brass plate, and thereafter it is to be burned at every church service.

Thirty of the lights have been purchased and paid for, and were burned yesterday for the first time at the dedication of the chandelier. Eighteen other lights have been engaged by members of the congregation.

Because so many people purchase the wonderful

Pianola Piano

we take in exchange a great number of pianos of different makes and every year during June we have a clearing-up sale of all these exchanged pianos and all pianos

Returned from Rental

We are right in the midst of our June sale. WONDERFUL PIANO BARGAINS ARE HERE. If you w... save, buy now.

Chickering, Steinway, Steck, Vose, Hardman, Emerson

and other pianos of merit are here at great saving... terms on all.

$10 sends a piano home—pay the balance at $8, $10 a month.

Square pianos go at $25 to $40. Some splendid bar... Pianola Pianos. Also 3 elegant grand pianos at $250...

THE HOUSE OF MUSICAL QUALITY.

Southern California Music C...

332-334 SOUTH BROADWAY, LOS ANGELES, CAL.

MUDDLED.

SAD MIX-UP OF RESTAURANT MAN.

BURIES WIFE AND THEN GOES TO CALL ON HER.

Chicago Boniface Is Very Much Mystified by Series of Happenings In Which His Ill Spouse Figures to an Alarming or Perhaps a Joyful Extent.

[BY DIRECT WIRE TO THE TIMES.]

CHICAGO, June 14.—[Exclusive Dispatch.] Is Theodore Seling's wife buried in the family lot at St. Boniface Cemetery, or is she still a patient at the county infirmary in Dunning, where she was taken three weeks ago?

Seling, who is proprietor of a small restaurant at West North and Forty-sixth avenues, received a telegram Wednesday from the hospital officials, in which he was informed that his wife was dead. He at once engaged an undertaker and a priest and the body was taken to the cemetery, where the funeral took place.

Mr. Seling received a second communication from the Dunning authorities on Sunday, advising him that his "wife is feeling better," and asking him to call and see her. He spent the afternoon with her in the ward at the hospital.

Today the restaurant business was compelled to take care of itself, while Seling footed up bills for funeral expenses, listened to congratulations of friends at the fact that his wife was alive, and strove to adjust himself to the extremes of sorrow and joy.

"I am sure I buried my wife, but I know she is alive," he said in an attempt to explain a situation which no one has explained.

MISS JANE ADDAMS ELECTED.

Is First Woman to Hold Presidency of National Conference of Charities and Corrections.

[ASSOCIATED PRESS NIGHT REPORT.]

BUFFALO (N. Y.) June 14.—Miss Jane Addams, of Hull House, Chicago, is the president of the National Conference of Charities and Corrections for 1910. The selection today was unanimous. This is the first time in the history of the conference that a woman has had this office.

The principal speaker was Bishop Samuel Fallows of Chicago.

Children, lawbreakers, families and neighborhoods, immigrants and State supervision and administration were the topics for discussion today. Frank E. Wade, member of the State Probation Commission, of Buffalo, was the first speaker in the section devoted to lawbreakers.

C. E. Faulkner, superintendent of the Washburn Memorial Orphan Asylum, Minneapolis, opened the discussion on the care of dependent and neglected children.

Under the topic "State Supervision and Administration," Howard S. Braucher, secretary of the Associated Charities of Portland, Me., spoke on "A General Bureau, and the State Boards As Centers of Philanthropic Formation and Publicity."

Paste it

In Your Hat.

Coffee DOES cause a weak heart in some persons. If you're one, quit and use

Postum

"There's a Reason"

[illegible]O MURDERS [illegible]ST OF FEUD.

[illegible] Family War Once [illegible] Active.

[illegible] One Son Are [illegible] Victims.

[illegible] and Bystander [illegible] Wounded.

[illegible] WIRE TO THE TIMES.]

[illegible] June 15.—[Exclu-[illegible] Dr. A. M. Newman, [illegible] of Franklin county, re-[illegible] in that county of the [illegible] killing Cornelius Prichard on [illegible] was shot down in his buggy [illegible] this afternoon in Mead-[illegible] Reynolds, a young man [illegible] Newman's buggy, was [illegible] and three men were in-[illegible]

[illegible] is the outgrowth of the [illegible] Prichard feud, which has [illegible] Franklin county for some [illegible] the acquittal of New-[illegible] the release of two sons on a [illegible] feeling ran high. Today [illegible] was riding past the [illegible] a two-story structure, [illegible] shots were fired at him [illegible] the building. Newman [illegible] outright. His two sons, [illegible] Lenox, ran to his assist-[illegible] wounded, the latter re-[illegible] fatal wound.

[illegible] Applewhite, a lawyer, was [illegible] was shot in the leg. He [illegible] of the bystanders who was [illegible] when Prichard was killed. It [illegible] man named Boyd, who was [illegible] against Newman, fired the [illegible] killed him today.

[illegible] of the National Guard, was [illegible] Meadville and arrived at 5 [illegible] Dist.-Atty. Wallace accompa-[illegible] troops. Col. Baker and two [illegible] from Natchez were ordered [illegible] the scene, but the order was [illegible] as they were boarding [illegible]

[illegible] years old. Deck had been a thief. Rose Shuck had known him since childhood. He was sent to the reformatory and she worked for his pardon and two years ago obtained it. She met him at the door of the reformatory and they were married. She said she married him to reform him. A few days ago the young wife, with her baby, fled from home on account of Deck's cruelty.

SPATTERED BY HIS BLOOD.

Brave Wife Makes Desperate Fight to Prevent Her Husband's Suicide, But Fails.

[BY DIRECT WIRE TO THE TIMES.]

RENO (Nev.) June 14.—[Exclusive Dispatch.] After a desperate struggle with his wife in her efforts to secure possession of a revolver, with which he threatened to kill himself, Grover Cleveland Hill, Deputy County Clerk of Humboldt county, succeeded in his attempt. He died instantly. His wife was spattered with her husband's blood. Despondency after attending the Grand Lodge of Knights of Pythias in Carson and Elk festivities here is given as the reason for his suicide.

FUGITIVE ARRESTED.

J. A. McCarty, a fugitive from justice, wanted in San Francisco on a charge of forging deeds, was arrested on Broadway last night and locked up at Central Station pending the arrival of officers from the North. McCarty was arrested in San Francisco some weeks ago. Friends went his bond, and as soon as he gained his liberty he skipped.

CRIME BRIEFS.

Scolded by Wife, Shoots Himself.

RENO, June 14.—Grover Cleveland Hill, former County Clerk of Humboldt county, shot himself through the head in his room in a local hotel this morning, dying instantly. Hill, it is said, had spent the night carousing and on his return this morning was upbraided by his wife. This angered him and he determined to commit suicide. A struggle followed and when Mrs. Hill sought to wrench the pistol from her husband the fatal shot was fired.

MRS. CLEVELAND TO TESTIFY.

NEW YORK, June 14.—[Exclusive Dispatch.] Mrs. Grover Cleveland is expected to testify tomorrow afternoon at the trial of Broughton Brandenburg, in the criminal branch of the Supreme Court.

The trial of Philip Mangano, who killed his daughter, Annie, a school teacher, March 24, was interrupted this afternoon in order that Brandenburg's trial might go on tomorrow. The Mangano trial will be resumed Wednesday.

Brandenburg is accused of grand larceny in connection with the sale of the famous Cleveland letter, published in a New York newspaper during the last Presidential campaign.

[illegible] MARRIAGE FAILS.

[illegible] WIFE FATALLY SHOT

[illegible] PRESS NIGHT REPORT.]

[illegible] June 14.—Andrew [illegible] shot his young wife, prob-[illegible] wounding her, and then [illegible] and his wife are each 20 [illegible]

SUES TERRITORY.

[illegible]PANESE EDITOR TO [illegible]ASK HEAVY DAMAGES.

[ASSOCIATED PRESS NIGHT REPORT.]

[illegible] June 14.—M. Negoro, [illegible] the editors of the Jiji, who [illegible] formal complaint to the [illegible] Foreign Office today, that the [illegible] authorities invaded his [illegible] Japanese subject under the [illegible] Japan and the United [illegible] High Sheriff William [illegible] the office of the Jiji, [illegible] seized incendiary docu-[illegible] going to bring court pro-[illegible] the Territory for $500,-[illegible]

[illegible] together with Y. Soga, Y. [illegible] and K. Kawamura, the last [illegible] being members of the edi-[illegible] of the Nippu, another Japa-[illegible] which has taken a promi-[illegible] in the strike agitation, were [illegible] to bail at $1250 in each case [illegible] Pending the furnish-[illegible] of cash bail, all four are [illegible]

[illegible] International compli-[illegible] up on the horizon as [illegible] Negoro's complaint to the [illegible] Government, and with the [illegible] of the four editors on [illegible] conspiracy, the strike situa-[illegible] a new turn.

[illegible]SITUATION TENSE.

[illegible] disturbance of any kind [illegible] place so far, the city is full [illegible] Japanese, and the tension [illegible] that orders were issued this [illegible] for the full force of police [illegible] the Police Station tonight, [illegible] any emergency.

[illegible] incident of the day that [illegible] a disturbance was the chas-[illegible] of an "extra" of the [illegible] newspaper Shinpo, announc-[illegible] of the editors of the Jiji [illegible] The Shinpo from the [illegible] opposed the strike, and among the papers seized in the raid upon the office of the strike organs were letters containing threats against the life of its editor.

Although the strikers have returned to work on the Ewa and Waialua plantations, it is not certain that they have abandoned the struggle.

From the papers seized by Territorial Sheriff Henry, it was seen that it was the originl plan of the Japanese to return to work at intervals to earn enough money to maintain the strike, and by this method of working and again striking to wear out the planters by the uncertainty and irregularity of plantation operations.

SHERIFF ADMITS CHARGE.

Territorial Sheriff William Henry admits that the search and seizure of Negoro's papers was made by force of arms and without search warrants, or process of law, but claims that the papers seized contained evidence of criminal purpose. He declares that the courts of the Territory are open to Negoro for redress if he has been damaged.

Strikers today attacked and seriously stabbed a Japanese restaurant keeper at Kahana for refusing to furnish them any longer with food. The place is difficult of access, but the Sheriff has started for the scene to make an investigation. At all other points on this island quiet reigns, and no news of any disturbances had been received up to noon today. Most of the Japanese have returned to work on the Ewa and Waialua plantations, and there are full forces of strike-breakers on the Honolulu and Oahu plantations.

It is reported from Hilo that the Japanese there have selected a delegation to come to this city and join in the formal demand upon the Planters' Association for an increase in wages to $1 a day.

IN MUTINY.

[illegible]ERICAN WOMEN ARE BRAVE UNDER FIRE.

[ASSOCIATED PRESS NIGHT REPORT.]

[illegible] June 15.—The courage [illegible] of the American [illegible] at Davao during the [illegible] the convent, in which all [illegible] were gathered during the [illegible] June 6, when a part of the [illegible] Philippine Constabulary [illegible] revolted, is the subject of [illegible] in a private message re-[illegible] from Davao, which con-[illegible] details of the affair.

[illegible] attack on the barracks, [illegible] the hands of the muti-[illegible] the Americans of the post [illegible] of the native constabulary [illegible] loyal, gathered in the [illegible] repulsed the assaults of [illegible] The women remained [illegible] during the defense [illegible] and assisted the men [illegible] possible. Capt. Allen [illegible] the Philippine Scouts, Gov-[illegible] Province, was slightly [illegible] during the attacks on the [illegible] pursuit of the twenty-[illegible] who retired to the [illegible] their assaults upon [illegible] proved unavailing, has al-[illegible] The mutineers are [illegible] hills, and companies [illegible] will join in the [illegible]

[illegible] who was killed while [illegible] defense of the convent, [illegible] Philippines from Seattle. [illegible]

[illegible] the mutiny show that the [illegible] the officers was made un-[illegible] by the mutineers. [illegible] opened fire, one [illegible] Degoicouria, was hit [illegible] but none of his wounds [illegible]

[illegible] hastily summoned the [illegible] as soon as the [illegible] out of sight, and proceeded to fortify a convent in preparation for a long siege.

On account of the firearms restrictions, most of the planters were armed only with revolvers, but when the natives made an attack on the convent on the afternoon of the 7th inst., they fought with great spirit and drove off the mutineers. The mutineers made a desperate attack on the beleaguered garrison and a number of their number were killed and wounded before they retired.

Among the besieged the wounded include Collector Roddy and Messrs. Burchfield, Stephens, Reybolds and Hernandez. All of these planters' wounds were slight.

Lieut. Degoicouria, the wounded constabulary officer, is the man who cleaned out the bad men of Davao after the murder of Gov. Bolton in 1907.

WASHINGTON RECEIVES REPORT

[ASSOCIATED PRESS NIGHT REPORT.]

WASHINGTON, June 14.—Acting Gov.-Gen. Forbes of the Philippines has sent to the Bureau of Insular Affairs at Washington the following dispatch regarding the mutiny of the second company Davao constabulary on June 6:

"Acting Gov. Hoyt reports second company Davao constabulary mutinied June 6, wounding native officer, attacking American community, one of whom was killed and four slightly wounded; other constabulary company came to the rescue. Thirty mutineers escaped into mountains with guns. United States infantry pursuing. Extremely regret bad effect of this, particularly in the development of Davao, only serious mutiny in history constabulary, except small affair five years ago. Hoyt telegraphs has no political significance because no political question in the region. Gen. Bandholz now there; will report as to causes as soon as informed."

Dr. Lyon's
PERFECT
Tooth Powder

Cleanses, beautifies and preserves the teeth and purifies the breath

Used by people of refinement for almost Half a Century

FIGURES.

MAY PREACH IN SPITE OF BELIEF.

STUDENT OPPOSED TO CHURCH TENETS IS LICENSED.

Doesn't Accept Literally Story of Adam and Eve, Fall from Grace Because of Apple, Virgin Birth of Christ or Resurrection, But Is Accepted.

[BY DIRECT WIRE TO THE TIMES.]

NEW YORK, June 14.—[Exclusive Dispatch.] By a vote of 57 to 25, the New York Presbytery this afternoon granted a license to preach to Archibald Black, one of the three Edinborough theological students whose applications were rejected last March because they expressed views radically opposite to the church's tenets.

The action of the Presbytery followed the rigid examination of Black by Rev. Dr. Walter Buchanan of the Fourth Avenue Church, who, following the questioning of the student, appealed to the Presbytery to keep Mr. Black from the ministry.

"Do you believe the story of Adam and Eve, as related in the Bible?" Mr. Black was asked.

"Not in its literal sense," he replied. "I accept it as a figure."

"And do you not believe that they fell from eating the apple?"

"No."

"Do you believe in the virgin birth of Christ?"

"I believe that Christ is divine, but I do not accept the story of the virgin birth," was the student's reply.

Dr. Buchanan next asked him about the resurrection, and the student replied:

"I do not believe in the flesh and blood resurrection of Christ."

Two other students who faced what practically amounted to heresy trials for refusing to accept foundation stories of the Christian faith, were John E. Steen of Philadelphia and George A. Fitch of Shanghai, China.

RICHES LIE UNNOTICED.

For Years Rancher Fails to Realize He Has Valuable Deposits on His Land.

[BY DIRECT WIRE TO THE TIMES.]

TACOMA, June 14.—[Exclusive Dispatch.] Thirty-eight years ago Thomas Sharpe settled on a ranch at Rosario, Fidalgo Island, and has lived there ever since. Shortly after taking up his land he noted a peculiar rock formation, but paid little attention to it. About two years ago Sharpe's attention was directed to this rock by reading of talc in a newspaper. He then investigated his property and, after testing the stuff, found that he had talc outcroppings on his farm.

As soon as it became known that there was a talc deposit in this vicinity men came, looked the ground over and made overtures to organize a company or to buy it outright. None of the offers was sufficiently tempting until this week, when Sharpe closed a deal with Seattle and Ballard men, headed by F. T. Thomas of Ballard, by which he bonds to them his claims for $75,000.

The talc deposit is in the Strait of Juan de Fuca, about a half-mile from the family residence and eight miles from Anacortes. It is at the entrance to Deception Pass.

COPPER OFFICIAL INDICTED.

Former Vice-President of Heinze Company Pleads Not Guilty—Grand Jury Resumes Inquiry.

[ASSOCIATED PRESS NIGHT REPORT.]

NEW YORK, June 14.—An indictment against Sanford Robinson, formerly vice-president of the United Copper Company, was found by the Federal grand jury here today. He is charged with aiding and abetting in spiriting away books of the company wanted by the grand jury in the Heinze investigation.

Robinson appeared before United States Judge Ray and pleaded not guilty to the indictment. He was given until Friday to demur or take any other action he might deem advisable and paroled until that day in custody of his counsel.

Investigation of F. Augustus Heinze's alleged manipulation of the funds of the Mercantile National Bank while president of that institution, was resumed today by the Federal grand jury. Otto Heinze, F. Augustus Heinze's brother; Max H. Schultze, a partner of Otto Heinze, and members of several Wall-street brokerage firms, appeared for examination.

COLLEGE FUNCTION.

The senior promenade and president's reception, the most important social functions of the year of the University of Southern California will take place this evening at 8 o'clock. The president will receive in the College of Music hall. The promenade will be on the campus. Kammermeyer's Catalina Band will play. Two thousand invitations have been issued.

DO YOU FEEL LIKE THIS?

Does your head ache or simply feel heavy and uncomfortable? Does your back ache? Does your side ache? Do you feel fagged out? The tonic laxative herb tea known as Lane's Family Medicine will clear your head, remove the pain in sire or back and restore your strength. Nothing else is so good for the stomach and bowels. At druggists and dealers, 25c.

USE ALLEN'S FOOT-EASE

A powder to be shaken into the shoes. If you have tired, aching feet, try Allen's Foot-Ease. It rests the feet and makes new or tight shoes easy. Cures aching, swollen, hot, sweating feet. Relieves corns and bunions of all pain and gives rest and comfort. Try it TODAY. Sold by all Druggists and Shoe Stores, 25c. DON'T ACCEPT ANY SUBSTITUTE. For FREE trial package, also Free Sample of the FOOT-EASE Sanitary CORN-PAD, a new invention, address Allen S. Olmsted, Le Roy, N. Y.

Breakfast 15c — Stewed Prunes, Corn Fritters and Bacon, Hot Biscuits and Honey; a cup of our famous Broadway Coffee, 15c. 4th Floor Cafe.

Dinner 25c — Puree of Navy Beans, Boiled Corned Beef and Cabbage or Baked Yellow Tail Espagnole, New Potatoes in Cream; choice of dessert and drink—25c. Today.

Home 10571 — Sunset-Broadway 4944.

Broadway Department Store
Broadway Cor. 4th. Los Angeles. Arthur Letts

Semi-Annual $15.00 Suit Sale

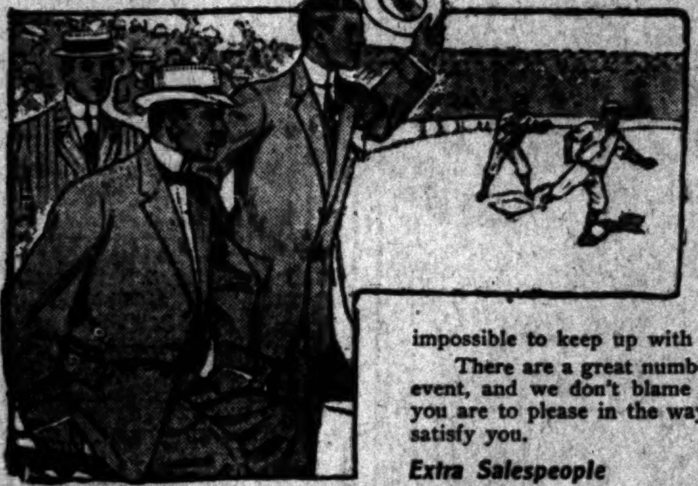

For Men of All Builds
Include $17.50 to $27.50 Values

Twice a year we take this occasion to offer you the very cream of our clothing stock at the one uniform price of $15. We are giving you the opportunity of choosing from hundreds of suits, priced regularly from $17.50 to $27.50, and when we make this statement we mean every word of it. These are simple statements of facts, and the merchandise bears out all that can be said about it.

If you have any doubt as to the merits of the suits, the unusualness of the offering, you should have been here Monday to see the brisk response, and how quickly they were selling. Even with the extra sales force it was almost impossible to keep up with the demand.

There are a great number of men who buy their suits for many a day to come in this event, and we don't blame them. No matter how hard you are to fit, no matter how hard you are to please in the way of a pattern, you will find that in this $15 suit sale we can satisfy you.

Extra Salespeople *Extra Tailors* *Fare Refunded Within 50 Miles*

$8\frac{1}{3}$c to $12\frac{1}{2}$c India Linon
2 to 10 Yard Lengths 8 to 10 A. M. Today $4\frac{3}{4}$c

This is an insignificant price for splendid India linon. Remnant pieces ranging from 2 to 10 yards; 8 1-3c to 12½c grades. A limit of 10 yards to a customer. No phone or mail orders. Two hours, 4¾c.

Jacquard Waisting Worth 35c and More 25c

30 pieces only of this white jacquard waisting; pretty figures and chevron stripes, dots, etc. Highly mercerized. None worth less than 35c. Yard 25c.

20 Pieces Mercerized White Waisting at ... 10c

Madras waisting, in the desirable stripe effects. A very special value for a very much desired fabric. Third floor today, yard 10c.

72x90 Bleached Seamed Sheets Special Bargain Today 35c

Just stop to consider that by the time you buy the material, and do the hemming on a sheet, that the cost to you will be far above what we ask you to pay for this finished article. We limit the quantity to 6, and say, no phone or mail orders, ea 35c.

42x36 Bleached Pillow Cases Today...... $7\frac{1}{2}$c

We have just 30 dozen of these that we put out at the ridiculous price of 7½c, while the quantity lasts. Limit of 4 to a customer. No phone or mail orders. Third Floor.

60x90 Seamless Sheets Unbleached, 8 to 10........... 23c

30 dozen unbleached, seamless sheets, for two hours at this ridiculous price of 23c. Note the point—they are seamless, and you know a few washings will soon bleach them out. No phone or mail orders.

75c and 85c Curtains, Pair 50c

Arabian and white lace curtains; some 500 pairs in all, including 10 designs. Regular 75c and 85c values at 50c pair.

New Velvet Rugs In Room Sizes

They are coming in every day. Choice new designs at prices that are far below what you'd expect to pay.

9x12 size $17.50
8¼x10½ size $14.50

Velvet Rugs at $1.25

Size 27x54.

There are 100 of these. They are samples in Oriental and floral effects; half bound, half fringed; the best small rug values of the year—$1.25.

Our Fireworks Annex
Next Door on Fourth St. Will be Open Soon

We are getting ready with our great Fireworks Annex. We've engaged space in the old Los Angeles Pacific building, next door to this store on Fourth Street, and in a few days we'll be ready to name the opening date.

There'll be over $5000 worth of the best California fireworks. America leads the world now in the making of fireworks.

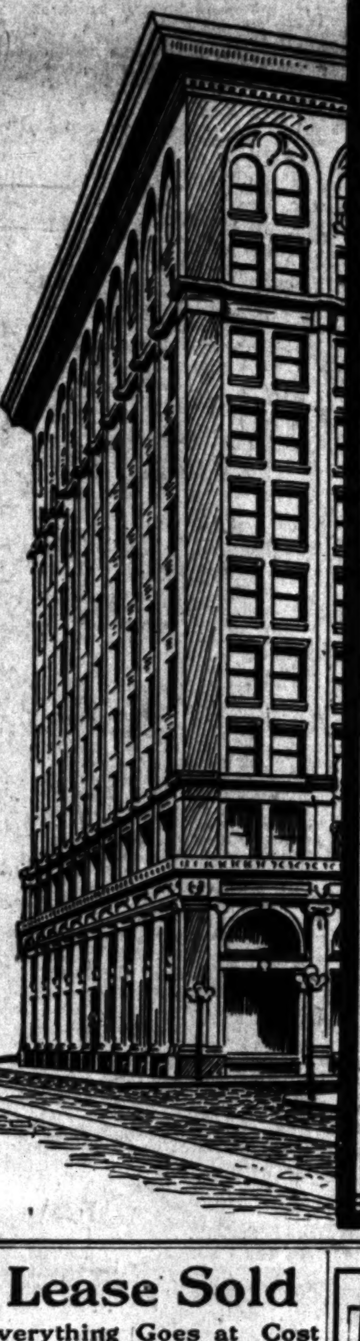

The soundness and stability of a financial institution may in a great measure be traced to the personal integrity, pecuniary strength and administrative capacity of the men who shape its affairs. The business and banking experience and financial responsibility of the officers and directors of this Bank undoubtedly appealed strongly to over 50,000 people when they decided to bank here.

We present the full directorate below. In addition to its own officers, this Bank's Directorate includes five leading officers of three other strong local banks. The entire Board meets each week as a Loan Committee, and approves in writing, all loans and investments.

DIRECTORS.

J. F. Sartori.	Wm. H. Allen, Jr.
Maurice S. Hellman.	J. A. Graves.
John E. Plater.	W. L. Graves.
Chas. H. Toll.	W. D. Woolwine.
W. D. Longyear.	W. H. Holliday.
J. H. Shankland.	T. E. Newlin.
H. W. O'Melveny.	Henderson Hayward.

RESOURCES
$23,500,000.00

CAPITAL AND SURPLUS
$1,300,000.00

4% Paid on Savings Accounts

SECURITY SAVINGS BANK

OLDEST & LARGEST IN SOUTHWEST
Fifth and Spring Streets

WATCH!

WAIT!

Los Angeles Office of
The San Francisco Chronicle

RAMONA BOOK STORE
516 So. Broadway
Telephone Home 1975

Advertisements and Subscriptions Received
F. A. TAYLOR - - - - - Dealer

Lease Sold

Everything Goes at Cost
Canfield Hardware Co.
537-9 So. Broadway

Your Credit

Will buy all the furniture you need for your home—$10 down, $10 a month
COLYEAR'S
509-11 SOUTH MAIN STREET

Special Suits $17.50
NATIONAL TAILORS
504 South Broadway
FROM ATLANTIC TO PACIFIC

JUNE PREMIUMS

Every Piano in the store marked in plain figures. A Cash Premium of from $76 to $213 given. Open nights.
Bartlett Music Co.
231 S. Broadway—Opp. City Hall.

SOX DARNED FREE
F 4675 MAIN 3662
DIAMOND LAUNDRY

If you don't buy your suit at "Kahns" you don't buy your suit "RIGHT"
457 So. Broadway

OFFICE FURNITURE

Desks, Tables, Chairs, Filing Cabinets, Book Cases, Opera and Church Furniture.
R. D. Bronson Desk Co.
542 So. Spring.

Men's Spring Suits
$15, $20, $25—Why Pay More?
Lowman & Co
129-131-133 S. SPRING ST

"Walk-Over"
Shoes $3.50, $4, $5
J. F. Hughes, Prop.
111 S. Spring and Cor. 4th & Spring

Talking Machine
EASY TERMS
J. B. Brown, Music Co.

SPORTING NEWS, LOCAL AND TELEGRAPHIC.

CLEVER WORK.

CLASS TELLS IN HOT GAME.

Angels Take Chances When Hooligans Fail.

Hard Luck Keeps Hogan Back in the Pinches.

No-Account Hits Do Little to Help Vernon.

Heady ball playing in taking advantage of every opportunity to score when hits and errors presented themselves won the game for Los Angeles against Vernon at the Chutes yesterday by a score of 3 to 1.

Correspondingly, the Vernon team lost the game through lack of class in making hits count for runs. The teams had about an even break as far as hitting and pitching go, but poor luck in close decisions at critical times shut off the scores when runs might have been made.

As an example of the afternoon's events, the first inning serves to show how the game was won and lost. Los Angeles registered but one hit, and scored a run; Vernon got three hits, yet failed to tally. Los Angeles turned everything to account. Daley got a base on balls to start with, and went to second on Godwin's pretty sacrifice. Beall tried to hit it out, and bumped a dinky grounder to Hitt, who was twirling for Vernon. That put Daley on third. Then Howard slashed out a single, and a run scored.

For Vernon, Stovall singled, but was forced at second by Bernard, who hit to the pitcher. Bernard was then thrown out at second. Brashear and Martinke singled in succession, but were left on bases when Haley popped to second.

The second inning was similar in many ways to the first. Each team scored one run, but it took three hits for Vernon, while Los Angeles made but two.

Besides good work on the bases and at bat, Los Angeles played daring ball at critical points and took chances which would have meant a serious slip-up to a less well-balanced team. But the Angels worked together beautifully and each man knew what was expected of him and did his duty without error.

For instance, in the second inning Hitt got to third on Stovall's single, Beall's error and after the pitcher had driven in Mott with Vernon's one score. Stovall started to steal and Orendorff threw to Delmas at the bag, counting on Hitt to try for the plate. That is just what the pitcher attempted, and was caught by several feet.

The same play was tried in the seventh and worked. Mott drew a pass and got to third on Hogan's Texas League double to right, which took a bad bound to the bleacher fence. Hitt had the chance of the afternoon to win his own game, but struck out trying to hit the ball out of the lot. Stovall poked one at Dillon, and the Gray Fox threw home and retired Mott, but Hogan got to third. Then Stovall started to steal and Orendorff fired the ball to second. Hogan started slowly and was caught a mile.

Brashear was coaching at third and used some loud cuss words in getting Hogan away, but Umpire Toman did not hear them in the heat of the battle, and so failed to impose the $25 fine ordered by President Ewing of the league for such an offense. President Berry of the Los Angeles team raised a big kick and threatens Toman's job unless the fine is imposed. He will probably take the matter up with the league's chief executive.

One of the close decisions came in the second inning and one run resulted therefrom for Los Angeles. Delmas had singled and reached second on Eagan's low throw to first. Dillon sent him to third by laying one over to pull Mott off the bag. Orendorff hit lightly to Mott, who threw to second and nabbed Dillon, but Delmas shot for home. Haley's return throw was a little wide of the plate on the wrong side, and Hogan made a desperate lunge at the runner as he came in. Opinion is divided as to whether Delmas was safe, and it started the crowd after Toman.

In the sixth Beall singled to right center and tried to stretch it into a double, but was caught by Bernard's throw. Then Howard doubled to left center. Smith singled to left, bringing in Howard, and then went to second when Martinke let the ball get away from him. The next two men flied out.

There was no more scoring after that sixth inning tally.

The score:

LOS ANGELES.

	A.B.	R.	B.H.	S.B.	P.O.	A.	E.
Daley, cf	3	1	0	0	2	0	0
Godwin, lf	3	0	0	0	3	0	0
Beall, rf	4	0	2	0	3	0	1
Howard, 2b	4	1	2	0	3	4	0
Smith, 3b	4	0	1	0	0	1	0
Delmas, ss	4	1	1	0	2	3	0
Dillon, 1b	4	0	2	0	8	1	0
Orendorff, c	4	0	0	0	6	4	0
Toser, p	3	0	0	0	0	2	0
Totals	33	3	8	0	27	15	1

VERNON.

	A.B.	R.	B.H.	S.B.	P.O.	A.	E.
Stovall, rf	4	0	2	0	1	0	0
Bernard, cf	4	0	0	0	4	1	0
Brashear, 1b	3	0	2	0	15	0	0
Martinke, lf	4	0	1	0	2	0	1
Haley, 2b	4	0	0	0	2	5	0
Eagan, ss	4	0	0	0	1	2	1
Mott, 3b	3	1	1	0	1	6	0
Hogan, c	3	0	1	0	1	0	0
Hitt, p	3	0	1	0	0	2	0
Totals	32	1	8	0	27	17	2

SCORE BY INNINGS.

	1	2	3	4	5	6	7	8	9	
Vernon	0	1	0	0	0	0	0	0	0	1
Base hits	3	2	0	0	0	1	1	0	0	8
Los Angeles	1	1	0	0	0	1	0	0	0	3
Base hits	1	2	1	0	0	3	0	0	1	8

SUMMARY.

Three-base hit—Dillon.
Two-base hits—Howard, Hogan.
Sacrifice hit—Godwin.
Bases on balls—Off Hitt, 1; Toser, 2.
Struck out—By Hitt, 1; Toser, 2.
Time of game—1h. 35m.
Umpire—Toman.

NOTES OF THE GAME.

Capt. Dillon cracked a long fly in the ninth to deep center field. Bernard got the ball into his hands after a hard run but muffed, and the chance was such a hard one that Dillon was given a triple on the drive.

Hitt smashed out the hardest drive of the day when he lined to right center. Dillon and Howard hit farther but not with so much force.

Hitt dropped a bunt down the third base line and Toser recovered in time to throw him out at first on one of the closest decisions of the day. Many thought the southpaw had the ball beaten.

That "dum" goat caused a lot of trouble in center field. The game had to be stopped while Delmas, Daley and Godwin shooed the animal off the playing field.

Hogan was the picture of woe and disgust when he failed to reach the plate in the seventh.

Beall looks like some huge crab on the bases. He is continually throwing out his feelers in the hunt for the bag.

Martinke made a nice catch on the left field foul line. Bernard also caught a long one in deep left center. Martinke ran clear over into center field at one time and nabbed a fly off a left-handed hitter.

Smith bounced one down toward first and Brashear took it on the bound with his hand so close to the base line that Toman had no difficulty in judging the close play.

Toman was off on balls and strikes, and while the base decisions were close in some instances, he may have been right in all of them.

Toser always resorted to his underhand delivery in close places. In the first inning he pitched the second ball to Stovall overhand with the result that it was sent on a line to left center for a base.

Frank J. Loge,
who is to ride in motorcycle races at Fiesta Stadium tonight.

AMERICAN LEAGUE.

GRAY LOSES CLOSE ONE.

[ASSOCIATED PRESS NIGHT REPORT.]

WASHINGTON, June 14.—Detroit bunched three hits on Gray in the first inning today, scoring one run. The game was called in the first part of the sixth because of rain. Score:

Washington, 0; hits, 6; errors, 0.
Detroit, 1; hits, 8; errors, 0.
Batteries—Gray and Street; Willetts and Stanage.

FIRST VICTORY.

[ASSOCIATED PRESS NIGHT REPORT.]

NEW YORK, June 14.—New York defeated Chicago today for the first time this season. Score:

Chicago, 5; hits, 1; errors, 3.
New York, 7; hits, 9; errors, 1.
Batteries—Walsh, Burns, Fiene and Owens; Brockett, Hughes and Blair.

THREE STRAIGHTS.

[ASSOCIATED PRESS NIGHT REPORT.]

BOSTON, June 14.—Cleveland took the third straight game from Boston today, 3 to 1, errors being responsible for every run scored. Score:

Cleveland, 3; hits, 3; errors, 3.
Boston, 1; hits, 7; errors, 5.
Batteries—Joss and Easterly; Arrellanes and Carrigan.

MANY PITCHERS.

[ASSOCIATED PRESS NIGHT REPORT.]

PHILADELPHIA, June 14.—St. Louis defeated Philadelphia today, 11 to 6, in a poorly played game. Score:

St. Louis, 11; hits, 13; errors, 1.
Philadelphia, 6; hits, 13; errors, 1.
Batteries—Howell, Dineen and Criger; Smith, Dygert, Coombs, Morgan, Vickers and Livingstone.

NATIONAL LEAGUE.

GREAT RALLY OF PIRATES.

[ASSOCIATED PRESS NIGHT REPORT.]

PITTSBURGH, June 14.—Pittsburgh won a slugging match from Brooklyn today. Adams allowed six hits in the first inning and was replaced by Willis, who kept the hits fairly well scattered. Score:

Pittsburgh, 7; hits, 10; errors, 1.
Brooklyn, 5; hits, 16; errors, 1.
Batteries—Adams, Willis and Gibson; Pastorius and Bergen.
Umpires—Cusack and Johnstone.

PHILLIES' FOURTH STRAIGHT.

[ASSOCIATED PRESS NIGHT REPORT.]

ST. LOUIS, June 14.—By taking today's game Philadelphia won the fourth straight contest from St. Louis. Score:

St. Louis, 2; hits, 5; errors, 0.
Philadelphia, 7; hits, 10; errors, 0.
Batteries—Moore and Dooin; More, Rhodes, Higgins and Phelps.
Umpires—Emslie and O'Day.

COSTLY ERRORS.

[ASSOCIATED PRESS NIGHT REPORT.]

CINCINNATI, June 14.—Two errors and a hit gave New York two runs in the second inning, enough to insure victory. Score:

Cincinnati, 1; hits, 4; errors, 3.
New York, 2; hits, 5; errors, 0.
Batteries—Gaspar, Rowan and McLean; Raymond and Schlei.

POSTPONED GAME.

[ASSOCIATED PRESS NIGHT REPORT.]

CHICAGO, June 14.—Chicago-Boston game postponed; cold weather.

STANDING OF THE CLUBS.

PACIFIC COAST LEAGUE.

	Played.	Won.	Lost.	P.C.
San Francisco	77	50	27	.649
Los Angeles	75	43	32	.573
Portland	69	37	32	.536
Sacramento	71	36	35	.507
Vernon	73	29	44	.397
Oakland	75	25	50	.333

NATIONAL LEAGUE.

	Played.	Won.	Lost.	P.C.
Pittsburgh	46	34	12	.739
Chicago	49	31	18	.633
Cincinnati	50	27	23	.540
New York	43	23	20	.535
Philadelphia	44	21	23	.477
St. Louis	50	19	31	.380
Brooklyn	45	17	28	.378
Boston	44	13	31	.295

AMERICAN LEAGUE.

	Played.	Won.	Lost.	P.C.
Detroit	46	30	16	.652
Philadelphia	44	25	19	.568
New York	42	23	19	.548
Boston	46	24	22	.522
Cleveland	44	22	22	.500
Chicago	42	19	23	.452
St. Louis	44	18	26	.409
Washington	42	14	28	.333

VANDERBILT COACH WINS.

American Multi-Millionaire Receives Money Prize in London Horse Show Classic.

[ASSOCIATED PRESS NIGHT REPORT.]

LONDON, June 14.—The "coaching Marathon" gold challenge cup, valued at $500, and the first prize of $200, were awarded today to A. G. Vanderbilt, who drove his team in person. The team entered by William H. Moore of New York was highly commended.

The "coaching Marathon" was from Bushey Park to Olympia. Enormous crowds gathered to witness the finish. The gold challenge cup was presented by Joseph Widener of Philadelphia. There were twenty-four entries.

The best times in the Marathon were made by Judge Moore and Mr. Vanderbilt. The former, who started nineteenth, overtook every other coach except that of Mr. Vanderbilt, who was the sixth to get away.

Mr. Moore started to make competition as soon as he left Bushey Park, and this doubtless counted against him in the judging, as his horses were sweating freely when they entered Olympia.

The Vanderbilt team, on the other hand, although it covered the twelve-mile course in forty-five minutes, was quite fresh on arrival.

NO WORLD RECORDS.

Famous Driver Predicts That Lowell Races Will Not Be Won in Sensational Time.

[ASSOCIATED PRESS NIGHT REPORT.]

CROWN POINT (Ind.) June 14.—As a result of the first official trials over the Crown Point-Lowell course today, it is predicted by veteran drivers that no new motor records will be established during the Cobe Trophy and light car races, Friday and Saturday.

Louis Strang of the Buick camp, after a couple of turns around the twenty-three-mile course, said that fifty-one miles an hour for the light cars in the Indiana Trophy race, on the first day, and fifty-seven miles an hour for the big cars on the next day would hardly be exceeded. Owing to the almost continuous rains it has been impossible to put the road bed in first-class shape. The time over the twenty-three miles ran from 24½ to 27 minutes.

EIGHT YACHTS ENTERED.

South Coast Club to Send White Wings to San Diego for the Lipton Challenge Cup.

[SPECIAL CORRESPONDENCE OF THE TIMES.]

SAN DIEGO, June 14.—The San Diego Yacht Club today received eight challenges for the Lipton cup from the South Coast Yacht Club. This is the first time in two years that the Los Angeles boats have challenged for the Lipton trophy. The same was immediately accepted and the dates changed to August 5, 6 and 7, so as to follow the annual Coronado regatta to be held the latter part of July and the first three days of August.

Boats of the South Coast Yacht Club challenging for the cup are Columbine, Mischief I, Mischief II, Venus, Typhoon, Monsoon, Detroit and Skiddoo.

KETCHEL STARTS.

MAY BOX WILLIE LEWIS.

[BY DIRECT WIRE TO THE TIMES.]

NEW YORK, June 24.—[Exclusive Dispatch.] Stanley Ketchel left New York today for California, where he will begin training for his twenty-round battle with Billy Papke, which is to take place at Colma, July 5. He was accompanied by his manager, Willis Britt, who will superintend his training and arrange all details for the contest.

Manager Britt said that immediately after the fight they would return to New York, as the Fairmont Athletic Club wants Ketchel to take on Willie Lewis. Britt said he had heard nothing new about Ketchel's match with Jack Johnson, but he was certain the colored champion would go through with it.

Van Haltren a Scout.

PITTSBURGH, June 14.—The Pittsburgh Baseball Club has decided to look up and down the Pacific Coast for available material which may be used at the fag end of the present season, and with that purpose in view George E. Van Haltren, the former famous National League star, has been retained to do scout work.

ON THEIR WAY BACK.

HAMILTON (Bermuda) June 14.—The power boats Heather, Ilys and Inseep started from the Farewell buoy this morning on the return race to New York.

ROUND AND ROUND.

NIGHT RACES FOR A WEEK.

Motor and Bicycle Events Scheduled Tonight.

Series of Races With Class at Fiesta Stadium.

Mitchell to Ride Indian in Place of DeRosier.

Bicycle and motor-paced races are to be given nightly, beginning tonight, at the Fiesta Park stadium. An interesting programme has been arranged by Manager Pickering, of the park.

In addition to the bicycle and motor-paced races, motorcycle races will be put on in future. Many of the professional riders who have been at the Coliseum for the past three months have been signed by the management and will appear in a ten-mile professional race Tuesday night.

Mitchell, who has been having a streak of bad luck lately, will ride De Rosier's winning Indian, Lingenfelder, is the head of the N.S.U. team. Ten years ago, when bicycle racing was popular, Lingenfelder was one of the foremost riders, and lately he has made some good showings on his four-horse-power single-cylinder machine against the seven-horse-power riders. Agraz and Duer, who have been following the pacing game for some time, will be seen in the motorcycle races also on the opening night.

For the first time motorcycle races for stock machines of small horse-power will be put on the track. Should these prove successful they will be used as curtain raisers every night. The requirements are for machines of twenty-seven cubic inches piston displacement and smaller, and allow up to three and one-half horse-power, with chances to handicap the machine if several sizes are used. In races of this kind more generally depends on the rider than on the machine.

Tonight's programme will be:

One mile novice for green riders—C. Way, W. J. Foster, T. Mitchell, W. T. Scannell and G. W. Hill.

One mile open, amateur—First heat, Berryessa, Anthony Bryant, Jones, Dewar; second heat, McNeil, Monnier, Long, Graham, Smith, Chenoweth.

Amateur two-mile motorcycle, limit twenty-seven cubic-inch displacement—Knappe, Kohl, Loge, Seymour, Ward and Balke.

Professional three-mile bicycle race—Hoffman and Furman, scratch; Agraz, 40 yards; Achorn, 60 yards; Duer, 90 yards; Tompkins, 150 yards; Barnett, 175 yards; Gerber, 200 yards; Gunn, 250 yards; Audkirk, 300 yards.

Amateur five-mile motorcycle race, limit five-horse-power machines—M. J. Graves, C. Balke, A. Ward, Frank Loge, R. Seymour.

Amateur two-mile handicap—Berryessa and McNeil, scratch; Monnier, 70 yards; Long, 90 yards; Graham, 100 yards; Anthony, 120 yards; Chenoweth, 125 yards; Oliver, 150 yards; Way, 175 yards.

Professional two-mile open bicycle race—Furman, Hoffman, Achorn, Agraz, Duer, Barnett, Audkirk, Tompkins, Gerber, Gunn.

Ten-mile professional motorcycle race, limit five-horse-power machines—E. Lingenfelder, A. Mitchel, E. Agraz.

Five-mile motor-paced bicycle race—Agraz, Achorn, Duer, Barnett.

Races begin promptly at 8:30.

ROBINSON IS WILLING.

Physical Instructor Consents to Wrestle Jap Under Certain Conditions.

Eddie Robinson has good reasons, it is claimed, for not signing articles to wrestle the Jap, Yokayama, in a match jiu jitsu contest to be held in this city. The hitch appears, Robinson asserts, in the insistence of the Jap on the use of a "jacket," a protective garment worn by the Japs covering the body and part of the arms, which is a customary apparel of the Mikado's wrestlers.

This jacket allows the use of holds that are impossible to the wrestler dressed in American fashion, stripped to the waist. Robinson has defeated the champion Japs in previous exhibitions when his opponents did not wear the jacket, and he refuses to meet Yokayama if the Jap insists on wearing the questionable "jacket."

Robinson has promised to use no boxer's methods in the proposed match, and Yokayama will forego the probable trick of gouging his opponent's eyes or trying the mouth hold. With these concessions and the compromising attitude of Yokayama, Manager McHugh is confident he can bind Robinson and Yokayama for a match in the near future.

SAYS IT'S IMPOSSIBLE.

Sir Thomas Lipton Refuses to Challenge for Yacht Race Under Antiquated Rules.

[ASSOCIATED PRESS DAY REPORT.]

BELFAST, June 14.—In view of the renewal of the rumors that he was preparing again to challenge for the American cup, Sir Thomas Lipton, in an interview today made it quite clear that he had no intention of competing under the present conditions.

"No man will build a boat to sail under conditions such as have prevailed in the past," Sir Thomas said. "I am always willing to give the Americans the advantage of their own universal rule under which they have had experience in building and sailing, and I am ready to challenge thereunder, but I will not try again under the rule of fifty or sixty years ago. If I challenged under the international rules governing Europe they would say I had a 'pull.'"

Opposed to Racing.

SALT LAKE CITY, June 14.—What President James G. McDonald of the Utah State Fair Association terms a "moral wave" has influenced the association to look with disfavor upon any proposition looking to a continuance of the present racing season at the State Fair Grounds track.

Italia Is Damaged.

MARSHALL (Mo.) June 14.—The Italian car, fifth in the ocean-to-ocean automobile race, arrived here today considerably damaged. While crossing the Missouri River on the railroad bridge at Glasgow, the car was struck by a freight train, which knocked off the gasoline tank and injured the front axle. The car probably will reach Kansas City tomorrow.

We Make Real Estate Loans.
Hay & Hardwick, room 734 Bryson Bldg.

THE OLD STORY.

BIG EXCITEMENT AT THE RACES.

HORSES BREAK DOWN AND FALL AND JOCKEYS SUFFER.

Two of the Best Entries Left at Post in One Race—J. Smith Breaks His Elbow and Sullivan Is Taken to the Hospital — Bookies Getting Desperate.

[ASSOCIATED PRESS NIGHT REPORT.]

SALT LAKE CITY, June 14.—There was plenty of excitement at the Fair Grounds today. In the first Lee Harrison broke down. In the second Senator Barrett fell and Jockey H. Smith broke his left elbow. In the fourth Hereafter ran away after throwing Sullivan, who is badly bruised and taken to the hospital. In the sixth, two of the best horses, Free Knight the Bear and Platoon, were left at the post.

Results:

Six furlongs: Cobleskill, 111 (Bergman,) won; Burning Bush, 111 (Borel,) second; Balreed, 107 (Peak,) third; time, 1:17. Dorothy Ann, Deneen, Invader, Lee Harrison, Manila S., and Head Dance also won.

Six furlongs: Plate Glass won, Jupiter Joe second, Jack Baker third; time, 1:13 1-5.

Five furlongs: Mae Hanley won, Jackstraw second, Eva Tanguay third; time, 1:00 2-5.

Six furlongs: Huck won, Woolsandals second, Melissa third; time, 1:12 3-5.

Mile and seventy yards: Tom Hayward won, Keep Moving second, Rara Avis third; time, 1:44.

Five and one-half furlongs: Richard Reed won, Miss Crittenden second, Arionette third; time, 1:06 2-5.

Mile: Alma Boy won, Warner Griswell second, Orena third; time, 1:40 1-5.

Six furlongs: Rather Royal 111 (Sandy,) won; Nappa, 114 (Johnson,) second; Esther M., 109 (Borel,) third; time 1:17 1-5. Lady Kitty, Orello, Happy Chappy and Senator Barrett also ran.

Six furlongs: Knight Deck, 109 (Sandy,) won; Birth, 102 (Cotton,) second; Yankee Tourist, 112 (Harris,) third; time 1:16 2-5. Corney Neff, Altenberg, Lanita, Miss Beauworth and Figent also ran.

Five furlongs: Strikeout, 104 (Manders,) won; Seven Full, 106 (Kirschbaum,) second; Meddling Hannah, 100 (Peak,) third; time 1:01 3-5. Hereafter also ran.

Five furlongs: La Chata, 104 (Kunz,) won; Canardo, 106 (Palma,) second; Antaro, 106 (Thomas,) third; time 1:01 3-5. Grasscutter, Otto Price, Black Domino and Saucey M. also ran.

Four and a half furlongs: Ontario Oregon, 119 (Manders,) won; Bill Mayham, 115 (Sandy,) second; Scaggeriator, 113 (Harris,) third; time 0:56 1-5. Fore, Byron, Alivia, Free Knight, The Bear and Platoon also ran.

Results at Victoria.

VICTORIA, June 14.—Racing results:

Four and one-half furlongs: Sainotta won, Electrowan second, Otranto third; time 0:56 1-5.

Five furlongs: Philistina won, Auburndale second, R. H. Flaherty third; time 1:02 3-5.

Six and a half furlongs: El Paso won, Dorothy Leggett second, Servicance third; time 1:22½.

Mile: Millsong won, Dave Weber second, Mechant third; time 1:43 3-5.

Six furlongs: F. E. Shaw won, Zelina second, Maud McG. third; time 1:15 4-5.

Seven furlongs: Roalta won, Ocean Queen second, E. T. Fryer third; time 1:28 2-5.

Special —All $2.50 Shoes $2.00.
Sample Shoe Co., top floor, Bryson Block.

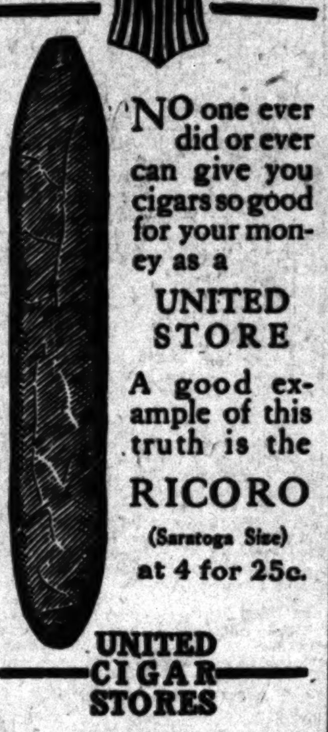

NO one ever did or ever can give you cigars so good for your money as a UNITED STORE

A good example of this truth is the RICORO (Saratoga Size) at 4 for 25c.

UNITED CIGAR STORES

151

Auto Owners —who live outside Los Angeles—in Southern California, Arizona, Nevada, New Mexico, Texas, or Mexico—WRITE FOR BULLOCK'S AUTO SUPPLY CATALOG. —Fill in the blank

Name ....
P. O. Address....
State ....

Cut out and mail to Bullock's for new Catalog first quality Auto Supplies at Fair Prices.—It will save you money.

Bullock's Broadway at Seventh
Los Angeles California

Rambler Five-Passenger Car—$2400 Equipped.
The offset Crank Shaft, an important power-producer.
W. K. COWAN, So. Cal. Agent, 1140-42 So. Hope St.

Times Directory of Automobiles and Accessories

American Simplex — Arrives today … Stop in … Bekins … Pico and …

Apperson — REO AND KISSEL … LEON T. SHETTLER … 633 SOUTH GRAND AVE.

Auburn — and Premier Motor Cars with Style, … Durability. Schwaebe Atkinson Motor … Salesroom 1156 S. Main St. Garage …

Auto Supply Co. — Everything for the … our Acquaintance … 707 S. SPRING

Baker Electrics — and Elmore … THE ELMORE MOTOR … 742-46 S. Olive

Chadwick — Perfected Six. Fastest, most powerful high-powered touring car in the world, will arrive June 10. W. D. HOWARD MOTOR CAR … N. E. Cor. 12th and Main. …

Chalmers-Detroit — The Best Car Ever … WESTERN MOTOR … 727 So. Olive

Columbia — Gasoline and Electric. Ranks With … to the Best. Price $2750 Los A… BIRELEY & YOUNG, 1231-33 S. … Home F1475.

Dorris — MOTOR CARS BOSBYSHELL-CARPENTER CO., … 1226 S. OLIVE ST. LOS ANGELES, CAL.

Durocar — A Home Product Sold Direct from … DUROCAR MFG. C… 929 SOUTH LOS ANGELES ST.

Earl — ANGEL CITY AUTOMOBILE GLASS F… NOW $50.00. EARL AUTOMOBILE WORKS 1320 S. MAIN ST.

Empire — $750—The Cushion Tire Car that Rides Like … 4-Cylinder—Magneto Ignition— … NATIONAL AUTO CO. 1351 S. Main Street.

Franklin — For Immediate Delivery TWELFTH AND OLIVE R. C. HAMLIN F1735.

Goodyear Tires — Everything in All Kinds … W. D. Newerf R… 949-951 SOUTH MAIN

Haynes — Three Cars for Immediate Delivery H. T. BROWN MOTOR C… F 5647 1136 SOUTH MAIN STREET

Locomobile — Winner Vanderbilt Cup—Winner … Ascot Park—Winner 150 mile … L. A. MOTOR CAR CO. R. J. Leavitt Mgr. …

Lozier — The Most Popular Car Among Good Judges … NASH & FENNIMORE 2414 WEST SEVENTH STREET Phones: 54174—Tempie …

Marmon — The Easiest Riding Car in the World— Character—Unequaled in … WOOLWINE MOTOR CAR C… 1142-44 S. Olive St. Broadway 4972, Home …

Matheson — THE WORLD'S FINEST … P. A. RENTON Distributor So. California 1150-1152 So. Main St.

Mitchell — MOTOR CARS GREER-ROBBINS COMPANY 1501-5 SOUTH MAIN STREET Broadway 5410—Home …

National — The All-Ball-Bearing Cars, 4 and 6 Cyl… teed for life. $2750 up. … Gray Cannon Ball. NATIONAL AUTO CO. 1351 S. Main St. Home …

Palmer-Singer — & Simplex Motor C… 1122 West Pico … Home 23567. HAVE YOU SEEN … IF NOT, WHY …

Pierce — GREAT ARROW— W. E. BUSH, SO. CAL. AGENT Garage and Repairing Home F 7901. 1227-29 S. MAIN STREET.

Pope Hartford — SOME CLASS Wm. R. Ruess Auto … 1028-30-32 S. … F5839.

Premier — and Auburn Motor Cars with Style, Power, Durability. Schwaebe Atkinson Motor … Salesroom 1156 S. Main St. Garage …

Regal — An Honest 4-Cylinder Car at an Honest Price … Equipment. $1500 Fully Equipped BIG 4 AUTOMOBILE CO. … C. S. Anthony, Proprietor.

R & L Electrics — "THE PERFECT … R. & L. COMPANY, … 1044 S. Main, … Phones—F…

Stearns — KNOWN AS THE PALACE CAR … The fastest, safest and easiest riding car … STEARNS MOTOR CAR … 844 So. Olive St. Home …

Stevens-Duryea — Eastern Motor … New Agents … Home F … (Mfg. by …

Studebaker — The Car … ALWAYS MAKES … LORD MOTOR CAR … 1033-34 So. Ol…

Thomas — Champion Stock Car of the World—… der—Weight only 2500 lbs. … THOMAS MOTOR CAR … 844 SOUTH OLIVE STREET. Home …

Tourist — Come and See Them … A HOME PRODUCT AUTO VEHICLE CO. TENTH AND MAIN STREETS

Velie — Quality of Material and Workmanship … $1900 L. A.—GUARANTEED ABSOLUTELY STANDARD MOTOR CAR CO. Twelfth and Olive Sts.

Waverly Electrics — W. … 1070 W. … Home …

White Garage — Largest and best … west of Chicago. … Look for the … 8th. We can … number is …

Winton Six — Starts from the seat … starting crank in … coasting down hill … Mission Garage …

COAST AVERAGES.

[illegible]EAVERS HIT HARD DURING LAST SERIES.

[illegible] batting and fielding averages for the Pacific Coast League for the last series show that First [illegible], of Vernon, took [illegible] place with an average of .480. Out [illegible] times at bat he made eight [illegible].

Portland leads in batting with .265. [illegible] is last with .153. Portland [illegible] five games and tied one of the [illegible].

Oakland won but one of the seven [illegible] played San Francisco. The [illegible] out-hit the San Francisco team [illegible] several points, but poor fielding [illegible] them the series.

[illegible] out-hit Los Angeles by [illegible] points, while the Angels had [illegible] the best of the fielding.

[illegible] of one hundred and fifty-four [illegible] at bat in the last seven weeks [illegible] has made thirty-eight hits, [illegible] an average of .240. His fielding average for the same time is .998. [illegible] five hundred and nine chances [illegible] in only one. During the last [illegible] he had fifty chances without an [illegible]

Below are given the batting and fielding averages of the teams for the last series, together with the times at bat, hits, fielding chances and errors.

Team				
VERNON.		A.B.	B.H.	Av.
	Batting	211	49	.232
		F.C.	E.	Av.
	Fielding	280	12	.960
LOS ANGELES.		A.B.	B.H.	Av.
	Batting	231	51	.220
		F.C.	E.	Av.
	Fielding	274	10	.963
SACRAMENTO.		A.B.	B.H.	Av.
	Batting	235	43	.153
		F.C.	E.	Av.
	Fielding	300	23	.922
PORTLAND.		A.B.	B.H.	Av.
	Batting	234	62	.265
		F.C.	E.	Av.
	Fielding	321	20	.937
SAN FRANCISCO.		A.B.	B.H.	Av.
	Batting	249	55	.220
		F.C.	E.	Av.
	Fielding	271	13	.950
OAKLAND.		A.B.	B.H.	Av.
	Batting	290	64	.228
		F.C.	E.	Av.
	Fielding	164	25	.910

Hunyadi János

Take half glass upon arising in the morning and enjoy good health all day

It is The Best Natural Laxative Water for CONSTIPATION

1859 GOLDEN JUBILEE 1909

Half a Century of deserved popularity! There could be no more convincing evidence of the unquestioned excellence of

COOK'S IMPERIAL EXTRA DRY CHAMPAGNE

And still it grows in popular favor

Served Everywhere

MINOR LEAGUE RESULTS.

AMERICAN ASSOCIATION.

Columbus, 6; Kansas City, 7.
Toledo, 7; Minneapolis, 2.
Indianapolis, 5; St. Paul, 2.
Louisville, 2; Milwaukee, 3.

WESTERN LEAGUE.

Wichita, 1; Denver, 0.
Omaha, 4; Sioux City, 3.
Lincoln, 7; Des Moines, 1.
Topeka, 9; Pueblo, 0. (Forfeited by refusal of Pueblo team to play.)

EASTERN LEAGUE.

Newark, 3; Rochester, 6.
Providence, 2; Montreal, 1.
Jersey City, 1; Toronto, 0.
Baltimore, 4; Buffalo, 7.

SOUTHERN LEAGUE.

Memphis, 2; Nashville, 5.
New Orleans, 1; Montgomery, 0.
Little Rock, 0; Atlanta, 1.
Mobile-Birmingham, postponed, rain.

Continuous Racing.

NEW YORK, June 14.—The Saratoga [illegible] Association announced today that there would be six days racing each week during the meeting at Saratoga Springs.

PHILIPPINE PURCHASES.

The fact should not be lost sight of that in the ten calendar years of American occupation, 1899 to 1908, the imports of the Philippine Islands (exclusive of government supplies) increased from $19,192,986 to $29,136,120, a gain of $10,000,000, and 1908 was not a good business year anywhere. For the ten years the imports aggregated $287,046,765, an average of $28,704,676, or about $9,500,000 more each year of the nine years succeeding the first full year of American occupation. The best year was 1903 when the imports reached a total of $33,811,284, but $12,500,000 of that was for rice, reports the Bureau of Insular Affairs. In 1899 the rice imports amounted to $3,500,000 and in 1908 to $5,500,000; excluding those items from the import totals of those years we have $15,500,000 general imports in 1899 against $25,500,000 in 1908, a gain of $10,000,000. For the ten years the rice imports aggregated $62,501,776, an average of $6,250,000 a year.

A prominent and welcome import elimination is opium. Prior to administration this import totaled $700,000 a year, but since Congressional prohibition on March 1, 1908 (except for medicinal purposes) the item has disappeared as a factor in the over-seas trade of the islands.

Substantial gains are recorded for 1908 over 1907 in coal and fresh beef, slightly offset by reduced purchases of cotton goods, cattle, iron and steel, illuminating oil, wheat flour, and boots and shoes.

Most countries supplying cotton goods suffered a decrease in 1908 except Japan whose sales increased from $457,612 to $614,203. Japanese textiles have won third place in the cotton cloth trade of the islands, while Japanese yarns rank second.

During 1908 the most hopeful feature in the rice situation in the islands was the steady decline in prices from the exceptionally high prices reached in the first quarter of the year.

Since 1904, owing to the disadvantage of distance and transportation, the United States has been steadily losing Philippine wheat flour trade, to Australia, except in 1908 when the figures were $530,923 for the United States and $411,639 for Australia, the American product recovering the lead lost in the previous year.

A $2,000,000 iron and steel trade was recorded in 1908, 70 per cent. of which was British and American in amounts of $806,109 and $566,089, respectively.

American illuminating oil dominated the Philippine market in 1908, with a value of $556,207 and of a total import of $719,308, competing chiefly with the oil of the Dutch East Indies.

The supremacy of the American shoe among foreign shoes in this market is shown that of $351,034 worth of shoes imported, $283,410 worth were American.

In the $7,000,000 cotton goods trade, Great Britain secured half, while American goods came a poor second and Japanese third. What is the matter? Are American makes of cotton not suitable to the Philippine market? If so, why not make suitable goods? We certainly have the cotton and as certainly have the mills.

China, heretofore, had a monopoly in supplying live cattle to the islands, but in 1908 the French East Indies secured nearly one-half of the trade.

Imports from the United States in 1908 totaled a value of $5,101,836, against $5,067,588 in 1907, and only $97,000 ten years previously. The strength of the American position in the Philippine market rests upon the great staples, iron and steel, cotton goods, wheat flour and illuminating oil. These comprise more than half the American total, but the remainder is made up of a more widely diversified class of articles than is to be met with in the purchase from any other country.

CLOSE.

[illegible]HAWMUT LEADS FORD RACERS.

[illegible] AT DENVER, BUT ITALA IS FAR BEHIND.

[illegible] Prove Hard Going [illegible] to Ocean Racers Who [illegible] and Neck in Fierce Dash [illegible] in Tail-Ender [illegible]

[ASSOCIATED PRESS NIGHT REPORT.]

[illegible] (Wyo.) June 14.—The [illegible] car in the ocean-to-ocean [illegible] race arrived in Laramie at [illegible] and left about an [illegible]. Driver Elmer Lovejoy ex[illegible] reach Rawlins, Wyo., 117 [illegible] before night. The distance [illegible] Cheyenne, fifty-seven [illegible] covered in a little more [illegible] hours. Ford No. 2 arrived [illegible] and left five minutes [illegible].

[illegible] No. 2 passed Fort Steele at [illegible], crossing the North Platte [illegible] the Union Pacific railroad [illegible].

[illegible] car left Laramie [illegible] ahead of the Ford cars. [illegible] said here the crew of the [illegible] had no permit to use the [illegible] bridge at Fort Steele, and the [illegible] bridge over the river is im[illegible].

ACME AT DENVER.

[ASSOCIATED PRESS NIGHT REPORT.]

[illegible], June 14.—The Acme car [illegible] ocean-to-ocean automobile race, [illegible] in Denver at 11:30 o'clock this [illegible] and after a hasty overhauling [illegible] for Cheyenne, nearly twenty-[illegible] behind Ford car No. 1.

FORD AT GREELEY.

[ASSOCIATED PRESS NIGHT REPORT.]

[illegible] (Wyo.) June 14.—Ford [illegible] 1, which reached Greeley, [illegible] last night from Denver, arrived [illegible] this morning after driving [illegible] a hard hail storm and [illegible] were little more than rivers [illegible]. The car left for Laramie at [illegible]

[illegible] BEATS JENKINS.

[illegible] MOINES (Iowa) June 14.—[illegible] Frank Gotch tonight easily [illegible] defeated Tom Jenkins, [illegible] champion, in two straight falls. [illegible] won the first fall in 14m. 25s., [illegible] and the second, [illegible] and half-Nelson, in 7m. [illegible] had no chance against [illegible] and skill of the champion.

PROBLEM.

NEW RACE WAR IS IMMINENT.

JOHNSON ASKED TO STAY AWAY FROM PITTSBURGH.

Negroes Trying to Buy Up All the Seats to Jeffries Boxing Exhibition and Clubmen Threaten to Withdraw Patronage of the Boxing Game If It Is Permitted.

[BY DIRECT WIRE TO THE TIMES.]

PITTSBURGH (Pa.) June 14.—[Exclusive Dispatch.] Jack Johnson will not be welcomed at the six-round boxing show in which Jeffries is to be a star here. The management of the club has wired the colored scrapper asking him to remain away. Johnson, it was learned here, plans coming to ask Jeff a number of questions regarding the battle.

It is evident if Johnson comes there will be a rush of negroes to the Jeffries fight, no matter what cost, and the rich clubmen of Pittsburgh, who have just begun to patronize fighting here and make the game profitable, have served notice that they will not be in the Duquesne Garden Tuesday night if it is "overrun with negroes."

Already colored people are trying to buy up all the seats for tomorrow night.

COBB REAL HERE.

[ASSOCIATED PRESS NIGHT REPORT.]

WASHINGTON, June 14.—The Detroit baseball team, champions of the American League, was received by President Taft in the east room of the White House this afternoon.

When Ty Cobb, who led the league in batting last season, was presented to him, the President grasped the hand of the Georgian warmly and said:

"I believe you and I are fellow-citizens of Augusta, Mr. Cobb."

Cobb modestly replied that he was proud to be a citizen of Augusta, and a fellow-citizen of Mr. Taft.

"The only difference between us," responded the President, with a broad grin, "is that down there they think you are about twice as big as I am."

President at Races.

PARIS, June 14.—President Fallieres saw M. Lallouet's Grand Maitre win the Prix Presidente de la Republique for trotters at St. Cloud today. The purse amounted to $10,000.

Try Murine Eye Remedy

For Red, Weak, Weary, Watery Eyes. Murine Doesn't Smart—Soothes Eye Pain.

15c Ruchings Lengths 5c

Neck ruchings 14 inches long, full fluffy ruches. In a great variety of white and colors. Regular 10c and 15c ruching tomorrow, 5c ea.

THE REAL BARGAIN CENTER OF LOS ANGELES

The 5th Street Store

BROADWAY AT FIFTH STREET

39c Pillow Ruffles 25c

4½ yards long, pillow ruffles in a number of color combinations. Regular 39c value. A big feature today in the Merry Wives' sale. Art Dept., 25c.

MERRY WIVES' SALE

The One Great Merchandise Event Now Before the Public

Monday Was One of the Biggest Days in Our History---Here's a Flood-Tide of Bargains For Today

White Goods

35c White Goods 19c
Beautiful imported white dress goods, in fancy stripes, dots and checks. Regularly sold for 35c. Merry Wives' Sale 19c.

20c Batiste, 8 to 9, 7½c
Sheer white mercerized batiste, 36 inches wide, for waists or dresses; 20c batiste, 8 to 9, 7½c yard.

15c Swisses 8 1-3c
Fancy dotted dress Swisses in a variety of different size dots; 15c quality at 8 1-3c a yard.

20c Long Cloth 10c
Fine quality soft finish English longcloth for underwear or infants' wear. Merry Wives' Sale 10c.

20c Madras 10c
White madras in fancy figured, dotted and stripe effects; handsome material for waists or dresses. Half price today, 10c a yard.

20c India Linon 10c
Fine, sheer quality at half price today; 20c white linon at 10c a yard.

NEVER SUCH GARMENT VALUES

Great Sale Continues Today.

$5 Coat Suits $2.48

Only 100 of them, and we wish there were more, for there are surely two or three times that many women who want one at this price today. Stylish long coat suits of fine wash material in plain tan, blue and lavender. Also fancy striped effects, carefully tailored and finished with fancy cuffs and pockets. Regular $5.00 suits at $2.48. Also $10 and $12.50 long coat suits $4.98.

$8.50, $10.00, $12.50 Dresses $3.98

In daintiness, good style and good workmanship these one-piece lingerie dresses are unequaled for less than $8.50. Exquisitely fashioned in fine French mull, in sheer white, beautiful pink, lavender and buff shades, richly trimmed with lace insertion and panels of lace down front. Scores of attractive styles; $8.50 dresses $3.98.

$3 House Dresses 95c

Women's pretty house dresses and jumper suits, made of fancy striped lawn and gingham, finished with pipings and fancy braids; sizes 32 to 44. Splendid $3.00 dresses specially priced today at 95c.

Colored Goods

12½c Percales 7½c
Fancy figured, dotted and striped percales; light and dark colors. Handsome material for dresses or waists. Merry Wives' Sale, 7½c yd.

15c Ginghams 8 1-3c
Delaware Zephyr dress ginghams, in handsome plaids, checks and stripes. Exceptional 15c quality at 8 1-3c.

15c Fancy Suitings 9c
Linen finish suitings in fancy colors and novelty stripe effects; 15c values. Merry Wives' Sale 9c.

12½c Outings 7½c
Splendid quality fancy outing flannel; striped and checked designs; 12½c values 7½c.

25c Poplins 15c
New wash poplins for summer waists, suits or skirts; colors, pink, blue, tan, navy and white.

25c Voiles 12½c
Fancy cotton voiles — pink, blue, gray, white, navy, etc.; 25c quality. Merry Wives' Sale, 12½c.

Merry Wives' Sale of Sample Hosiery and Underwear

Men's and Women's---Prices Less Than Half Regular

Over a score of sample lines of men's and women's underwear and women's hosiery bought from one of the largest wholesale dealers in the country at a price less than manufacturer's cost. Summer weight.

MEN'S 75c AND $1.00 UNDERWEAR.... 39c
500 dozen silk finished balbriggan porous - knit and athletic underwear; also fine gauze lisle. All sizes; in pure white, ecru, pink, blue and salmon; 75c and $1 underwear, shirts or drawers, 39c.

WOMEN'S 35c LISLE VESTS 15c
All sizes of sample undervests. Pure white, silk finished lisle; Swiss rib; low neck and sleeveless. Daintily trimmed with pure silk edges and ribbon; full cut. Regular 35c vests go at 15c.

Women's 75c Union Suits 37½c
Pure white, well finished union suits; summer weight, swiss rib; low neck, sleeveless and knee length. Today, 37½c.

Merry Wives' Sale Skirts

$5.00 Walking Skirts . . $2.75
We are showing a great variety of wonderfully attractive skirts at this extremely low price today. Smart new styles of panama and serge, in plain gray, brown and navy. Also checks and stripes; $5 values at $2.75.

$7.50 Walking Skirts . . $4.75
Handsome skirts of exceptionally good quality chiffon panama, in black, brown, blue, gray and fancy striped effects. Plain tailored or stylishly trimmed with folds and buttons. Regular $7.50 skirts today at $4.75.

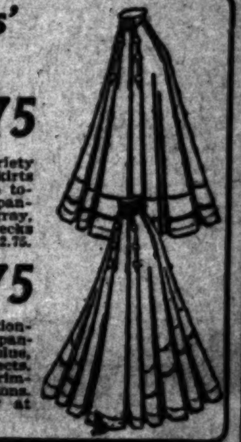

SAN PEDRO CELEBRATES.

SAN PEDRO, June 14.—Flag day was more generally observed here today than usual. This was largely due to Mrs. Z. W. Craig, patriotic instructor of the Woman's Relief Corps, who made special efforts to interest business men in observance of the day.

Oscar Anderson, the sailor, who attempted suicide last night because Martha Brooks spurned him, was today taken to the Marine Hospital at Los Angeles for treatment. The bullet he sent through his left lung was taken out from his back. It is the belief of physicians that he will recover.

Mrs. Anna L. Markle, aged 73, mother of Mrs. Martin Ekenberg, died at the family residence, No. 1115 Beacon street, this morning. Funeral services will be held tomorrow afternoon.

For the first time in the history of San Pedro schools the pennant of the suburban league has been brought to this city by the High School baseball team. It is a beautiful banner in white and gold.

REDONDO BEACH.

REDONDO BEACH, June 14.—Count Von Rauthenkranz, alias Fred Wellington, alias Fred Schmitz, was brought from the County Jail here this morning by Marshal Stanchfield, just long enough for his preliminary hearing before Justice Wells, to be postponed until Thursday afternoon at 2 o'clock. He was then returned to Los Angeles. The trial was postponed, as the Deputy District Attorney could not be present today.

CLIP OUT THIS PRESCRIPTION AND SAVE IT

It's a Simple Cure for Liver Trouble.

If you are troubled with constipation, bloating, headaches, billiousness and skin eruptions—your liver is out of order. That's what a prominent German liver and stomach specialist says. And particularly is this the case in countries where the climate is mild and even, like it is here. The trouble is that we seldom think of the liver being wrong, because it affects us in such unsuspecting ways. It gets sluggish and enlarged, and throws all its work on the stomach, lungs, heart and kidneys. And if the trouble is allowed to go on too long, it gets chronic and dangerous, and hard to overcome. But all this climatic effect can be overcome, easily and simply, if taken in good time. Just go to your druggist and get 1 ounce Heptonic, 1½ ounces Simple Elixir, and 1½ ounces Elixir Calisaya Bark. You can mix them yourself at home, but be sure to mix them well. Take one teaspoonful in water four times a day, and if the children show signs of liver trouble give to them, too, only in proportionate doses. Clip this out now, while you think of it and put it in the family recipe book so it will be handy when it's needed.

OPEN NIGHTS

During June our Great Premium Sale is in full blast. A Premium given on every Piano of from $76 to $213.

Bartlett Music Co.
231 S. Broadway—Opp. City Hall.

Santa Fe

A little money goes a long way

Back East Excursions

Round Trip Fares (*direct routes*).

Destination	Fare
Atchison, Kans.,	$ 60.00
Baltimore, Md.,	107.50
Boston, Mass.,	110.50
Chicago, Ill.,	72.50
†Colorado Springs, Colo.,	55.00
Council Bluffs, Ia.	60.00
†Denver, Colo.,	55.00
Duluth, Minn.,	79.50
Houston, Texas,	60.00
Kansas City, Mo.,	60.00
Leavenworth, Kas.	60.00
Memphis, Tenn.,	67.50
Mineola, Texas,	60.00
Minneapolis, Minn.,	73.50
Montreal, Que.,	108.50
New Orleans, La.,	67.50
New York, N. Y.,	108.50
Omaha, Neb.,	60.00
Pacific Junction, Ia.,	60.00
†Pueblo, Colo.,	55.00
Philadelphia, Pa.,	108.50
St. Joseph, Mo.,	60.00
St. Louis, Mo.,	67.50
St. Paul, Minn.,	73.50
Toronto, Ont.,	95.70
Washington, D. C.,	107.50

Sale Dates.

June 14 to 19, 25 to 27, inclusive.
June 24 and 29 to St. Paul only.
July 1 to 7, inclusive.
August 9 to 13, inclusive.
September 7 to 10, 13 to 15, inclusive.

†Tickets to Colorado Springs, Denver and Pueblo will be sold at these special rates only on June 27 to July 6; August 9 to 14.

These tickets are first-class and will be honored on our California Limited.

Special Events

National Educational Association.
Denver, Colo. July 5 to 9, 1909.
Sale Dates, June 27, 28, 29, 30 and July 1 to 6, inclusive $55.00

Knights of Columbus.
Mobile, Ala. August 3 to 6, 1909.
Sale Dates, July 27 and 28, 1909..... $75.90

Extravagant Stopover Privileges.

Ask for folders.

Would be pleased to arrange your trip.

E. W. McGee, General Agent, 334 South Spring.
Home A9224. Main 738.

Santa Fe

WATCH!

WAIT!

Capable of Varied and Artistic Arrangement
Globe-Wernicke "Elastic" Bookcases
Sold by CALIFORNIA FURNITURE CO.
Broadway 639-649

Home F1464. Main 7355
Expert Locksmiths
Parasols Repaired, Recovered and Made to Order
632 S. BROADWAY.

Japanese Bazaar
THE YAMATO, Inc.
635 to 637 S. BROADWAY.
We always serve you free with tea and cake in our pretty tea garden.

MULLEN & BLUETT CLOTHING CO.
Corner Spring and First Streets
THE QUALITY STORE.
Established over a quarter of a century.

Classified Liners.

Times Classified rates: The rate for inserting "Want" ads. in The Daily Times is 1c per word for each insertion; in the Sunday issue 1½c per word, each insertion; minimum charge, 25c; except under following classifications the rate for which is 10c per line, minimum charge 50 cents; "Society Meetings," "Personals," "Special Notices," Church Notices, Miscellaneous," and "Bath and Massage."

"Liner" (Classified) advertisements for Sunday insertion received over the counter or by telephone after 11:30 o'clock Saturday nights will be inserted under heading "Too Late to Classify."

Sunday real estate advertisements, to be classified properly, must be in The Times office before 10:30 o'clock Saturday night. Rates 1½c per word.

The Sunday circulation of The Times exceeds 77,000 copies, and more "liners" are regularly printed in its columns than in the five other Los Angeles newspapers combined.

Telephone your want advertisements. Ring up "The Times" any time of day or night and secure prompt and careful attention.

The Times cannot guarantee accuracy or assume responsibility for errors of any kind occurring in telephoned advertisements.

THE TIMES will not be responsible for more than one incorrect insertion of any advertisement ordered for more than one time.

Advertisers should retain receipts given by The Times in payment for "Liners," as no mistakes can be rectified without them.

SPECIAL NOTICES—

TO "LINER" ADVERTISERS:
Dating from June 1, classified advertising in The Times will be charged by the word at the present established rate of 1c per word in the daily issue and 1½c Sunday.
Close calculations, covering a period of several months, develop the fact that the average number of words to the line are a fraction over seven. This basis for charge, therefore, will prevail after June 1.
Cash "want" advertising has always been calculated by the word, and this regulation will not change the manner of handling it.
The present "want" ad. rate has been in effect for many years, though the circulation of the paper, now more than 50,000 daily and 80,000 Sundays, has trebled during this period. No paper in the United States, rate considered, compares with The Times in "want" ad. service.
THE TIMES-MIRROR COMPANY.

SUNDAY REAL ESTATE LINERS—
Classified real estate advertisements for insertion in THE SUNDAY TIMES must be in the office not later than 10:30 o'clock Saturday nights. Other "want" advertisements for Sunday insertion will be taken over the counter until 11:30 p.m.
The great volume of liners printed in The Sunday Times, numbering regularly over 5000 separate announcements, makes this regulation absolutely necessary in order to get the big Sunday issue out on time.

LADIES—
AT MACDONALD'S COLLEGE OF HAIR-Dressing and beauty culture, you may have expert service in manicuring, facial massage, hair dressing, scalp treatments, 15c; shampoo, 25c. Neatest, cleanest and most sanitary work rooms in Los Angeles. Order hair goods or MACDONALD'S toilet preparations by mail. Send for free booklet. 304 MERCANTILE PLACE, suite 32 to 44.

NOTICE OF DISSOLUTION OF PARTNERSHIP. The partnership heretofore existing between Ernest J. Brainard and Edward J. Hill has been dissolved by mutual consent. Mr. Brainard retiring from the business. All bills which the firm owes will be settled by Mr. Hill, and all bills due the firm should be paid to Mr. Hill, who will continue said business. 15

FOR SALE—MERCHANDISE.
See special bargains offered by Los Angeles department and other stores in the classified columns under above heading. Splendid opportunity to practice economy. Specially selected articles at cut rates; alphabetically arranged.

UPHOLSTERING.
Mattresses and feathers renovated. Manufacturers of bed springs and upholstered furniture. Repairing, refinishing and polishing. 624 S. Main st. Phones Main 5665; F5703. COMFORT SPRING BED CO.

CESSPOOLS
CLEANED OUT.
All work done satisfactory to inspector. L. A. SANITARY CO., Phone 5518. Temple 462.

TIMES BRANCH OFFICE, 531-533 S. SPRING st. Advertisements and subscriptions left at the new Spring-street office of The Times will receive as careful attention as at the main office. Competent clerks in attendance.

COLYEAR'S VAN & STORAGE CO. WILL move you promptly; vans 75c an hour; storage large private locked iron rooms, $1.50 and $2 per month, trunks 25c to 50c. 'Phone F1111, MAIN 1111. Office, 509-11 S. MAIN ST.

DEPOSITORS, BANK FAILURES AND SUSPENSIONS are only BIG PAY DAYS in OKLAHOMA. Write the BANK OF KANSAS, KANSAS, OKLAHOMA, for information. ABSOLUTE PROTECTION. 20

WANTED—READ FOR PROFIT, MONEY earned while reading newspapers. I do it, you can. Legitimate business. Send 25 cents for particulars. J. E. M., box 465, AVALON, CAL. x15

FIRST-CLASS HOME FOR NERVOUS OR chronic invalids, male or female; trained services; references. ROSEMEAD, 2 Roosevelt ave., Pasadena, Cal.

CARPET SWEEPERS OF ALL KINDS REpaired and readjusted, to work as good as new. 'Phone Main 7774. EICHMANN, 1210A S. Figueroa. 15

FEATHER PILLOWS RENOVATED AT ACME FEATHER WORKS, 712 San Pedro. 'Phone Sunset Main 1168, Home F5651.

PENIEL HALL, 227 S. MAIN. NOON PRAYer meeting daily; gospel meeting every day.

CALIFORNIA STEAM CARPET CLEANING WORKS cleans carpets, refitting, sewing and laying. 226 E. 4TH ST. Main 715, Home A5664.

LACE CURTAINS LAUNDERED BY HAND. West 201. Home 24719. MRS. HEATH.

CESSPOOL CLEANED OUT. IMPERIAL PUMPING CO., West 3296, 23949.

PERSONAL—
Business.

PERSONAL — THE WORLD'S GREATEST ASTRAL SEER AND PSYCHIC, MILBURN. WHEN CONSIDERING A PSYCHIC CONSULT THE BEST.
Milburn is the acknowledged leader of them all. Permanently located in Los Angeles. He advises you with a power higher than human. He brings sunshine and success in your life. Work guaranteed.
New location, 714 S. HILL ST. Hours 10 to 5, daily and Sundays. 29

PERSONAL—
MRS. MASSON,
The noted palmist of London, Eng., may be consulted at 222 S. SPRING ST. (over Owl Drug Store) by those desiring careful, conscientious and reliable hand readings from one of the foremost palmists of the day.
HIGH-CLASS PATRONAGE SOLICITED.

PERSONAL—SPIRITUALISTS' CAMP MEETing, Edendale; 9:30, healing and message circle; 10:30, conference and messages by Dr. Hutchenson and Mrs. Bell Howerton; 2:30, address by Rev. T. Grimshaw, and at 3 p.m., message circle, John Slater; gates free to Mr. Slater's meeting; admission to seance, 15 cents. Take Edendale car to end of line. 15

PERSONAL—
FOR SALE—MERCHANDISE.
See special bargains offered by Los Angeles department and other stores in the classified columns under above heading. Splendid opportunity to practice economy. Specially selected articles at cut rates; alphabetically arranged.

PERSONAL—TIMES BRANCH OFFICE, 531-533 S. Spring st. Advertisements and subscriptions left at the new Spring-st. office of The Times will receive as careful attention as at the main office. Competent clerks in attendance.

PERSONAL—LADIES, ASK YOUR DRUGgist for Chichester's Pills, the Diamond Brand. For 25 years known as best, safest, always reliable. Take no other. Chichester's Diamond Brand Pills are sold by all druggists.

PERSONAL—LADIES USE DR. LA FRANco's Compound; safe, speedy regulator; 25c; druggists or mail; booklet and testimonial free. DR. LA FRANCO, Philadelphia, Pa.

PERSONAL — ASTROLOGY. HOROSCOPE cast; send date, hour. M. Y., place. Fee $1. Test 25 cents. ALEPH ASTER, 442 Chamber of Commerce, Pasadena. 15

PERSONAL—HENLEY,
SUCCESSFUL PSYCHIC,
Gives dates, facts, figures. Readings daily. 555½ S. BROADWAY, bet. 5th and 6th. 19

PERSONAL—WE HAVE THE ONLY POSITIVE non-injurious gray hair restorative on earth. Come and investigate. IDEAL CHEMICAL CO., room 12, 415½ S. Spring st. 16

PERSONAL — MISS STONE, MANICURING and scalp treatment. 522 S. SPRING ST., room 14. First floor rear. 17

PERSONAL—SEND US YOUR NAME AND address and receive some interesting literature. Address H, box 2, TIMES OFFICE. 15

PERSONAL—SEE MUNDO, THE GREAT INdian seer; readings daily. 341½ S. SPRING.

PERSONAL — MME. ORA, EXPERT PALMist; ladies, 25c; gents, 50c. 333½ S. SPRING. 22

PERSONAL—DAGMAR, EGYPTIAN PSYchic wonder, gives readings daily. 330½ S. SPRING.

PERSONAL — JOHN SLATER, PRIVATE readings today, 10 to 4. THE CHULA VISTA, 817 W. Third. 15

PERSONAL—WANT THREE TICKETS FOR Chicago, Ill. Address BOX 269, La Jolla, Cal. 17

PERSONAL — PROF. ALTHOUSE, NOTED astrologer and palmist. 333½ S. SPRING. 18

PERSONAL—
Business.

PERSONAL—
THE GREAT MADAM KARMA,
DEAD TRANCE PSYCHIC,
THE VEILED PROPHETESS
FROM INDIA.
Without asking one question,
Before you utter a word,
WONDERFUL KARMA gives dates, facts, figures, tells you of living or dead. YOUR SECRET TROUBLES, the cause and remedy; in fact, tells everything. Gives infallible advice on all affairs of life.
CALL AT ONCE. PROSPERITY awaits you. Opportunity knocks at your door. Will you answer? Would you realize your ambition? Would you gain health and happiness? If so, consult KARMA.
Make no mistake when you undertake anything of importance—get MADAM KARMA'S advice first. Hundreds of others have been put on the road to prosperity and happiness by her. So why not you?
SPECIAL FEE.
IF YOU BRING THIS AD.
READINGS THIS WEEK,
50c, 50c 50c 50c 50c 50c.
Hours daily 10 to 5.
HOTEL WILLOUGHBY,
506 SOUTH HILL ST. 506.
OPPOSITE CENTRAL PARK.
CORNER FIFTH AND HILL.

PERSONAL—BYRON STANLEY,
434 S. HILL ST. 434.
ASTRAL DEAD TRANCE SPIRIT PSYCHIC, SEER AND PALMIST. SPECIAL READING THIS WEEK—50c.
To receive the 50c readings you must cut this advertisement out and bring it with you.
He gives dates, facts and figures, reliable and important advice. Call and he will guide you with certainty higher than human power; tells you the truth, good or bad.
HIS REVELATIONS ARE MOST WONDERFUL and acknowledged to be of the highest order; not made to satisfy idle curiosity, but intended to give those who seek the truth a permanent benefit. He does not cater to the superstitions of the ignorant, credulous people. If you are in doubt that he can and will perform all he claims, feel yourself invited to call and he will give you a more substantial proof of his marvelous power than you have before received. All are treated equally by Stanley, from the richest and proudest to the poorest and most humble.
Readings daily and Sunday, 10 to 8.
434 S. HILL ST.
BYRON STANLEY. 15

PERSONAL—TO "LINER" ADVERTISERS:
Dating from June 1, classified advertising in The Times will be charged by the word at the present established rate of 1c per word in the daily issue and 1½c Sunday.
Close calculations, covering a period of several months, develop the fact that the average number of words to the line are a fraction over seven. This basis for charge, therefore, will prevail after June 1.
Cash "want" advertising has always been calculated by the word, and this regulation will not change the manner of handling it.
The present "want" ad. rate has been in effect for many years, though the circulation of the paper, now more than 50,000 daily and 80,000 Sundays, has trebled during this period. No paper in the United States, rate considered, compares with The Times in "want" ad. service.
THE TIMES-MIRROR COMPANY.

PERSONAL—
After many years' residence
in Los Angeles,
MADAM ANNUVE
MADAM ANNUVE
Can prove by thousands of its citizens her true position as a
GREAT TRANCE-SPIRIT PSYCHIC,
SEERESS AND LIFE READER.
In touch with the spiritual side of things. Gives names, dates, facts and figures.
RELIABLE IMPORTANT ADVICE
IN ALL AFFAIRS OF LIFE.
SPECIAL READINGS, 50c.
719 SOUTH HILL ST.
Office hours, daily from 10 to 5. 15

WANTED—
Help, Male.

WANTED—TAILORS WANTED; COAT, vest and pants makers; must be first class; good wages and steady work. JOHN ADAMS, 222 S. Spring. 17

WANTED—COMBINATION SHIFT AND baker helper, $75 a month, room and board; second cook, $60, board and room; near San Francisco, fare paid. 125 E. SECOND ST. 15

WANTED—EXPERIENCED SOLICITORS TO call out for view photographer; good proposition for hustler. 2161 E. SECOND ST. Boyle Heights car. 17

WANTED—FIRST CLASS EXPERIENCED SILVERWARE POLISHER. APPLY TO WHITLEY JEWELRY CO., 347 S. BDWY. 16

WANTED—THOROUGHLY EXPERIENCED presser for ladies' cloaks and suits. Apply between 8 and 10 a.m. UNIQUE, 245 S. Broadway. 15

WANTED — COMBINATION RULER AND bookbinder, no transportation; salary $24. PHOENIX PRINTING CO., Phoenix, Arizona. 15

WANTED — FOUR MEN TO WORK IN mine near Rawhide. Steady work. Reliable company. Must take part pay in stock for while. Call 321 EXCHANGE BLDG. 15

WANTED — A MAN TO BUD DECIDUOUS nursery stock; state experience; good wages to first-class workman. Address FANCHER CREEK NURSERIES, Fresno, Cal. x*

WANTED — BROADWAY EMPLOYMENT AGENCY, room 22, 218 S. Broadway. Under new management. Two house men for hotel, $25 and found. 15

WANTED — STICKER MAN AND RIP sawyer. Give telephone. Address J, box 130, TIMES OFFICE. 16

WANTED—ERRAND BOY WITH WHEEL; references required. A. GREENE & SON, 107½ N. Main st. x17

WANTED—AUTOMOBILE MACHINIST TO assemble auto, out of town, short job. Address J, box 137, TIMES OFFICE. 16

WANTED—BOYS, GOOD PLACES, FACtory and learn trades, $6 to $9 per week. MARKS AGENCY, 125 E. 2nd. x15

WANTED—EXPERIENCED PHOTOGRApher for penny arcade. ROOM 6, Belasco Theater Bldg. 15

WANTED—COOK, FOR ARIZONA, $90, fare advanced. MARKS AGENCY, 125 E. 2nd. x15

WANTED—EXPERIENCED MEN PRESSers. Steady work. SUITITORIUM DYE HOUSE, 819 E. 5th st. 16

WANTED—BOY AS HELPER FOR LUNCH counter; steady position. Apply 1939 W. SEVENTH. 15

WANTED — ONE CORRAL BLACKSMITH for country. Call 232 S. FIGUEROA ST. 15

WANTED—A1 SHOW CARD WRITER AT once. Apply POTTER HAMBRO CO., 119½ S. Spring. 15

WANTED—AT HAMBURGER'S, 3 EXPERIenced shoe salesmen, should understand fitting men, women and children. 15

WANTED — ALL AROUND CARPENTER wants work, wages reasonable. PHONE HOME 72967. 15

WANTED — SIGN PAINTER. APPLY AT BALMER, Main st., second door east of Stoneman. 15

WANTED — GORDON PRESS FEEDER. ABBOTT PRINTING CO., 175 N. Spring st. 15

WANTED—A VINEGAR MAKER; GIVE age, experience and where employed last. Address J, box 134, TIMES OFFICE. 16

WANTED—DISHWASHER, HOTEL, COUNtry, $25 and found. MRS. MARTIN & MISS SHAW, 121½ S. Broadway. 15

WANTED — AT ONCE, DELIVERY BOY with wheel, 14 or 15 years old. Apply E. W. REYNOLDS CO., 242 S. Broadway. 15

WANTED — GORDON PRESS FEEDER, steady job. Printing Dept., rear Aisle 6, BROADWAY DEPT. STORE. 15

WANTED—PLATEN PRESS FEEDER; must be first-class boy. MILLER PRINTING CO., 122½ S. Spring. 15

WANTED — FIRST-CLASS FINISH CARpenters for out-of-town job, $3 a day. 516 MASON BLDG. x16

WANTED—REAL ESTATE COMPANY DEsires young man of experience preferred. Address J, box 124, TIMES OFFICE. x16

WANTED — TWO HARNESS MAKERS; steady job if satisfactory. N. PORTER & CO., Phoenix, Ariz. x15

WANTED—STRONG, INTELLIGENT BOY to learn trade. Apply 9 a.m., 308 E. THIRD. 15

WANTED—MAN TO DO CEMENT WORK; also man to dig cesspool, of bungalow. A. W. HOLWAY, 622 L. A. Trust Bldg. 15

WANTED—A FIRST CLASS CARRIAGE blacksmith. Apply to THOS. J. HARRELL, 231 Aliso st. 17

WANTED—GOOD FRAMING CARPENTER Wednesday morning. Call at 332 N. ST. LOUIS ST., in rear. 15

WANTED—MAN TO WORK, GIVE AS PAYment furnished house rent. 'Phone MAIN 2222. 16

WANTED—BOY TO LEARN GOOD TRADE. PACIFIC ENGRAVING CO., 220 W. Fourth st. 15

WANTED—MAN ON RANCH, $30 ETC. A. S. O'NEIL, 1640 San Fernando st. 15

WANTED—TENT MAKER, CAL. INDUSTRIAL CO., Fourth and Santa Fe. 15

WANTED—4 SHOE SHINING BRUSHES AT once. 418 S. Broadway. FLEMING. 15

WANTED—COATMAKERS. APPLY GRANT SMITH, Masonic Bldg., Ocean Park. 16

WANTED—BOY WITH WHEEL. EISNER & CO., 407 S. Spring st. x15

WANTED — WAITER, NICE HOUSE, beach, $30. MARKS, 125 E. 2nd. x15

WANTED—DRIVER, MILK ROUTE, $30 and found. MARKS, 125 E. 2nd. x15

WANTED—DRIVER, YOUNG MAN, $10. MARKS AGENCY, 125 E. 2nd. x15

WANTED—FEW GOOD HOUSE PAINTERS. Apply W. H. MEAD, 9th and Maple. 15

WANTED—FIRST-CLASS BARBER AT 11 N. RAYMOND AVE., Pasadena. x*

WANTED—JOB PRESS FEEDER. R. Y. M'BRIDE, printer, 316 W. Second st. x15

WANTED—PRESSER FOR MEN'S CLOTHing. 805 S. SPRING ST. 15

WANTED—SHINGLER AT 646 PLYMOUTH ST. 15

WANTED—
Help, Male.

Note—Applicants for positions are advised not to enclose original recommendations in answer to ads. Send duplicates only.

WANTED—
HUMMEL BROS. & CO.,
A Strictly First-Class Agency
All Kinds of Help Promptly Furnished
Your Orders Solicited
116 EAST SECOND STREET
Between Main and Los Angeles Sts.
Largest and best equipped offices on Pacific coast.
SUNSET MAIN 509.
HOME PHONE 10709.
Gasoline engineer, steam boat, $50 month up; house carpenters, Imperial, $3.50; house carpenters, beach, $3.50; carpenters, concrete forms, $3.50; blacksmith and tool dresser, $4; blacksmith and shoer, $3 and $3.50; horseshoer, camp, $3.50; head lines man, lumber camp, $65 etc.; blacksmith, helper, $2.50, $3; cement finisher, $4; stable foreman, $65 mo.; brick setter, $5; milkers, $40, $45 and $50 etc.; stable man, ranch, $50 month; house painter, beach, $3; horse cuffer, $12 week; powder man, quarry, $3; 15 drillers, quarry, $2.75; 30 laborers, quarry, $2; buck sawyer, $45 etc.; lumber piler, $40 etc.; sticker man, $3.50; 15 ranch teamsters, $35, $40 etc.; 20 ranch hands, $1.25, $1.50 etc.; 25 men for haying, $2 etc., 15, 20c ton, etc.; married man, ranch and cook, $70 etc.; married man, dairy, $50 and house; man and wife, ranch and cook, $45 etc.; laborers, R.R. work, $2, $2.25, free fare; teamster haul gravel, $2; irrigator, $1.75 etc.; salesman, country store, $15 week; blacksmith and tool dresser, $75 etc.
HOTEL DEPARTMENT.
Hotel clerk and run elevator, $40 and room; all around cook, grill, $80 etc.; oyster opener, $13 and meals; assistant pantry man, $30 and meals; bakers' helper, $12; second cook, hotel, country, $65 etc.; all around cook, club, $60 etc.; coffee man, hotel, $30 etc.; house man, hotel, city, $25 and meals; second cook, hospital, $50 etc.; cook for (nurses) hospital, $60 etc.; camp flunkey, $30 etc.; night dishwasher, $25 etc.; Tony Dell, Henry Salano please call. x15

WANTED—ALL COLORED. MAN, SHORT order cook, $40 month; dishwasher, $30 and found, Santa Ana, Cal.; first-class hotel and pastry cook, $60 month; first-class waiter, $30 to $35 and found; also dishwasher, small mountain hotel, near Hollywood; 25 laborers, in city, $2 day, long job; 50 men, R.R. bridge building, near Stockton, $50 month; 6 months' work; 100 teamsters and laborers, $1.25 day; 2 years' work, Owens River. J. W. COLEMAN'S EMPLOYMENT OFFICE, 211 E. Second. Broadway 2106, A2879. 15

WANTED—A WELL-KNOWN LOCAL BOND house wishes to employ two salesmen to sell high-grade municipal and corporation bonds to investors. Will pay salary and commission. No previous experience in bond business required, but parties must be good salesmen and strictly high-grade men in every way. In reply, state references, age, past experience, present employment, etc. All replies will be treated in strict confidence. Address E, box 144, TIMES OFFICE. x15

WANTED—CARPENTERS, $3, $3.25, $4; ranch hands, $25, $40; wagon painter, $2.25; silver man, $7; man and wife, ranch cooks, $60; man and wife, orchard, $45; carriage woodworker, $3; hotel houseman, $35; piano mover, $15; milkers, $40; camp baker, $60, camp flunkies, $30; ranch teamsters, $30; milk wagon drivers, $50; blacksmiths, $3, $3.50. SECURITY AGENCY, 234 Bryson Bldg., 145 S. Spring. 15

WANTED—JAPANESE
PACIFIC EMPLOYMENT CO.,
Leading agency and contract office.
'Phone Home F7078, Main 1774.
House and window-cleaning department.
FEMALE DEPARTMENT.
ATTENTION—Beware of imitators who are using our firm name, "PACIFIC."
15 521 W. SIXTH ST., Los Angeles, Cal.

WANTED — EXPERIENCED MACHINE shop foreman, one with general experience in rewinding of high and low-voltage transformers, A. C. motor rewinding, and other electrical apparatus and general machine shop experience. Must be able to get results and operate shop on economical basis. Address H, box 14, TIMES OFFICE. 15

WANTED — MEN, DON'T ACCEPT ANY kind of work until you hear from us. Make $10 daily selling a household necessity, new article, new plan, 125,000 sold in Minneapolis, costs 6 cents, sells for 25 cents. Send 5 cents for two samples. DOMESTIC MFG. CO., Minneapolis, Minn. Department D, 28. 16

WANTED—COMPETENT MAN TO TAKE charge of carpet and drapery workshop. Apply by letter to GEORGE W. MARSTON, Hotel Hayward Los Angeles, before June 17, giving references, also address to enable our representative to arrange for interview on June 18. x16

WANTED—WILL PAY $30 PER MONTH TO man who will do plain cooking for 3 or 4 men, and also light chore work around garden, ranch; only man of neat appearance and cleanly habits need apply. Write giving particulars about yourself. Address J, box 4, TIMES OFFICE.

WANTED—MEN OF ALL CLASSES TO WORK ON LARGE ROCK FILL DAM, DITCH, FLUME PIPE LINE, ETC., AT NORTH FORK, MADERA COUNTY, CAL. WORK JUST STARTED. SAN JOAQUIN LIGHT & POWER CO., FRESNO, OR NORTHFORK, CAL. x19

WANTED—
JAPANESE EMPLOYMENT AGENCY,
753 S. Olive st. Home F5253, Main 2724.
COOKS, WAITERS, PORTERS,
Ranch hands, house and window cleaners.
HOUR OR DAY, CONTRACT. 15

WANTED—MEN LOOKING FOR WORK and those who wish to better their conditions may join our association and receive free assistance in securing employment, etc. EMPLOYEES' PROTECTIVE ASSOCIATION 516 Bumiller Bldg., 430 S. Broadway. 15

WANTED—2 NEAT APPEARING MEN, 18 to 25 years of age, for outside advertising work. Men who have had experience preferred. Good chance for high school student. Call Tuesday morning 8:30. THE RECORD, 612 Wall st. 15

WANTED—SALESMAN CAPABLE OF PREsenting a first-class industrial stock proposition to a special class of business men; will pay good salary if can make good. Apply 409 E. SEVENTH ST. 15

WANTED — EXPERIENCED SOLICITOR, competent to present high class proposition to merchants and bankers; large revenue for the right man. 501 CHAMBER OF COMMERCE BLDG. 19

WANTED — MIDDLE-AGED MAN FOR book-keeping and stenography. Must be thoroughly competent in office work. Apply from 8 to 10 a.m. today, HOTEL HAYWARD. H. Radin. x15

WANTED—AN EXPERIENCED MAN FOR extending invoices and figuring profits by wholesale grocery. Must be accurate and neat in figures. Address J, box 138, TIMES OFFICE. x15

WANTED—MAN FOR LAUNDRY, ABLE TO do all round high class work, 1 man for marker. Phone or write at once. Phone No. 101, Home. Address box 165, CORONA, CAL. x14

WANTED—YOUNG SINGLE OFFICE MAN, experienced in general office work, large mining company, Arizona, $80 and substantial increase. INDUSTRIAL & COMMERCIAL BUREAU, 626 Bryson Bldg. 15

WANTED—GOOD LIVE MEN TO SELL ELK decorations; can make from $5 to $10 per day; get busy. Call at once, CAPITAL DECORATING AND MFG. CO., 419 W. 7th st., between Hill and Olive. 20

WANTED — AT ONCE, LADIES' AND gent's tailors; also bushelman, operators, light work and good pay. Apply at SCHOONERS, 535 S. Broadway, next to Hamburger's. 15

WANTED—AN EXPERIENCED SECOND cook to work in cafeteria. Come early and be ready for work. BOOS BROS. CAFETERIA, 321 W. Fifth. 15

WANTED—COMPETENT, RELIABLE MAN for saw filing, grinding wagon, gasoline engine. Call afternoon, evening. ELLSWORTH, Handy Andy, 1462 Carroll ave. 15

WANTED—4 PAINTERS; MUST BE GOOD stage hands; $3, 8 hours. Apply Ocean Park Auditorium. POLEMAN & CO., 'phone 1941, Ocean Park. 15

WANTED—GOOD SAWMILL MAN, CAPAble of taking care of his own saws, salary $125 per month, gold (Mexico.) 410 BRYSON BLDG., Second and Spring. 15

WANTED—FIRST CLASS FLOOR SCRApers, highest wages and steady work to first-class men. NATIONAL HARDWOOD CO., 634-636 Aliso st. 19

WANTED—HARDWARE CLERK WITH good experience, city and Arizona, $85. INDUSTRIAL & COMMERCIAL BUREAU, 626 Bryson Bldg. 16

WANTED—EXPERIENCED BOOKKEEPER with knowledge of machinery business; state experience; references; salary expected. Address G, box 149, TIMES OFFICE. 16

WANTED—CLOTHING AND FURNISHING salesman, high grade firm; Arizona, $100; substantial increase. INDUSTRIAL & COMMERCIAL BUREAU, 626 Bryson Bldg. 16

WANTED—BOY 16 YEARS OF AGE, ACquainted with city, for general work in store. REGAL SHOE STORE, 302 S. Broadway. 15

WANTED — BRICKLAYERS TO FIGURE out foundation of chimney work. Call today. F. GROH, 1374 E. 38th st., corner of Hooper car line. 15

WANTED—STRONG LAD, AGE 18, TO drive transfer wagon; must know city; A1 references; honesty, sobriety. Apply 529 W. FIFTH. 15

WANTED—
Help, Male or Female. (Investment Required.)

WANTED—MAN TO TAKE A PERMANENT position with a reliable firm in city; must come well recommended and willing to invest $300, PART CASH. For particulars see DR. PATTERSON, 514 Bumiller Bldg., 430 S. Broadway. 15

WANTED—RELIABLE MAN TO TAKE INterest in fine paying business requiring services and small investment; fully secured. See AMERICAN INVESTMENT CO., 440-441 San Fernando Bldg., mornings only. x15

WANTED — A CORPORATION NEEDS the services of a wide awake man; good salary; $1000 required, well secured. Address H, box 66, TIMES OFFICE. x15

WANTED—
Help, Male and Female. (Investment Required.)

WANTED—
Young men to learn to operate the linotype machine; a good trade that pays above the average. The Mergenthaler Linotype Company is installing over 100 linotype machines per month. That means just so many positions to be filled at good wages.
The Los Angeles Times has installed a large auxiliary plant, and has placed in charge an expert machinist and operator, making it possible for students who so desire to learn either trade (linotype machinist or operator) in shortest possible time. Six weeks' course, 8 hours per day or night, $50. THE TIMES-MIRROR COMPANY, or Phone Main 5200, and ask for manager of the Linotype School.

WANTED—RELIABLE, STEADY MAN TO take one-half interest in fine paying, established, ground floor, cash, legitimate business on Grand ave., who can invest $250 with his services. Clean, agreeable work, easy to learn; hours from 8 to 5; experience not necessary; will pay you $125 month as your part. OWNER, 823 S. Grand ave. x17

WANTED—MIDDLE AGED WOMAN WHO knows how to run boarding house. This is fine chance for business woman to get in on ground floor and make money from start to finish. $300 required, absolutely secured. Address J, box 152, TIMES OFFICE. 15

WANTED—LIVE, INTELLIGENT YOUNG man, 25 to 30 years of age, to help me incorporate and sell stock in an A1 patent, $25 a week to start with; a chance of increase as business grows; must invest $200 in stock at reduced rate; references given and expected. Address BOX 251, Fullerton, Cal. 15

WANTED—LADY WITH $175 TO JOIN ME in publishing a first-class march and two-step; I can show you where there is big money to be made. Half interest to right party; no experience needed. Address at once, J, box 153, TIMES OFFICE. 15

WANTED—YOUNG MAN AS PARTNER for a good paying proposition; one where you can easily make $100 per month as your part; must be able to invest small amount of money and services. Call after 9 a.m., today. 222-223 GROSSE BLDG. 15

WANTED—MAN FOR PERMANENT POsition on salary with local corporation to do outdoor work; reasonable salary, small investment required. Call 1004 SECURITY, 5th and Spring. 15

WANTED—GOOD STEADY MAN TAKE AN interest in old established cash business, that requires no experience. This will pay you $150 monthly. Small investment required. Particulars 218 S. BROADWAY, office 428. x15

WANTED—I NEED HELP, LADY OR GENtleman who wants to make money, to remain in office; just a few hundred needed. Address J, box 129, TIMES OFFICE. 16

WANTED—BUTCHER TO RENT FIXTURES and take charge of meat business; references required. Call at 632 W. SEVENTH ST. x15

WANTED—
Help, Female.

WANTED—WOMAN TO DO HOUSEWORK; no washing; car fare paid. 450 HARVARD BLVD. Take Melrose-ave. car, get off at Harvard blvd. and go two blocks north, corner house. 15

WANTED—STENOGRAPHER TO ANSWER 'phone, etc., in exchange for office room, use of 'phone, new Underwood typewriter, desk, etc. A. W. HOLWAY, 622 L. A. Trust Bldg., Second and Spring sts. 15

WANTED—AT HAMBURGER'S, A DEMonstrator for Anita toilet preparations, should have good complexion and skin, must be of good address and appearance. Permanent position. 15

WANTED—AT HAMBURGER'S, 5 EXPERIenced fitters for women's ready to wear department, must be able to prove that they thoroughly understand the business; none others need apply. 15

WANTED—NEAT HOUSEKEEPER, GOOD plain cook, 3 adults, easy place; American or German descendant, not over 35, $25 month. Call this morning only, 404 E. 64TH ST. Take Moneta car. 15

WANTED—LADIES. FLORENTINE HAIRDRESSING COLLEGE. The big Broadway entrance, 227 Mercantile Place. See advertisement under "To Learn Trades." F7287, Main 7801. 19

WANTED — WORKING HOUSEKEEPER, fond of children and capable of taking charge; no washing, but must be a good cook. Address B, box 283, TIMES BRANCH OFFICE. 15

WANTED—EXPERIENCED SALESLADY in art leather goods; also young girls for apprentices in painting and burning leather. BRUNDIGE ART CO., 425 S. Spring. 15

WANTED—FIRST-CLASS SKIRT FITTER; steady work; good salary; reference required. A. GREENE & SON, 107½ N. Main st. A4922, Main 2800.

WANTED—LADIES AND GIRLS AT HOME, steady, or evenings, stamping patterns, $1.50 dozen upward; original, reliable firm. ROOM 224, Mason Bldg., 328 W. Fourth. 15

WANTED—A WOMAN TO LEARN NURSing. Female cases only. Will pay $10 per month, board, room and laundry. Address B, box 286, TIMES BRANCH OFFICE. x15

WANTED—COMPETENT GIRL FOR GENeral housework; must give references. MRS. J. B. ESTEP, 3022 Hobart Blvd. W. Jefferson-st. car. 15

WANTED—LADIES TO MAKE AT HOME souvenirs, fancy work, jams, preserves, pickles, relishes, beaten biscuits for WOMAN'S EXCHANGE, 417 W. Seventh st. 15

WANTED — GOOD GIRL OR WOMAN FOR general housework; must be neat in appearance and work; German preferred; small washing; $25. 'PHONE 72840. 15

WANTED—GOOD GIRL FOR GENERAL housework, where nurse is kept; plain cooking, must like children. Call 25 S. MADISON AVE., Pasadena. Home phone 2282. x15

WANTED—COMPETENT CHILD'S NURSE for 3 children, must be experienced and cheerful. Call 25 S. MADISON AVE., Pasadena. Home phone 2282. x15

WANTED — BY RELIABLE FIRM, FEW ladies for entirely new line of home work; experience unnecessary. Address A, box 270, TIMES BRANCH OFFICE. x*

WANTED — LADIES FOR HOME WORK. The only reliable work in the city, with colors that wash, on all materials. IDEAL ART CO., room 12, 415½ S. Spring st. 16

WANTED — SEVERAL EXPERIENCED young lady canvassers at once on good proposition. Commission basis only. 220 PACIFIC ELECTRIC BLDG. 15

WANTED—AT HAMBURGER'S, 10 THORoughly capable alteration hands on women's coats and suits. Only quick and careful workers wanted. 15

WANTED—AT ONCE, A WELL-EDUCATED lady for prominent position; references required. Address J, box 126, TIMES OFFICE. 16

WANTED—NEAT, RELIABLE GIRL FOR general housework in small family; wages $25; references. 2310 S. FLOWER. 'Phone 23242. 15

WANTED—GIRL OR YOUNG WOMAN TO assist with housework and baby; can have good home and wages; references. 1329 W. 11TH ST. 'Phone 52842. 15

WANTED—2 EXPERIENCED WOMEN ON repairing men's garments. SUITITORIUM DYE HOUSE, 819 E. Fifth. 16

WANTED—AT ONCE, COLORED GIRL OR women for general housework. Take Moneta-ave. car to 4227 S. GRAND AVE. 16

WANTED—FEMALE COAT, VEST AND pants finishers; steady work and good wages. JOHN ADAMS, 222 S. Spring. 17

WANTED—GIRL OF ABOUT 14 TO ASSIST 2 ladies with light housework. Call 639 WESTLAKE AVE. 16

WANTED—GIRL FOR GENERAL HOUSEwork, 4 adults. Call 1814 GEORGIA ST., or 'phone West 5339. 15

WANTED—I WANT A SMART YOUNG lady to sell gold bonds; liberal offer. NEW YORK CENTRAL, 531 S. Spring st. 15

WANTED — AT ONCE, FIRST-CLASS starch ironers. Telephone BEAUMONT STEAM LAUNDRY, Beaumont, Cal. 17

WANTED—LADY SOLICITOR IN OR OUT of city, fine proposition. Address J, box 140, TIMES OFFICE. 16

WANTED—A MIDDLE-AGED LADY OR girl to do housework; moderate wages. Apply 2020 MAPLE AVE. 16

WANTED—AT HAMBURGER'S, 4 SALESwomen in crockery and house furnishing goods department. 15

WANTED—GIRL TO WORK IN CANDY store. WELLS CANDY STORE, 447 South Spring. 15

WANTED—ENERGETIC LADY FOR REmunerative position. 231½ S. SPRING, room 4. 15

WANTED — SALESLADY, EXPERIENCED in selling white goods. ALL WHITE GOODS CO., 332 W. Third. 16

WANTED—A REFINED WORKING HOUSEkeeper; one used to and fond of children; references. TEL. WEST 4315. 15

WANTED — 2 EXPERIENCED BINDERY girls. 1719 KANE ST. Temple street car. SEGNOGRAM PRESS. 15

WANTED — EXPERIENCED BINDERY girls. R. Y. M'BRIDE, printer, 316 West Second st. x15

WANTED — AT HAMBURGER'S, GOOD saleswoman for leather goods department, permanent position. 15

WANTED — BODY IRONERS, STARCH ironers and other help. Apply at once. QUALITY LAUNDRY, 1618 Paloma. 15

WANTED — EXPERIENCED GIRL FOR cooking and general housework; no washing. 1818 VAN NESS AVE. 'Phone 72751. 16

WANTED — FIRST-CLASS DOMESTICS. Employment Dept., Y.W.C.A., 251 S. Hill. 15

WANTED—GIRL FOR HOUSE WORK IN small family, $15 per month. 439 N. FIGUEROA ST. 15

WANTED — SECOND GIRL FOR SAN Diego, 3 in family, $30 month, fare paid. MARKS, 125 E. Second. x15

WANTED—EXPERIENCED SKIRT OPERators on wash goods, power machines. BARUCH & BACHMAN, 400 San Pedro st. 15

WANTED — LAUNDRY HELP WANTED; body ironers, mangle girls. OCEAN PARK LAUNDRY, Ocean Park, Cal. x21

WANTED — FIRST-CLASS PANTS OPERator and finisher. 313 S. SPRING. 15

WANTED—
Help, Female.

Note—Applicants for positions are advised not to enclose original recommendations in answer to ads. Send duplicates only.

WANTED—COOK, CAMP, 10 MEN, $40 ETC.; cook, restaurant, $12 a week; cook, family, New Mexico, $45 etc.; cook, country hotel, $35 etc.; cook, ranch family, $35 etc.; cook, delicacy, $8 a week; waitress, restaurant, $8 a week; waitresses, north, $25 etc.; waitresses, Imperial Valley, $30 etc.; waitress, cafe, Catalina, $25 etc.; waitresses, country hotels, $25 etc.; lunch waitresses, 50c and 60 cents; waitress, small lunch counter, 12:30 to 9:30, $7 a week; body ironer, beach, $2 a day; laundress, country, $12 a week; nurse maid and second girl, $25 etc.; house girl, city and country, $20 etc., to $35 etc.
x15 HUMMEL BROS. & CO., 116 E. 2nd st.

WANTED—HOUSEGIRL, SANTA MONICA, $35, neat middle-aged woman preferred, employer here today; housegirl, Monrovia, good place, $35; another, Santa Ana, $35; 27 housegirls, first-class places, city and country, $30, $35; many others, small families, $25, $30; second girl, Westlake, $30; cook, no washing or chamber work, $30; ranch cook, $35; cook, mostly pastry, beach, $35; other nice orders. MRS. PATTEN'S (formerly Miss Day,) 318 S. Broadway. x15

WANTED—RANCH COOK, SANTA ANA, $30; lady's maid, $30; colored man and wife, institution, $50; six starch ironers, Pasadena, 2 body ironers, $10; family cook, $35; trained nurse, as office attendant, local references, $25; young girl to assist, beach, $10; housegirl, two weeks, $5 week; Spanish housegirl, $25; 10 housegirls, $30; 4 at $35; long list, $25; housegirl, Capistrano, $35; waitresses, many outside towns. MRS. HAWLEY, 204 S. Broadway, 49 E. Colorado st., Pasadena. x15

WANTED—HEAD WAITRESS, ARIZONA, $35 and fare; waitress, same place, $30; meat cook, beach, $7 and found; institution cook, city, $40; restaurant cook, $12; waitress, small place, $5; second girls, $30; another, $25; two general housegirls, city, $35; many others, $20 to $30. HENDERSON EMPLOYMENT AGENCY, 455 S. Broadway. x15

WANTED — BROADWAY EMPLOYMENT Agency, room 22. Under new management. Housegirl, one in the family, $30 and found; German girl, one in the family, $25 and found; woman for restaurant, short hours, $35 and found; and waitress, $8 a week and found. 218 S. BROADWAY. 15

WANTED—WOMAN OF REFINEMENT who desires a good home at the beach, and a moderate compensation for helping in household duties and acting as companion to elderly lady, 2 in family; answer giving address. J, box 151, TIMES OFFICE. x16

WANTED—ARM WAITRESSES, $30; HOTEL waitress, $25; waitresses, beach, $25, $8; housegirls, $30, $30; cafeteria girls, $7; railroad lunch waitresses, $25; family cook, $35; new orders daily. SECURITY AGENCY, 234 Bryson Bldg., 145 S. Spring. 15

WANTED — BY YOUNG LITERARY MAN, a woman to act as private secretary; must be neat writer and able to revise English M.S.S.; good wages given to right party. Write B, box 258, TIMES BRANCH OFFICE. 15

WANTED—
17 girls for banquet, 5 hotel waitresses, out-of-town; 6 chambermaids, city and country; 3 pantry women, 6 1-meal waitresses. TOURIST & HOTEL REPORTER OFFICE, 145 S. Spring, room 225, Bryson Bldg. 15

WANTED—LUNCH COUNTER WAITRESSes, good wages; family cook, $35-$40; housegirl, 3 in family, $35 etc.; long list, $20-$35; city, beach, country. Hurry. SWEDISH AND GERMAN BUREAU, 301½ S. Broadway. 15

WANTED — TALENTED LADIES AND pretty children to have sample photos in colors taken free of charge for song illustrations. VON NAGLE, photo studio, 615½ S. Spring st. 17

WANTED—LADIES TO DO PIECE WORK at home, make our novelties, part or full time. Steady employment, pays $10 to $20 weekly. WOMAN'S NATIONAL ART EXCHANGE, 219 North Broadway.

WANTED—EXPERIENCED GIRL ON FINE pants. 223 W. 2ND ST., room 213. 16

WANTED—
Help, Male or Female.

WANTED—ALL COLORED. EVERY COLored woman who is seeking a good position will find ready employment by calling at my office at once. First-class jobs in general housework from $30 to $40 a month. Waitresses, chambermaids, second girls, nurse girls, laundresses, ladies' maids, in and out of the city. Male help wanted also. J. W. COLEMAN EMPLOYMENT OFFICE, 211 E. Second st. Broadway 2106, A2879. 15

WANTED—MAN AND WIFE, ORCHARD, $50, found; another, on grain ranch, $50 and house; several others. Hurry. SWEDISH AND GERMAN BUREAU, 301½ S. Broadway. 15

WANTED—MAN AND WIFE, ON SMALL country place; man general handy; woman cook and housework. $50 and found. Address J, box 131, TIMES OFFICE. 17

WANTED—
Help, Male and Female. (To Learn Trades.)

WANTED — LADIES, BEAUTY CULTURE pays big; no profession offers so many opportunities, and no school so many advantages. Others may offer the same inducements, but can they give satisfaction? Look at their business, count the customers, then judge for yourself who gives satisfaction. FLORENTINE HAIRDRESSING COLLEGE, cor. Broadway, entrance 227 Mercantile Place. F7287. 19

INVESTIGATE MERTENS', THE ONLY up-to-date school of cutting, designing, dressmaking and ladies' tailoring. Two weeks' instruction free. Patterns cut to measure. Give us a trial. All patterns guaranteed to fit. Call or write for free circular. MERTENS' TAILORING COLLEGES, 311 Hamburger Bldg. 21

WANTED—MEN WILLING TO WORK FOR their tuition expenses while learning plumbing, bricklaying or electrical trade in few months' time. Write to UNITED TRADE SCHOOL CONTRACTING CO., 120 E. Ninth.

WANTED—
Help, Male and Female. (Instruction Course.)

WANTED—MEN AND WOMEN TO LEARN watchmaking, engraving and optics; pleasant, profitable work; few months only to learn; positions guaranteed. S. F. WATCHMAKING SCHOOL, 325 Kearney st., San Francisco, Cal.

WANTED—
Situations, Male.

WANTED—POSITION BY JAPANESE AS experienced cook and housework in private family. FRANK YOKO, 112 S. Hill st. Main 2844. 16

WANTED—POSITION BY FIRST CLASS young Chinese cook, for high class family, best of recommendations. Office, room 3, 510½ N. LOS ANGELES ST. 15

WANTED—JAPANESE BOY, GENTLE AND honest, wishes position as plain cook or housework. Address H, box 77, TIMES OFFICE. 17

WANTED—SITUATION AS WOODWORKER in automobile or carriage repair shop; can do all kinds of work on bodies and gears. H. YARYAN, Los Angeles, 522 Towne ave. 15

WANTED—SITUATION, COLORED MAN, AS janitor in store, hospital or building; good reference. Address 1327 WALL ST. Geo. Brown. 'Phone Broadway 4168. 17

WANTED—POSITION BY JAPANESE WITH tailor as coatmaker, cutter or salesman for Japanese customers; 10 years' experience. YOSHIMURA, 229 N. San Pedro. 21

WANTED—EXPERIENCED TRAP DRUMmer would like to secure an opening with some orchestra a few evenings each week. Address H, box 76, TIMES OFFICE. 15

WANTED—SMART YOUNG MAN WANTS work in motorcycle or automobile shop where I can learn the trade; wages no object to start. Address F, box 31, TIMES OFFICE. 15

WANTED — ELDERLY CHRISTIAN MAN wants work on home place, care of horse or cow, any kind of light work. 732 GRAND VIEW ST. 'Phone E2337. C. Pederson. 15

WANTED—A GOOD ALL-AROUND CARpenter helper wants work. 'Phone Main 5726 or A9081. Ask for LARSON. 15

WANTED—CARPENTER WORK, JOB OR general contract. Work guaranteed. Phone SOUTH 2199. 21

WANTED—JAPANESE, POSITION AS schoolboy for small family. Address P. O. BOX 869. 16

WANTED—TWO FIRST CLASS CARPENters want work, day or contract. Phone SOUTH 184. 15

WANTED—CARPENTERING BY 4 NO. 1 finishers, or one of us. Tel. F5192, MAIN 2846. 16

WANTED—CLERK WANTS POSITION, banking and other experience. Address J, box 9, TIMES OFFICE. 15

WANTED—EARNEST AND SOBER JAPanese boy wants evening job from 6 to 12. NAGA, 824 Grand View. Home 53311. 15

WANTED—SITUATION BY JAPANESE school boy, experienced cook. MAIN 3885. Naka, 319 Boyd st. 15

WANTED—SITUATION AS CARPENTER foreman. Phone SOUTH 4538. 1505 East 20th st. 15

WANTED — GASOLINE ENGINEER, 5 years experience in mining, hoist and pumps. Address E, box 85, TIMES OFFICE. 15

WANTED—POSITION BY YOUNG MAN, 21 years old, as chauffeur; take care of place. 'Phone E8134. 629 S. FLOWER ST. 14

WANTED—SITUATION ON SMALL RANCH by single man; good driver; handy with tools. Apply J, box 123, TIMES OFFICE. 16

WANTED—BY ALL AROUND COOK; SITUation. Address COOK, room 34, 347 S. San Pedro st. Phone F8600. 15

WANTED — RELIABLE OLD GERMAN wants any kind of a position. Address J, box 102, TIMES OFFICE. 16

WANTED — CARPENTER FOREMAN wants position. SOUTH 2662. 15

WANTED—BOY 18 YEARS OF AGE WISHES work. Main 3134. 2118 E. NINTH ST. 17

WANTED—
Situations, Male.

WANTED—PHYSICIAN, SINGLE, AGE 35, graduate of reputable eastern university, with 10 years' experience in hospital and general medical work, is desirous of spending a year here for benefit of health, and wishes position with physician or in some institution, or other congenial work; satisfactory references furnished. Address G, box 156, TIMES OFFICE. 15

WANTED—A FIRST-CLASS BOOK-KEEPer, 28 years old and married, desires position where character and ability count; have best of credentials; six years with last firm; leaving voluntarily to reside in Southern California; not a health-seeker; fair salary, with prospect of advancement as merited. Address F, box 46, TIMES OFFICE. 15

WANTED—YOUR ORDERS FOR HELP.
If you need first-class hotel, mercantile or office help of any kind, male or female, we can supply you on short notice, free of charge. We furnish reliable help. SECURITY AGENCY, 145 S. Spring, room 234, Bryson Bldg. Call 'Phones A5600, Main 5611. 15

WANTED — YOUNG MAN OF 24 (AT present secretary, assistant treasurer and director of company capitalized for $75,000) desires a position with chances of advancement. References. I. C. SMITH, Palacios, Cuba.

WANTED — POSITION BY FIRST-CLASS chauffeur, a thoroughly reliable man, with 5 years' experience on European and American cars; at present employed. Seen by appointment. Address A, box 39, TIMES OFFICE. 15

WANTED—
BAKERS FURNISHED
on short notice. Write or 'phone new Bakers' Home, 223 E. Third, cor. Wall. 'Phone A5196. S. J. GILMORE. x*

WANTED — EXPERIENCED JAPANESE gardener wants position to take care of lawn and flowers, one or two hours every day. Write to GEORGE, 1643 Arapahoe st. 18

WANTED—POSITION AS CLERK IN GROcery or general merchandise by reliable young man; experienced, in city and country; local references given. 'Phone WEST 296. x*

WANTED — POSITION AS JANITOR; willing worker, sober, good natured and very efficient all round man; best of references. Address A. R. JOHNSON, 1566 East 23d st. 15

WANTED — YOUNG JAPANESE MAN wants position, good cook and houseworker, good recommendations, city or country. KAWAPAMI, address G, box 168, TIMES OFFICE. 15

WANTED — JAPANESE BOY WANTS TO do house work and garden work in a family, southwest; wants to study after 6 p.m.; room and board, $25 per month. PHONE 23078. 15

WANTED—AT LIBERTY, JUNE 15, FIRST class M. P. operator and electrician, married, temperate. Can paint posters. Out of town preferred. Address E, box 110, TIMES OFFICE. 17

WANTED — CHAUFFEUR WISHES POSItion with private family; 4 years' experience; careful driver and good repair man; can give best of references. Address 644 E. 21ST ST. 'Phone South 4051. 15

WANTED—CHEF, MARRIED MAN, WANTS position in hotel, cafe or restaurant; long years' experience; good on meat and pastry; city or country, by July the first. Address E, box 75, TIMES OFFICE. 17

WANTED — CARPENTER FOREMAN, 14 years' experience, wishing to start for himself, repair work, new work, contract or by the day; terms cheap. South 4385. J. F. HICKS, 1192 E. 46th st. 15

WANTED—EXPERIENCED REAL ESTATE man desires position with reliable, well-established firm, either as office man or salesman. Address J, box 157, TIMES OFFICE. 15

WANTED—YOUNG MEN'S CHRISTIAN ASSOCIATION EMPLOYMENT DEPARTMENT supplies reliable help of all kinds. 'Phones 10622 or Main 8380. x21

WANTED — EXPERIENCED JAPANESE laundry worker wants position in family. Address HARRY, 240 S. Cahuenga ave., Hollywood. 'PHONE 57179. 15

WANTED—CARPENTER; EXPERT ON REmodeling buildings, either inside or outside; all kinds jobbing solicited. Call any week day. Phone F5150. BROADWAY 2877. 19

WANTED — GOOD JAPANESE JANITOR wants position. Address G, box 181, TIMES OFFICE. 15

WANTED—
Situations, Female.

WANTED — SITUATION BY PRACTICAL nurse, who understands giving medicated salt baths and friction massage; also good reader and musician would travel with lady or gentleman. PHONE F4591. Address A, box 282, TIMES BRANCH OFFICE. 16

WANTED—POSITION AND GOOD HOME by refined German girl, with family, on ranch or other real country place, where milk, eggs, vegetables, fruit can be had, good all-around help. 125 E. FOURTH ST. 15

WANTED—POSITION BY AN AUSTRIAN girl, to keep house for small family; good plain cook, would go to beach or country. Please state wages. Address F, box 22, TIMES OFFICE. 15

WANTED—SITUATION AS GOVERNESS OR care for elderly person; speaks several languages, willing to travel; best of references. Familiar with sewing. Address E, box 31, TIMES OFFICE. 15

WANTED—FIRST-CLASS STENOGRAPHER desires extra work, typewriting, copying, multigraphing Manuscript and specification work a specialty. Low rates. 220 GRANT BLDG. Phone A3515. 16

WANTED — NEAT-APPEARING YOUNG woman (colored) wants position as apprentice to established milliner; will do errands. Apply 163 W. 35TH. 'Phone Sunset South 1564. 16

WANTED—YOUNG SOUTHERN LADY DEsires position in family as housekeeper, during their absence to beach or Seattle for summer. Address J, box 139, TIMES OFFICE. 15

WANTED—WE SUPPLY OFFICE HELP; we want your typewriting and notary work. STENOGRAPHERS' EXCHANGE, 315 Union Trust Bldg. F5015, Main 4159. 15

WANTED—AN ELDERLY LADY WOULD like a situation in a small family for general housework. Please call at the ALLEN HOUSE, 577 Central ave., Los Angeles. 15

WANTED—ENGLISH LADY, UNIVERSITY honors, fluent linguist, wishes position, companion, governess. Address box 71, TIMES OFFICE, Pasadena. x20

WANTED—SITUATION BY ELDERLY GERman woman in small family; good cook and housekeeper. Room 39, 471½ E. THIRD ST. 15

WANTED—BY REFINED WOMAN, PLEASant home as companion; light duties; beach or country; give particulars. Address J, box 15, TIMES OFFICE. 15

WANTED—YOUNG LADY, EXPERIENCED in sickness, will care for invalid and do housework, $7 per week. Best references. Address J, box 132, TIMES OFFICE. 15

WANTED—BY RESPECTABLE COLORED girl wants situation as first-class nurse or house girl. 881 EAST 32ND ST. South 3381. 15

WANTED — SITUATION, COMPETENT cook, German, good housekeeper, city, country. 137 S. FLOWER. Phone A3765. Call from 9 to 3 o'clock. 15

WANTED—A JAPANESE GIRL WANTS A position as a cook and housework in a small family. O. K., 600½ S. LOS ANGELES ST., city. 17

WANTED—A MIDDLE AGED WOMAN OF ability and references, desires a position as housekeeper or matron; best references. Address J, box 11, TIMES OFFICE. 15

WANTED—GERMAN FRENCH COOK that understands cooking; wages $40 per month. Address MRS. LANTENS, 738 W. 9th st. 17

WANTED—EXPERIENCED COMPETENT nurse girl wants care of child; sews neatly; good reference. Ring F2360, Broadway 2492, 10 to 5. 15

WANTED—GERMAN LADY WANTS something to do for 1 or 2 men. Call 1133 S. LOS ANGELES ST., after Tuesday. 15

WANTED—POSITION BY EXPERIENCED housekeeper in small family of adults. BROADWAY 2329. 15

WANTED—NEAT, WILLING YOUNG girl wants housework in small family. 1234 SANTEE. 16

WANTED—SITUATION, WORK BY THE day, washing or cleaning, by a capable German woman. HOME 'PHONE 42214. 19

WANTED—YOUNG LADY, FINISHED CORnetist, wants position in orchestra. Address F, box 157, TIMES OFFICE. 15

WANTED — TRAINED NURSE WISHES nursing of any kind, $15 a week. MRS. MEYER. Phone Broadway 1362. 15

WANTED — POSITIONS FOR STENOGRAphers and office workers. Apply Y.W.C.A., 251 S. Hill st.

WANTED—FIRST-CLASS COOK, LIKE TO have a place on the beach. South 5061. 414 W. 48TH ST. 15

WANTED—AN EXPERIENCED COLORED girl wants chamber work in transient rooming-house. BROADWAY 3745. 16

WANTED—WASHING AND IRONING AT home; good work. 757 GLADYS AVE. Main 5148. 15

WANTED — FIRST CLASS LAUNDRY work done at home. Phone MAIN 3408. 15

WANTED — SITUATION, WOMEN TO DO day's work. Call Broadway 1500. MRS. HILL. 15

WANTED — COLORED GIRL WISHES place as cook, private family. H, 820 SAN JULIAN ST. 15

WANTED — POSITION BY COMPETENT cook. 'Phone 3275, or address Box 6, TIMES OFFICE, Pasadena. x15

WANTED—FIRST-CLASS STENOGRAPHER wants position, temporary or permanent; salary $12 per week. MAIN 1254. 16

WANTED—POSITION BY GERMAN GIRL, aged 16. Address 447 WALL ST. 15

WANTED — SEWING IN PRIVATE FAMily, $2 per day, car fare. PHONE F5263. 15

TO LET—
Furnished Rooms.

TO LET—PERCIVAL, 845 S. HILL, FURnished apartments in the largest and most perfectly appointed apartment house in the West; 228 rooms, single or en suite, with bath and buffet kitchen; also single rooms. Amusement hall. Desirable and centrally located, walking distance.

TO LET—AT HOTEL MILTON, 539½ SOUTH Broadway. Entirely renovated; new management; steam heat, hot and cold running water; elegantly furnished; single rooms and suites, with private bath. Also elegant front rooms for offices. 15

TO LET—NEW HOUSE, BRIGHT, OUTSIDE rooms housekeeping and single; $1.50 to $4; hot bath, laundry; walking distance; cars direct to depots. TEN EYCK, 111 S. Figueroa.

TO LET—
Unfurnished Rooms.

TO LET—AT 639 S. HILL ST., A BEAUtiful large front unfurnished room; doctor, artist, teacher, hairdresser preferred. All conveniences for a home. Also an elegant suite of 3 rooms, gas, electricity, bath, closets, etc. Apply quickly. x15

TO LET—4 UNFURNISHED ROOMS, ½ OF cottage, bath and gas. 114 S. FIGUEROA. 15

TO LET—2 OR 3 LARGE SUNNY ROOMS, bath and gas range; terms reasonable. 1322 E. 29TH ST. 15

TO LET—
Flats.

TO LET—$30, WATER PAID, 5-ROOM COTtage flat, modern improvements, hardwood floors, beamed ceilings, in first-class condition, located at 1830 WEST ADAMS ST. Key at office. See MR. LEECH, Martin I. Smith Co., 417 S. Hill. F5685; Broadway 1861. 15

TO LET—NEW 6-ROOM UPPER FLAT, sunny corner, fine view. Furnace, open air sleeping room; permanent tenant; no objection to 1 small child. Quiet street, healthful location; garage. Owner, 1016 KENSINGTON ROAD. E3708.

TO LET—TO COUPLES, WITHOUT CHILdren, newly-finished flats, 5 rooms, strictly modern, hardwood floors, plate-glass windows, bookcases, built-in buffets, disappearing beds, etc.; references. Apply 817 S. BURLINGTON. 21

TO LET—FIVE AND SIX-ROOM FLATS, [illegible]

TO LET—
Apartments Furnished. And Unfurnished.

TO LET — MODERN HOUSEKEEPING apartments, furnished complete; the nicest and neatest to be found anywhere, at the lowest rent; phone, bath, gas range, hot water, pleasant yard and flowers; these apartments are especially ventilated, sunny, very clean and homelike; go and see them; you will like them; close in; no car fare.
$12—162 S. Beaudry; The Denver.
$12—1133 W. 1st st.; fine air, high ground.
$14—1137 W. First st.; 3 splendid rooms.
$20—1141 W. First st.; high ground.
$12—204 N. Fremont; Geneva.
$14—212 N. Fremont; 3 large rooms.
$14—218 N. Fremont; two double beds.
$14—222 N. Fremont; 3 rooms.
$16—1009 E. Ninth st., cor. Gladys.
$16—1011 E. Ninth st., cor. Ceres.
$12—150 N. Beaudry; The Chicago.
$20—1030 W. Colton st.; The Florence.
$15—324 S. Figueroa st., very close in.
$14—713 Ceres ave.; Alhambra.
$12—911 Diamond st.; W. Second-st. car.
$15—236 Crocker st.; fine for couples.
$14—812 W. Fourth st.; private baths.
$16—1130 Mignonette st.; private baths.
$12—321 S. Figueroa; The Taft.
$15—1117 W. First st.; 3 large rooms.
$16—Unfurnished 5-room flat, 1013 Diamond.
T. WIESENDANGER, 207 S. Broadway, Phones 2049 or 1617 W. First st. x*

TO LET—ST. LILA APARTMENTS, 560 N. Hill street, beautifully furnished housekeeping apartments, running water, free gas and electricity; bath, phone and laundry; quiet and homelike place, beautiful view over city and mountains; 2 rooms for $2.50 and $3 per week, and up; rooms with private bath. Phone A3344.

TO LET—20-ROOM APARTMENT, IN THE Westlake district can be divided in four five-room apartments, new and strictly modern, will rent as a whole or separately. For more particulars see owner, 313-14 O. T. JOHNSON BLDG., cor. 4th and Broadway. A4096; Broadway 1930. x16

TO LET—FINE 2 AND 3-ROOM APARTments; finest bedding, clean, sanitary bathrooms, bright, airy, homelike, large grounds, birds, flowers. PORTLAND APARTMENTS, 911 Diamond st. W. Second car to Figueroa, then 1 block north. x20 ONLY $10 TO $12 MONTHLY.

TO LET—845 S. HILL, THE PERCIVAL. Furnished apartments in largest and most perfectly appointed apartment house in the West; single or en suite, with or without private baths and buffet kitchen; amusement hall, roof garden. Exceptional location.

TO LET—
Houses.

TO LET—UNFURNISHED, I HAVE THE following modern bungalows—
One five room, rent at $15.
One five room, rent at $15.
One five room, rent at $15.
One six room, rent at $15.
These bungalows are nicely located; good car service. See O. P. THOMAS, with PIONEER INV. & TRUST CO., 709 Grant Bldg. Phone Home 10277; Main 1583. x15

TO LET—UNFURNISHED, ONE EIGHT-room modern house, hardwood floors on first floor; rent $25 per month. One eight-room modern house, hardwood floors on both floors, rent $25 per month. These houses are nicely located and one block from street car line. See O. P. THOMAS, with PIONEER INVESTMENT & TRUST CO., 709 Grant Bldg., 4th and Broadway. Phones Home 10277; Sunset Main 1583. x15

TO LET—UNFURNISHED (OR WILL SELL on very reasonable terms,) beautiful new 8-room residence, 817 W. 40th Place, just west of Figueroa st. Inside nicely arranged and beautifully finished. Strictly up to date, 2-story garage. D. BRYSON (owner,) Hotel Chickasaw. x19

TO LET — 7-ROOM, RECEPTION HALL, Budlong near Adams; east front; lawn, palms and flowers; just installed new electric fixtures and refinished inside completely. Four bedrooms; rent $40. OWNER, A3815, Main 4274. 18

TO LET—12-ROOM HOUSE, TWO 6-ROOM flats, at 2321 E. Seventh st.; good location; will rent whole building for $30 per month or half for $12.50. For particulars see JACOB STERN, 604 Pacific Electric Bldg. x15

TO LET—$30; "QUEEN ANNE" COTTAGE, walking distance; 5 rooms, basement, etc.; must be seen to be appreciated; nice neighborhood, 1604 E. FOURTH ST. Take (green) Boyle Heights car to 4th and Gless sts. x20

TO LET—$13 PER MONTH, COTTAGE OF five rooms, 3½ acres of land, barn, etc., at the southeast corner Coronado and First sts. Will give lease for year. Apply 704 INTERNATIONAL BANK BLDG. Home phone A1379. x15

TO LET—$8 MONTHLY, 3-ROOM HOUSE; large, airy rooms, enamel bath, gas, electricity and yard. Apply to MR. CLOSE, 4003 Compton ave. Hooper-ave. car to 40th st. Phone day time [illegible]

TO LET—
Stores, Offices, Lodging Houses.

TO LET—TWO NEAT NEW STORES; EACH 10 feet by 25 feet, with two living-rooms in rear. Stores at No. 3116 East Seventh street, between Santa Fe avenue and Los Angeles River, for only $15 per month each. Suitable for delicatessen, bakery, confectionery, restaurant, grocery, drug store, meat market, jewelry store, boot and shoe store, notion store, furniture store, clothing store, dry goods, cigar store, cigar factory, dry works, laundry, pawn broker's shop, book store, plumbing shop or barber shop without opposition. These are good stands. Apply to MATTHEWS & MATTHEWS, 505 Douglas Bldg. x15

TO LET—LARGE STOREROOM, 3 LIVing-rooms in connection; barn, sheds and corral; adjoining property of Carr Engineering Works, employing 100 hands; other industries close by; good opportunity to open store of any kind; rent cheap, $12 per mo; living-rooms worth $12, store rent practically free. Will lease. See OWNER, on premises. Take Hooper ave. car. 1446-8 E. 27TH ST. 15

TO LET — FINE OFFICES IN MODERN fireproof building. We have one light suite just off elevator. Also desirable single office. Very reasonable rents.

C. WESLEY ROBERTS CO., 217 Citizens' National Bank Bldg. x*

TO LET—
Western Fraternal Association Hall, formerly Elks' Hall, 231 S. Spring st., for balls, parties, etc. I. W. PINNEY, room 6, Orpheum Bldg. Seating capacity 1000. A8285. Main 2129. x16

TO LET—BEST LIGHTED LOFTS IN CITY, centrally located; passenger and freight elevators; suitable for salesrooms or light manufacturing.

Z. L. PARMELEE COMPANY, 718-722 S. Broadway.

TO LET—FINELY FURNISHED CORNER office in the Los Angeles Trust Bldg. Also choice desk room, with or without desk. HOWLAND, 322 L. A. Trust Bldg., corner 2nd and Spring. x18

TO LET — STORE, 311 NORTH BROADWAY, including fixtures and shelving. x15

TO LET—
Beach Property.

TO LET—OCEAN PARK; NEW FLATS, just completed; unusually well furnished, near ocean, in center of best residence district. [illegible]

FOR SALE—
Houses.

FOR SALE—

$15,000.
$15,000.

In the aristocratic west end.

We offer one of the most elegant east front, 10-room residences in the Wilshire District. House was constructed under the owner's personal supervision and no expense spared to make it complete in every detail. On the first floor there is a 10-foot hall through the center with living-room and den on one side and dining-room and kitchen on the other. Hall, living-room and den finished in mahogany; dining-room enameled white, with a handsome and massive buffet and two extra large, fine china closets, kitchen finished in natural wood and is a model in its simplicity and completeness. There are four extra large sleeping rooms in white enamel with dressing-room connecting on the second floor and large exquisite tiled bathroom with elegant fixtures. Large billiard room and servant's room on 3rd floor. All woodwork throughout has piano finish; hardwood floors 7-8 inch thick on first and second floors; furnace and Humphrey Hot Water heater. Downstairs rooms hand frescoed in beautiful designs, balance of house tinted in tasteful colors; large front porch. Yard in beautiful lawn and flowers. Beautiful electric fixtures, lovely brick mantel in living-room, tile mantel in bedroom, all rooms light and cheery; built-in writing desk, bookcases, window seats, etc. Window boxes filled with flowers, beamed ceilings, French windows. In fact, there are so many desirable features about the house, it must be seen to be appreciated.

BELL & BELL,
Mgrs. House & Lot Dept.,
SEE LUNDEEN FOR HOMES CO.,
Suite 223 Central Bldg., Sixth and Main sts. x*

FOR SALE—

[illegible]

INSTANTANEOUS gas heater in kitchen and linen-room on kitchen floor.

Special designed electrical fixtures and modern to the minute.

947 GRAMERCY PLACE.

W. Ninth st. cars, ½ BLOCK north. Call Main 52, or F1229. Ask for MR. KENNARD,

305 SECURITY BLDG.

DAVIDSON CONSTRUCTION CO. x*

FOR SALE—

WILL BUILD A HOME

TO SUIT YOU

ON SAME TERMS AS I SELL HOMES ALREADY BUILT.

SEE 860 AND 861 W. 50TH ST.

THE HANDSOMEST SIX ROOM HOMES IN THE SOUTHWEST FOR THE MONEY.

ALSO 920 AND 928 W. 53RD.

OPPOSITE A BEAUTIFUL PARK, CLOSE TO NEW 54TH STREET CAR LINE.

TERMS LIKE RENT ON ANY OF THE ABOVE. SOME AS LOW AS $25 A MONTH.

F. H. REDPATH, OWNER.

SOUTH 589. 4200 SOUTH FLOWER.

"BUILDER OF BEAUTIFUL HOMES." x15

FOR SALE—BY OWNER.
ONLY $150 CASH.
Balance like rent. Just completed, 2 handsome 6-room, strictly modern bungalows, in the southwest, cement porch and steps; large veranda extending across entire front; waxed oak floor, woodwork in Flemish oak finish; dainty living-room with built-in seats and bookcases; handsome brick mantel and lighting fixtures; equal in elegance and design to those found in $8000 residences; built-in buffet, 8 feet wide; leather paneling in living-room and dining-room, an ideal French kitchen, equipped with cupboard, flour bin and drawers; screen porch and laundry trays; bath, with lavatory and conveniently built-in dressing case; long beveled plate mirror; latest sanitary plumbing; woodwork in bedrooms, bath and kitchen white enamel. These houses have been carefully built by day labor and are delightful homes. You will agree with me if you see them; gas and electric lights. See owner at 450 HARVARD BLVD. Take Western ave. car, get off at Harvard, go south one block. 15

FOR SALE—

$3600 NET.

WELL WORTH $4000.

FINE HOME TO BE SACRIFICED, OWNER GOING EAST.

$150 DOWN AND ONLY.

$30 PER MONTH, INCLUDING INTEREST.

MUST SELL AT ONCE.
NEW MODERN BUNGALOW (6 ROOMS,) IN VERMONT AVENUE SQUARE; SUPERIOR IN MANY WAYS. APPLY JNO. A. SMITH, 619 S. OLIVE ST. TEL. HOME F0829; MAIN 2068. x15

FOR SALE—
Will you ever be independent? Not if you continue to pay a large per cent. of your wages for rent. If you wait until you save enough money to buy a home, you will never [illegible]

FOR SALE—
Houses.

FOR SALE—A BARGAIN.
2311 DALTON AVE.
1½ blocks south of W. Adams, just finished, 8-room, 2-story house, complete in every detail, large living-room, dining-room, den, breakfast-room and kitchen; handsome lighting fixtures, hardwood floors throughout; furnace and gas for heating; four large sleeping-rooms and screened sleeping balcony; large cellar, with inside entrance; absolutely the best new house in the southwest for the price; lot 50x155 to alley; price $6500, terms if desired.
A7600. HUBBARD & GARDNER, Owners, Broadway 1697. 324 Douglas Blk. x20

FOR SALE—
GO DOWN TODAY.
OWN YOUR OWN HOME.
NEW FOUR ROOM CALIFORNIA HOUSES WILL GO THIS WEEK AT $1050 TO $1250 EACH; TERMS LIKE RENT. CALL AT ONCE AND I WILL HELP YOU MAKE A START. ONLY 8 MINUTES' CAR RIDE ON WATTS LOCAL TO 58TH ST. SEE AGENT. NEVER PAY RENT. GUS E. HILL, OWNER, WITH STRONG & DICKINSON, 147 S. BROADWAY. MAIN 1273; A2332. TRACT OFFICE, SOUTH 1093. x*

FOR SALE—SOUTHWEST; $3250; $400 CASH, if sold this week; new 6-room bungalow, beautifully fitted and finished, hardwood and polished floors, beam ceilings, massive stone and brick mantel; beautiful swell front buffet across end of dining-room with large china closets, unusually attractive lighting fixtures; bedrooms, bath, center hall and buffet kitchen, all in white enamel; cozy breakfast room, two laundry trays. Compare it with anything you have seen at $3750. Easy terms. PITTSBURG REAL ESTATE CO., 811-17 Laughlin Bldg. x15

FOR SALE—
SNAP.
WILSHIRE DISTRICT.
NEW 8-ROOM RESIDENCE.
MUST BE SOLD.
BEAUTIFUL LOT, 60x170.
OWNER, MAIN 60, HOME 10547. 21

FOR SALE—
RAMONA ACRES.
RAMONA ACRES.
[illegible]

FOR SALE—
$300 Down.
New 8-room Residence,
WILSHIRE DISTRICT.
Lot 50x135.
Completely Modern.
Price $7800.
OWNER, Main 60, Home 10547.

FOR SALE—FOR ONE WEEK ONLY, AT a $500 sacrifice, my beautiful 6-room bungalow at 2708 Hobart Blvd., for $3850, easy terms. Large veranda, oak floors, bookcases, brick mantel, buffet, chain fixtures, 2 bedrooms, gas range, linoleum in kitchen, 2 wash trays, large double terraced lot to 20-foot alley; sewer connection, garage, fruit trees, flowers, front and back yard in lawn. For this exceptional bargain, Phone OWNER, 71136. 15

FOR SALE—A FINE HOME AT A SACRIFICE. Owner wants to sell at once and if you are looking for something in the southwest out close to the University on 30th st., one of the widest streets in the city; lot 60x135; barn, chicken yards, beautiful flowers and everything it takes to make a nice home. Now if you are looking for a good home, don't miss this opportunity for this is a bargain for someone. SMITH & SMITH, 313-14 O. T. Johnson Bldg. x15

FOR SALE—$4150.
Near new city park.
This new 6-room bungalow,
3125 West 29th st., was held
at $4500, but owner instructs us to sell
this week at above figure.
We can make easy terms;
Your gain is $350.
M'GARRY REALTY CO.,
301 Bryson Bldg. x*

FOR SALE—ON WESTLAKE AVENUE, A splendid home with modern improvements, close to car line, and the best built house in the district, 9 large rooms with high frescoed ceilings, 2 stories and basement. If you want a home close in, in the best residence district of the city, don't fail to see this. Price $11,000; 1-3 cash, balance long time. Call on the owner, 1025 WESTLAKE AVENUE, West 11th st. car. Home Phone 51062. *

FOR SALE—
$2800—$800 CASH.
Tasty new 6-room home, close in.
$8000—$1500 CASH.
Elegant 7-room bungalow, Wilshire section.
Lot 60x200.
A. W. HOLWAY, 622 L. A. Trust Bldg.
A4130. 15

FOR SALE—TO BUYERS AND AGENTS, I wish to sell my 7-room house at 975 S. Vermont ave. I do not wish to give it away or to exchange it for something for which I have no use. The key to the house is over the corner post. If interested, make me AN OFFER—cash or terms. TEL. HOME 53809 after 6 p.m. 15

FOR SALE—
$3500.
A dandy, modern, up-to-date story and one-half bungalow at 127 West 54th street. Is in first class order and all ready to move into. Only $500 cash and $30 month. 8 rooms and bath. THE McCARTHY COMPANY, 201 North Broadway. x*

FOR SALE—$4250.
One block from new City Park.
Cut down from $4650
and worth latter price.
3124 W. 28th st., NEW 7-room bungalow.
Owner needs cash; your profit.
M'GARRY REALTY CO.,
301 Bryson Bldg. x*

FOR SALE—TEN-ROOM WILSHIRE HOME, hardwood throughout; mahogany, oak, best neighborhood in city. This is absolutely the greatest bargain to be had; family have to go East; $8500; terms. Phone SUNSET WEST 4032.

FOR SALE—$1650 EACH; 3 MODERN 5-room cottages, now building at corner of Newland and Hamlet streets, Garvanza. Two car lines within one block. Short wide lots; one block from new $20,000 school building. Terms $150 cash, $15 and interest monthly. CRITES, MYERS & KULLI, 107 S. Ave. 64, Garvanza P. O. Bldg. x*

FOR SALE — IN HOLLYWOOD, HAVE houses, 4 rooms, $1650; 6 room, $3250; 7 room, $3450; 8 room, $5400, all up to date and well located properties, belong to me, will rent or sell on easy terms, small cash payment. For information call Home 57161. GEO. LASHLEY.

[illegible]

FOR SALE—
City Lots and Lands.

[illegible]

Classified Liners.

FOR SALE— City Lots and Lands.

FOR SALE—

FREE EXCURSIONS

—DAILY—
—FROM OUR OFFICE—
—TO—

MANCHESTER HEIGHTS.

Take Redondo car marked "Strawberry Park" in front of our office, tell conductor to let you off at Manchester ave.

$60,000 has been expended in permanent improvements in this subdivision, in cement curbs and walks, grading, parkways all lined with beautiful California pine trees, a water system, which furnishes a bountiful supply, piped through all alleys, a $7000 church, and many nice homes going up. Don't wait until prices have climbed beyond your reach.

MANCHESTER HEIGHTS

is the most sought-for tract on the market today, and will soon be closed out. It lies at the southwest corner of Vermont and Manchester aves., high and sightly, commanding a superb view, with fertile, well-drained soil, $14,000 public school one block away. Make your selection before the best are taken.

LARGE LOTS AT SMALL PRICES.

Manchester Heights lots are the highest class property for the least money on the market today, it lies adjoining the city limits of Los Angeles on the southwest, and has the services of two electric car lines.

—5C FARE—

The 5c fare, which has just been granted to the residents of

MANCHESTER HEIGHTS,

will cause great activity to homeseekers as well as speculators to put their money in this selected location. The elevation gives a clear view of the entire valley surrounding Los Angeles and of the mountains. Prices

$225 to $750.

Terms $25 down and balance at $10 per month. You will be surprised to find the large lots we are able to give you at these low prices. Call for free tickets and go out.

ANY DAY FROM OUR OFFICE.

OFFICE OPEN SUNDAY

FOR SALE—AREN'T THEY CHEAP? BUY SOUTHWEST, MONETA AVE. WAY. LEVEL LOTS, 5c FARE. PRICE $375 UP; $10 CASH; $10 MONTH. PRICE $375 UP; $10 CASH; $10 MONTH. NEVER PAY RENT. MAKE A START; OWN YOUR OWN HOME; WATER IN. GET IN NOW, AS $25 ADVANCE WILL BE MADE MONTHLY ON EACH LOT. NO SUCH CHANCE AGAIN. 25 MINUTES' RIDE. SEE GUS B. HILL, 147 S. BROADWAY, WITH STRONG & DICKINSON, MAIN 1273, A7732. x*

FOR SALE—

$1000 CASH.

Buys 50 feet on Coronado st. near Sunset and Westlake Parks, with all the conveniences of gas, sewer, electricity and fine street work, with best car service, if you'll build a home to cost $2500 or more.

It's a snap for any one to get a building lot in a neighborhood highly restricted at this price. See Mr. McGrath, with

STRONG & DICKINSON,
x* 147 S. Broadway.

FOR SALE—BUY NOW—SOUTHEAST. CLOSING OUT TRACT, AT BARGAIN PRICES, FINE BIG LOTS ON CAR LINE, 5-CENT FARE; TRACT BUILT UP; 8 MINUTES FROM CENTER. TAKE WATTS CAR ON MAIN TO 38TH. SEE AGENT. ONLY $675 EACH. ALSO THREE NEW FOUR-ROOM CALIFORNIA HOUSES, READY TO MOVE INTO; $1000 TO $1250; EASY TERMS. GUS B. HILL, 147 S. BROADWAY, WITH STRONG & DICKINSON, MAIN 1273, HOME A7732. TRACT OFFICE, SOUTH 1666. x*

FOR SALE—$175 TO $800. TERMS ONE-tenth down and $5 per month; large lots in the highlands between Garvanza and Eagle Rock. This is the highest and most healthful location reached by 5-cent fare; altitude 750 to 900 feet; decomposed granite soil; no adobe, splendid water piped; picturesque location in the foothills. Take yellow Garvanza car on Main street, marked Eagle Rock avenue, and go to end of line. CRITES, MYERS & KULLI. *

FOR SALE—

5—WILSHIRE SNAPS—5.

$1500—Harvard near Fourth	50x165
$2250—Manhattan Place, at Sixth	60x150
$2500—St. Andrews near Wilshire	70x150
$2650—Cahuenga near Wilshire	65x150
$2100—Harvard at Sixth st	70x150

"IT PAYS TO SEE US."
EDWARDS & WILDEY COMPANY,
Main 5937. 232 Laughlin Bldg. Home 10767. x15

FOR SALE — A FINE LOT ON SUNSET Place, just west of Hoover, overlooking Wilshire blvd. and Sunset Park; also 50-ft. lot on [illegible]

FOR SALE— Suburban Property.

FOR SALE—

CONSOLIDATION IS ASSURED.

LOMITA.

LOMITA.

IS THE GATEWAY OF THE SAN PEDRO HARBOR DISTRICT.

Rapid rise in values is certain. Already the movement has begun.

Buy a little farm at Lomita now, and take advantage of it. Get in before prices go up.

ON JULY 1, 1909, THE PRICE OF ACREAGE IN LOMITA WILL BE ADVANCED $25 AN ACRE.

Single acres, 5-acre and 10-acre tracts, $10 per acre down and $10 per acre per month. Discounts for cash.

ACREAGE AS LOW AS $175 IF YOU BUY THIS MONTH.

Lomita is on the San Pedro Inter-urban Electric line, in the harbor district, and only 10 miles from Los Angeles city limits. Call at office for further information.

LOMITA FARMS DEPARTMENT,
W. I. HOLLINGSWORTH CO.,
F1616. 113 W. Sixth st. Ground Floor. Main 1616.
x15

FOR SALE— Suburban Property.

ALHAMBRA.

FOR SALE—

SPECIAL BARGAINS IN BUNGALOWS, LOTS and SMALL ACREAGE in the famous San Gabriel Valley and especially ALHAMBRA.

6-room bungalow, brand new, an elegant buy, only 450 feet from car line. This place can be bought for

$2800.00.
One-half cash.

5-room bungalow, near Dos Robles Station, in the Woust Tract, hardwood floors, etc.

$2250.00.
$500 cash, balance easy.

4-room cottage, bath, etc. Lot 50x150.

$1850.00. Terms.

Small house on east front lot. Close to car line. Plenty of shrubbery.

$1300.00.
$200 cash; $15 per month.

5-room house, bath, etc. Price

$1800.00.
$250 cash; $20 per month.

We have a number of beautiful lots 50x150 or larger, all street work in, gas, electricity, close to schools, etc., at $500 and up. Payments of $50 down and $15 per month.

Lots 60x200, $600, $100 cash, $15 a month. Lots 100x334, $750 and up, $150 down, $20 a month.

Beautiful home place in Monrovia, consisting of 2 acres, 207 orange trees on which there is now a crop of $600 at least. The owner is going east and will sell, including crop, for

$5500.00.

This is arranged with chicken houses, corrals, etc., and is an especially good buy.

2½ acres, close to Alhambra, in oranges and lemons, with new 5-room bungalow. Price is less than that of adjoining bare acreage.

$3500.00.

A beautiful home place, right on the boulevard at Sunny Slope, consisting of 9 acres, mostly in walnuts, but has all kinds of fruit, hundreds of different varieties of roses and shrubs, good bungalow, barn, etc. This is a gentleman's place and can be bought right. Owner will consider clear property for his equity of

$8200.00.

10 acres, the cream of it all, only a short distance from the boulevard with a private drive, has nearly a dozen fine live oaks, berries, vegetables and other products. Can be made one of the finest homes in the valley. Price

$7000.00.
One-half cash.

10 acres in southeast San Gabriel, soil the [illegible]

FOR SALE— Country Property.

FOR SALE—ONE OF THE BEST 10-ACRE orange and walnut groves in the State. Situated in nice little town in Orange Co., best kind of soil, 2 acres bearing oranges and balance bearing walnuts; nice, new cottage, cobblestone foundation, barn, etc. Everything in the pink of condition and a handsome income proposition, and is certainly a snap. Price only $6500; $3000 down, balance easy. FOR THIS AND OTHER GOOD BUYS SEE

ORANGE COUNTY REALTY CO.,
Tel. Main 169, A5552. 206 Wilcox Bldg., Second and Spring.
x15 116 E. Center st., Anaheim.

FOR SALE—BEST HOME IN CARPINteria, 100 miles from Los Angeles, and 11 miles from Santa Barbara, on Coast Line of "Southern Pacific."

Two acres level soil of unsurpassed richness; 30 full-bearing orange trees, 3 full-bearing walnuts, lemon, grapefruit and other attractive varieties of fruit, including black and raspberry vines, all under handsome fence.

The house is a large one-story, constructed in best manner by day labor, containing 6 large rooms, large plate-glass windows, large kitchen, with excellent range, large closets, bath, open plumbing, 2 commodious fireplaces, cemented cellar, broad veranda on two sides of house; large barn, with ample capacity for cows, horses, carriages or automobiles; granitoid walks all about place; unlimited supply of excellent water, suplied by splendid tank and wind pumps from well 110 feet deep, piped all over grounds. Everything in perfect con[illegible]

FOR SALE— Country Property.

SAN JOAQUIN VALLEY.

FOR SALE — ONE TO FOUR SECTIONS land, Kern county; good soil; underlaid by artesian strata of large flow; no pumping; 3 flowing wells now; will grow anything excepting citrus fruits; ideal conditions for eucalyptus; 20 acres improved. For price and further particulars address H, box 178, TIMES OFFICE. 15

SANTA CRUZ, CAL.

FOR SALE—WRITE AT ONCE FOR FREE copy of SANTA CRUZ TIMES, list of real estate snaps. *

FOR SALE—HOMES, INVEST., RANCHES, acres. BROWN & WILSON, Santa Cruz. *

FOR SALE— Poultry Ranches.

FOR SALE—

FOOTHILL POULTRY RANCH.

If you have $1250 cash and want to step into a paying business that is not a prospect, but a money maker today, we want to see you. If you are a sight-seer forget that you saw this. If you mean business come in. M. E. MILLER CO., 207 S. Broadway. x*

FOR SALE — POULTRY FARMS OF ANY size you want in Inglewood Poultry Colony. Go into business where poultry raising is a success, where men of experience will help you, and where your profits will be sure. Visit Inglewood and see what is being done. Call at ROOM 343, Wilcox Bldg., No. 206 S. Spring st., for information. *

FOR SALE—8 ACRES, 3000 CHICKENS, netting $4000 yearly, near Pasadena; will take $6000 cash, balance easy terms. BOX 631, STATION B., Pasadena. 20

FOR SALE— Income Property.

FOR SALE—INCOME PROPERTY; FINE modern four 4-room flats; also 3-room cottage in rear; bargain. See Owner, 737 RUTH AVE. 15

CONTRACTORS— And Builders.

M. S. YEAGER & CO.,
328 and 329 Central Bldg.

FREE. FREE. FREE. FREE.

Plans and specifications for cottages and bungalows absolutely free.

$250 up builds 4-room California bungalow, painted, papered, porcelain plumbing. $650 to $900 builds artistic modern 5-room bungalow, $900 to $1100, 6-room; $1200, 1½-story.

LOWEST PRICES, CASH OR TERMS, on all classes of houses. Work guaranteed; bonds furnished. References—300 satisfied customers. Bring your plans for free estimates.

M. S. YEAGER & CO., 328-329 Central Bldg. Sixth and Main. Main 72; F8182. x17

P. J. LEAVER & CO.,
CONTRACTORS AND BUILDERS.
$40 up builds California houses.
$100 builds 2-room bungalow; 4 rooms, $300.
$600 to $800 builds artistic 5-room bungalow.
$900 to $1100 builds swell 6-room bungalow.
$1200 to $1500 builds 1½-story houses.

We own our own lumber yards, furnish good materials and workmanship and absolute security. Over 800 houses built.

We lower all bids, city or country.

Loans obtained if lot is clear.

Complete drafting department run in connection with our business. All plans free.

Offices, 217-219 SAN FERNANDO BLDG., S.E. cor. Fourth and Main. Main 2763. x*

BRING US YOUR SKETCHES FOR FREE ESTIMATES.
BLUE PRINT BUNGALOW BOOK—$1.

We are builders of up-to-date bungalows and fine residences. Also brick buildings. Handsome bungalows, $1250 to $3000. Very pretty 6-room, 1½-story, $1850.

We make building loans.

W. G. HANSON BUILDING CO.,
516-518-522 Mason Bldg.,
S.E. cor. Fourth and Broadway. x15

WE SPEND LESS FOR ADVERTISING AND put more into your house. If you want a good house built cheap, or a cheap one built good, see us. Free plans; money furnished to build with.

THE IDEAL CONSTRUCTION CO. (Inc.)
320-21 San Fernando Bldg.
* F6422, Main 4932.

PLANS AND SPECIFICATIONS—
We get out complete bungalow plans, including specifications, for $10; 1½-story plans, $12.50. Details included.
W. G. HANSON BUILDING CO.,
516-518-522 Mason Bldg.,
[illegible]

[illegible]

FOR SALE—
Miscellaneous.

FOR SALE—TO "LINER" ADVERTISERS: Dating from June 1, classified advertising in The Times will be charged by the word at the present established rate of 1c per word in the daily issue and 1½c Sunday.

Close calculations, covering a period of several months, develop the fact that the average number of words to the line are a fraction over seven. This basis for charge, therefore, will prevail after June 1.

Cash "want" advertising has always been calculated by the word, and this regulation will not change the manner of handling it.

The present "want" ad. rate has been in effect for many years, though the circulation of the paper, now more than 50,000 daily and 80,000 Sundays, has trebled during this period. No paper in the United States, rate considered, compares with The Times in "want" ad. service.

THE TIMES-MIRROR COMPANY.

FOR SALE—MERCHANDISE. See special bargains offered by Los Angeles department and other stores in the classified columns under above heading. Splendid opportunity to practice economy. Specially selected articles at cut rates; alphabetically arranged.

FOR SALE—
Furniture.

FOR SALE — BIG SNAP IN HOUSEHOLD goods. Must sell quick. Come early.
$2 kitchen table, $1.45.
$3 folding sewing table, $1.25.
$2.75 hall rack, $1.75.
$3 carpet sweeper, $2.
$4 bird's-eye maple stand, $2.75.
$3.50 English breakfast table, $2.75.
$6 chiffonier, $4.25.
$9 extension table, 6-foot, $5.25.
$[illegible] ladies' desk, $[illegible].
$9 folding bed, woven spring, $6.
$[illegible] dresser, bevel mirror, $[illegible].
$12 hall tree, with bevel mirror, $8.50.
$15 shaving stand, with drawer and mirror, $9.50.
$16 Kurdestan rug, reversible, $12.50.
$[illegible] leather couch, $[illegible].
J. M. OVERELL, 700 S. Main st.

BUSINESS CHANCES—
For Sale.

MAIN 2505. HOME F4031.
LEAHY & SON.
LEADING AGENTS.
SUITE 311-312-312½ SEVERANCE BLDG., SIXTH AND MAIN STS.

$3000—OR INVOICE; general store and postoffice, doing the business of the place, averaging over $60 daily; rent $30; 5 living-rooms; long lease; close in and the best buy in Southern California; no competition; can recommend. See LEAHY & SON.

$3500—MILLINERY (exclusive,) in one of the most prosperous cities of California; doing the largest and finest trade; beautiful French pattern room, brass stands, pedestals, large triple mirrors, wall cases, etc., etc. The most complete and finest fitted store on the coast. See LEAHY & SON.

$1000—MEAT MARKET, best located, best business and best bargain ever placed on the market by us; rent only $25; sales average $50 to $60; fine class of trade; located on the west side, completely equipped; see this at once. LEAHY & SON.

$20,000—MODERN; STEAM LAUNDRY, nearby city; doing $1000 weekly; long lease; modern machinery and complete equipment; includes late improvements, horses, wagons, etc. An opportunity for two or more persons to unite and operate the best paying plant in the city. See LEAHY & SON.

$1750 or invoice—GROCERY, northwest, with 4 nice living rooms; rent $20; daily receipts $25; computing scales, soda fountain, fresh stock and complete fixtures. Will consider exchange for outside property. Good chance. See LEAHY & SON.

$2500 — U. S. PATENT RIGHTS for a FOLDING BRACKET SHELF. Nothing superior; the full life of patents and entire territory goes with sale. Novelty workers and bona fide tradesmen are invited to investigate this valuable patent and its immense prospects. See LEAHY & SON.

$200—BLACKSMITH SHOP; rent $20 per month; ...

BUSINESS CHANCES—
For Sale.

8-ROOM, 2-STORY HOUSE, MODERN, FOR rent, and furniture for sale, at 1025 SAN JULIAN, opposite the new market, where hundreds of men employed; swell chance to open boarding-house; only $300 required. 'PHONE A1[illegible]. 15

FIRST-CLASS DRESSMAKING BUSINESS; going east in July, sell cheap. Phone [illegible] or A1[illegible]. 17

$3000—STOCK HARDWARE AND FIXtures; good location, low rent. BOX 430, Tulare, Cal. 16

FOR SALE—SMALL LUMBER YARD AT 47TH and CENTRAL AVENUE.

BUSINESS CHANCES—
Wanted and Miscellaneous.

TO "LINER" ADVERTISERS: Dating from June 1, classified advertising in The Times will be charged by the word at the present established rate of 1c per word in the daily issue and 1½c Sunday.

Close calculations, covering a period of several months, develop the fact that the average number of words to the line are a fraction over seven. This basis for charge, therefore, will prevail after June 1.

Cash "want" advertising has always been calculated by the word, and this regulation will not change the manner of handling it.

The present "want" ad. rate has been in effect for many years, though the circulation of the paper, now more than 50,000 daily and 80,000 Sundays, has trebled during this period. No paper in the United States, rate considered, compares with The Times in "want" ad. service.

THE TIMES-MIRROR COMPANY.

WANTED—WHAT HAVE YOU IN A BUSIness proposition for sale? Every day we have men with cash looking for varied business chances. Most of them I have been successful in satisfying, others are waiting for something different to be listed with me, now. If you want to sell, this is the best time of the year; men are here with the cash. Call and have a talk with me. Tell me what you have, I will do the rest. MITCHEL, 535-536 Union Trust Bldg. 15

WANTED—TO EXCHANGE TWO COT-...

MONEY TO LOAN—
In Sums to Suit.

MONEY TO LOAN—
IN SUMS TO SUIT.

MONEY TO LOAN AT FIVE, SIX AND SEVEN PER CENT., ANY AMOUNT FROM $2000 TO $150,000. THIS IS MONEY BELONGING TO PRIVATE PARTIES. PROMPT ATTENTION TO ALL APPLICATIONS.
C. S. HOLMAN,
611-13 SECURITY BLDG.
'PHONES F2244, MAIN 5456.

THE KEY TO SUCCESS IS READY MONEY.

We have it, and will loan it to you at a reasonable rate quickly, and without publicity on your FURNITURE, PIANO, HORSES, WAGONS or other personal property, without removing them from your possession.

Time as long as needed, with the option of paying before due and stopping the interest. Amounts from $10 upward.

Businesslike treatments and reasonable terms assured to all.

See us if you need any money, and we will convince you that our methods are right. 8 a.m. to 6 p.m.

FIDELITY LOAN CO.,
528 MASON BLDG.
S.E. corner Fourth and Broadway.
'Phones F7421, Broadway 5171.

MONEY LOANED ON SALARY.
1 TO 5 PER CENT.—1 TO 5 PER CENT. ON DIAMONDS, JEWELRY, FURNITURE, PIANOS, LIVE STOCK, ANY GOOD SECURITY.
REASONS WHY.
ESTABLISHED NINE YEARS.
DIAMONDS AND JEWELRY ARE SAFE WITH US.
LOWEST RATES OF INTEREST—1 TO 3 PER CENT. LOWER THAN OTHERS.
DIAMONDS AND JEWELRY KEPT IN BANK SAFE DEPOSIT VAULT.
BUSINESS STRICTLY CONFIDENTIAL.
DON'T PAY HIGH INTEREST, WHEN YOU CAN GET IT FOR LESS.
BANK REFERENCES. KUSEL, 107-108 STIMSON BLDG., THIRD & SPRING.

TO LOAN—

If you call at my office to secure a loan you talk to J. Burris Mitchell, not JOHN DOE.

There is a great amount of satisfaction in this fact. I'll tell you why.

I am able to tell you off-hand just how much you can borrow. I will tell you what interest you will have to pay and give you such other information as will save you unnecessary trips to offices of so-called brokers.

I can furnish the money; you furnish the security.
A1130. J. BURRIS MITCHELL,
Main 7775. 519 H. W. Hellman Bldg. 15

MONEY TO LOAN—
In Sums to Suit.

MONEY—TO LOAN ON APPROVED PROPerty, Los Angeles, Pasadena or Hollywood. Amounts $200 to $20,000.

We loan our own money and do not charge any commission.

We make a specialty of loaning south or southwest.

THE JOHN M. C. MARBLE CO., H. W. Hellman Bldg.

WE MAKE STRAIGHT BUILDING LOANS.
6 per cent. on A1 business property.
7 per cent. on A1 residence property.
8 per cent. on 2nd grade residence property.
Small loans in near-by towns.
MATTHEWS & MATTHEWS,
The Leading Mortgage Loan Brokers,
506 Douglas Bldg., cor. 3rd and Spring. 15

SALARY LOANS. SALARY LOANS.
NO INDORSERS. NO SECURITY. NO PUBLICITY. REBATES GIVEN.
THE NATIONAL LOAN CO.,
519-20 Bryson Bldg., Second and Spring sts.
Open 8:30 to 6 p.m. Also open Monday, Wednesday and Saturday evenings until 8 p.m.

QUICK LOANS ON FURNITURE, PIANOS, vehicles, live stock, diamonds, life insurance, real estate contracts, mortgages, etc.; lowest rates; money ready same day; confidential; contracts and mortgages bought. PACIFIC LOAN CO., 402 Trust Bldg., cor. Second and Spring. 'Phones A7130, Main 2614.

MONEY TO LOAN—
$2500 TO $250,000,
ON CITY OR COUNTRY PROPERTY AT CURRENT RATES.
WRIGHT & CALLENDER COMPANY,
403 S. HILL ST.

QUICK LOANS! QUICK LOANS!
STRICTLY SALARIED PEOPLE.
LOWEST RATES; EASIEST TERMS.
YOUR EMPLOYER NEVER KNOWS.
THE STATE LOAN CO.,
611-12 Grosse Bldg., Sixth and Spring sts.
Open 8:30 to 6 p.m. Monday, Wednesday and Saturday evenings till 8 p.m.

MONEY TO LOAN—CONSIDERATE AND prompt attention given each application. Real estate, city and country. FRANK C. SMITH & SON, 205 Trust Bldg. 15

TO LOAN—
$250,000.
MOYER & GILBERT,
612 FROST BLDG.
CITY LOANS. RANCH LOANS.
LOWEST RATES. PROMPT ATTENTION.
HOME A8827. MAIN 8474.

$500,000 TO LOAN ON CHATTELS.
WATSON'S QUICK LOANS.
Generous loans on furniture, pianos, live stock, diamonds, real estate contracts, personal property; easy terms; confidential.
'Phone A1730. WATSON, 322 L. A. Trust Bldg.

$500,000 TO LOAN ON REAL ESTATE.
Quick loans. Any sum desired. No red tape. Lowest rates of interest. Prompt appraisement. We draw all papers. Building loans a specialty.
'Phone A1730. WATSON, 322 L. A. Trust Bldg.

MONEY TO LOAN—
$200,000.00.
CITY AND COUNTRY, LOWEST RATES.
S. R. EARNEST & CO.,
521 H. W. HELLMAN BLDG. MAIN [illegible], A5787.

TO LOAN—OWN MONEY, UP TO $5000, ON realty; describe carefully place, value. Address K, box 32, TIMES OFFICE. 15

MONEY WANTED—
On Collaterals.

WANTED—MONEY ON 1ST MORTGAGES.
$3000—3 years, 8 per cent., on lot with a frontage of 40 feet on E. Third st., near Indiana st., Boyle Heights; improved with a fine new bungalow; total value $5000. This is a fine loan. It won't last.
$1250—2 years, 8 per cent., on lot 40x135 on the east side of La Salle ave., just south of Santa Monica ave., value $1000; with brand-new 5-room bungalow, value $1750; total value, $2750. All who have been calling for loans in southwest, take notice.
$1600—2 years, 8 per cent., on lot 50x170 on Fairview ave., between Brand blvd. and Louise st., Glendale, near the famous "Casa Verdugo Restaurant," value $900; improved with brand-new bungalow, value $2300; total value, $3200.
$1600—3 years, 8 per cent., on lot 40x130, on south side of 61st st., between Moneta ave. and Figueroa st., value $1000, and a fine new 6-room bungalow, value $2200. Total value $3200.
$2250—3 years, 8 per cent., on lot 50x125 on Griffin ave., between Aves. 41 and 42, Garvanza, value $1500; improved with story-and-half house, value $3000; total value, $4500. This house is new.
$2500—3 years, 8 per cent., on lot 50x160, on south side of 52nd st., between Moneta ave. and Figueroa st., with fine story and one-half house; cobblestone foundations, chimney and porch; an artistic place; value $5000.
$6000—3 years, 7 per cent., on lot 61x120 on the northeast corner of 54th and Vermont ave.; a transfer corner; therefore good for business. Value $2300. With a pressed-brick plate-glass front store and a corrugated iron warehouse, both leased for 5 years; value $6000; total value, $8500.
$5000—3 years, 8 per cent. net, interest payable quarterly, on 72 acres of good land, one mile north of Lankershim and three miles northwest of Burbank, all under cultivation; 12 acres in fine table grapes, 20 acres in barley, and balance in melons. Land is also good alfalfa land; value $11,925.
$1000 to $10,000—We have choice list of mortgages on southwest property. Loans which have already been made on finely improved property, and we offer the notes and mortgages for sale. Look these properties over.
THEY ARE
"HOLCOMB'S GOOD HOMES."
No other office in the city can offer so choice a list.
Without cost to you we will safely loan your money on First Mortgages or Deeds of Trust on Los Angeles improved real estate or ranch property, worth 2, 3 and 4 times amount loaned at 7 to 10 per cent. per annum net interest. Placing the funds of ladies and inexperienced persons honestly, safely and profitably a specialty. Money escrowed with Title Insurance companies in all loans. Insurance placed. Wills, deeds, mortgages, homesteads and all legal papers correctly drawn.
ADVICE FREE. NOTARY IN OFFICE.
REFERENCES:
Hundreds of satisfied clients, Title Insurance & Trust Co., Title Guarantee & Trust Co., Los Angeles Abstract and Trust Co., First National Bank, American National Bank.
MATTHEWS & MATTHEWS,
The Leading Mortgage Loan Brokers,
506 Douglas Bldg., cor. 3rd and Spring sts.

WANTED—MONEY; WHAT AMOUNT HAVE you? We own and offer for sale these gilt edge trust deeds. They are first liens on Los Angeles city property. Time 1 to 3 years. Interest 8 per cent., payable quarterly.
Savings banks pay you only 3 per cent. If you prefer $80 rather than $30 on each $1000, see me promptly.
$[illegible]—On improved property, worth $[illegible].
$[illegible]—On new residence, worth $[illegible].
$[illegible]—On improved property, worth $[illegible].
$[illegible]—On lovely cottage, worth $[illegible].
$[illegible]—On beautiful cottage, worth $[illegible].
$[illegible]—On cottage, worth $[illegible].
$1000—On lot, worth $[illegible].

[illegible]

SWAPS—
All Sorts, Big and Little.

[illegible]

MONEY WANTED—
On Collaterals.

[illegible]

STOCKS AND BONDS—
And Mortgages.

[illegible]

MUSICAL INSTRUMENTS—
For Sale, Exchange or Wanted.

[illegible]

PHYSICIANS—
With Office and Hours.

[illegible]

MONEY TO LOAN—ON IMPROVED CENTRAL BUSINESS PROPERTY AT LOWEST RATES. PROMPT ATTENTION.
WINTER INVESTMENT COMPANY,
'PHONES F5345. 1301-3 SECURITY BLDG.

Classified Liners.

FOR SALE— Merchandise—Special Bargains.

THINGS ON WHEELS— All Sorts.

LIVE STOCK FOR SALE— Horses, Cattle, Mules, Etc.

LIVE STOCK FOR SALE— Poultry, Birds, Dogs, Cats, Etc.

LIVE STOCK WANTED— Of Various Kinds.

LOST, FOUND, STRAYED— And Stolen.

MINING—

ASSAYING—

GOVERNMENT LANDS— And Land Scrip.

NURSES— With Experience.

NOTARIES PUBLIC— Statements, Acknowledgments.

OIL PROPERTY—

DETECTIVE AGENCIES— And Detectives.

EDUCATIONAL— Schools, Colleges, Private Tuition.

TYPEWRITERS— Of Various Makes.

MASSAGE— And Other Baths.

PATENTS— And Patent Agents.

STORAGE— All Sorts.

HAIRDRESSERS— Chiropodists and Manicures.

ATTORNEYS— And Counselors at Law.

DRESSMAKING— And Dressmakers.

FREIGHT FORWARDING— Shipping Household Goods.

MACHINERY— And Mechanical Arts.

BOILERS— And Boiler Works.

SURVIVORS' STORY.

BAND PLAYS WHILE THE SHIP IS SINKING.

[ASSOCIATED PRESS NIGHT REPORT.]

GIBRALTAR, June 14.—The North German Lloyd steamer Prinzess Irene arrived here this afternoon, having on board the first-class passengers of the Cunard steamer Slavonia, which ran ashore on the night of June 10, on Flores Island, one of the Azores group.

The Slavonia sailed from New York on June 3, and met fair weather until nearing the Azores, when fog set in. She was under a good head of steam, the passengers reported today, when she struck a rock off Flores Island.

The water rushed in and in an incredibly short time flooded the hold and reached the engines.

The passengers were awakened by the shock and hurried to the deck.

It was then about 2:30 o'clock in the morning. The passengers of the first and second cabins behaved admirably, bu the steerage passengers showed much excitement.

The officers did everything possible to reassure the passengers and the band played popular airs. A call for help was sent out by wireless, which was responded to by the Prinzess Irene, but long before her arrival on the scene the Slavonia's own boats landed the passengers.

The Prinzess Irene, which reached the Slavonia later on Thursday evening, embarked the saloon passengers the following morning.

They are unanimous in praising the coolness and kindness shown by the captain, the officers and crew of the wrecked steamer.

All the passengers with the exception of six remained on the Prinzess Irene and are proceeding to Naples.

No one was injured, but, according to one of the passengers, a steerage passenger attempted to commit suicide.

NEW WRIT FOR THAW.

Slayer of Stanford White Granted Habeas Corpus and May Yet Win Freedom.

[ASSOCIATED PRESS NIGHT REPORT.]

NEW YORK, June 14.—Harry K. Thaw may have another chance to prove his sanity in his fight for release from the Matteawan Insane Asylum, to which he was committed a year ago last February, after his trial for killing Stanford White.

Justice William M. Gaynor of Brooklyn, of the Appellate District Supreme Court, granted a new writ of habeas corpus today returnable before Justice Mills, in the Supreme Court at White Plains, on Thursday, June 17, at 10:30 a.m.

DR. LAMB GET ORDERS.

[ASSOCIATED PRESS NIGHT REPORT.]

POUGHKEEPSIE (N. Y.) June 14.—News reached here tonight that a writ of habeas corpus in the case of Harry K. Thaw had been issued in New York. It became known after a clerk from the office of Charles Morschauser, attorney for Thaw, had visited the Matteawan asylum and served the writ on the superintendent, Dr. Robert B. Lamb, commanding him to produce Thaw in court at White Plains Thursday and show cause why he should not be given his liberty.

The hospital authorities and the State Lunacy Commission doubtless will oppose the new proceedings.

When the appellate division ten days ago affirmed the decision of Justice Mills, given last October, denying a jury hearing, Justice Gaynor wrote a dissenting opinion, holding that Thaw was illegally detained in Matteawan. It is believed to have been this which prompted Thaw's attorneys to go before Justice Gaynor today.

WASHINGTON WAITERS HIT.

SPOKANE, June 14.—[Exclusive Dispatch.] Sixty per cent. of the waiters in the first-class cafés of Spokane have declared they will leave their places and seek employment in other States, where there are no anti-tipping laws. The anti-tipping law has created a serious menace to the restaurant business, according to the proprietors. Under its terms no patron may bestow, or any waiter receive, a tip. Good waiters have been accustomed to earning tips from $10 to $25 weekly. The proprietors declare they cannot make up this deficit. The waiters declare they cannot continue to work in Washington unless it is made up.

BLACK HAND DEFIANT.

Extortionists Demand Money from Victim Near Federal Building in Cincinnati.

[ASSOCIATED PRESS NIGHT REPORT.]

CINCINNATI, June 14.—Notwithstanding the eleven arrests made last week among the leaders of the Ohio black hand, the extortionists have flaunted defiance to the government authorities by sending black hand letters to intended victims within a stone's throw of the Federal building in Cincinnati today.

Herman Breiner, proprietor of a restaurant, received a black hand letter today, threatening to kill him and blow up his restaurant with a bomb if he did not mail $500 to Z. Y. M., general delivery, Newport, Ky.

That the black hand operations in Ohio and adjoining States were conducted by the Society of the Banana, a secret Sicilian organization, which is an outgrowth of the old Mafia, is confirmed by Postoffice Inspector R. M. C. Hosford, who said "the name is a real one and not, as some supposed, a joke."

SEEKS MATRIMONIAL AID.

Los Angeles Man Appeals to San Francisco License Clerk for Information.

[BY DIRECT WIRE TO THE TIMES.]

SAN FRANCISCO, June 14.—[Exclusive Dispatch.] "Cupid" Munson, marriage license clerk, has been asked for help in a new direction. E. Pierre, at Los Angeles, hearing of "Cupid's" fame and doubtless mistaking him for the little cherub-god of the fateful bow and arrows, today appealed to him for aid in getting a sweetheart.

Here is the latter:

"LOS ANGELES, General Delivery. (To) Marriage License Bureau—Dear Sir: As I cannot find in the directory of S. Francisco some marriage agency, I address you, if you will kindly notify me of one or more, if you can, of said agencies. Yours truly,

[Signed] "E. PIERRE."

Munson doubts the legality of adding the matrimonial agency feature to his public duties. He agrees, however, that the young man is right in calling first on the government for aid.

DEVLIN EXPLAINS THINGS.

Federal District Attorney to Be Confirmed as Result of Senatorial Quiz.

[BY DIRECT WIRE TO THE TIMES.]

WASHINGTON, June 14.—[Exclusive Dispatch.] United States Dist.-Atty. Devlin went before the Senate Judiciary Committee today and made full statement regarding his connection with the prosecution of Dr. Perrine for complicity in land frauds. The committee quizzed him closely regarding the conduct of Detective Burns and his alleged misconduct, amounting, it was suggested, to conspiracy, but Devlin declared that all the acts suspected or alleged, if any, had taken place before the case reached him.

It is said by members of the Senate that Devlin's statements were fully satisfactory and that no further opposition will be found to his confirmation.

CABRERA LOSES SUIT.

Son of Guatemala President Fails to Get $50,000 Damages from San Franciscan.

[BY DIRECT WIRE TO THE TIMES.]

SAN FRANCISCO, June 14.—[Exclusive Dispatch.] Diego Cabrera, son of the President of Guatemala, today lost his suit for $50,000 against George Whittell, for injuries to his person and feelings, when he was thrown out of the latter's apartments on New Year's 1907.

According to the story told in Cabrera's affidavit the affair followed a "night out," during which Cabrera had made the acquaintance of George Whittell, Jr., and two other men. They visited various saloons and restaurants, and dined with two "girls." In the early morning hours they went to young Whittell's apartments on Mason street, near Pine, where Gould and Whittell planned to take part in a boxing match. In the midst of their preparations Cabrera was confronted by Whittell, Sr., who, according to the former's story, struck and kicked him out of the house.

Whittell's story was that he went to his son's apartments about 1 o'clock in the morning, and found what is termed a "rough house" going on. He ordered the party out.

Cabrera's story was not supported by any evidence, and only a couple of witnesses were called to substantiate Whittell's version. The jury was out only fifteen minutes, bringing in a verdict for the defendant.

WIDRIG'S EXTRADITION.

SEATTLE, June 14.—Sheriff Hodge has turned over the matter of procuring the extradition of Charles W. Widrig from Vancouver, B. C., to the city of Los Angeles. Widrig is making a fight against being taken out of the province. The defendant was arrested several days ago in Seattle on instructions from Los Angeles, charging him with obtaining money on bad checks. A deputy lost his prisoner while taking him downtown to change his linen, and he afterward was recaptured at Vancouver, through the tracing of his trunks.

Steamships

North German Lloyd

Large, Fast and Luxurious Twin-Screw Express and Passenger Steamships. Equipped With Wireless and Submarine Signals.

PLYMOUTH—CHERBOURG—BREMEN.

Europe, Honolulu, Japan, Alaska, Around the World.

AMERICAN LINE.

ATLANTIC TRANSPORT LINE

RED STAR LINE

WHITE STAR LINE

Hamburg-American

LONDON—PARIS—HAMBURG

ITALY VIA GIBRALTAR, NAPLES AND GENOA.

SUMMER HOLIDAY CRUISES TO NORWAY, SPITZBERGEN, ICELAND, BALTIC SEA

SCANDINAVIAN-AMERICAN LINE

Norway, Sweden and Denmark

CANADIAN PACIFIC

JUDGE TURNER

Attorney-General ... Claim of George W. ...

SHIPPING

PORT LOS ANGELES

HUNT

Elephan

The U

Another hair raising artic... rhinoceros the "

HUNTING AHEAD OF ROOSEVELT IN EAST AFRICA

Elephant Ivory and How It Is Obtained

By Captain Fritz Duquesne

Capt. Fritz Duquesne was born of Boer parents in South Africa, educated in Europe (where he won considerable distinction as a swordsman), and has been a professional hunter of big game most of his life. At the age of 17 he was a veteran of the Kaffir wars. He served in the Boer war and also in the Congo. In the recent events of South Africa's kaleidoscopic history Capt. Duquesne took a conspicuous part. He acted in many capacities during the hostilities between the Boers and the British, being in turn spy, military detective, engineer, censor, dispatch-carrier and propagandist. He was wounded twice in the fighting around Colenso. When the British succeeded in cutting cable communication between the Boer republic and the rest of the world, Duquesne carried the news of the Boer victories over the Mozambique border, and from there he wrote his dispatches to the Petit Bleu, the official European organ of the Boer government. He was once captured by the Portuguese and thrown into prison at Lorenzo Marquis. Later he was taken as a prisoner to Europe at the request of the British government. When the ship that conveyed him and his guard touched at Naples he was suffering from a fever and in consequence was placed in an Italian hospital. On his recovery he was allowed to go free. He went to Brussels and was sent back to the front by Dr. Leyds, with plans for the seizure of Cape Town by the Boer commanders then mobilized in Cape Colony. Everything was ready for the taking of the city when, a traitor having revealed the plot, Duquesne and a number of others were captured in Cape Town inside the British defenses. This was the climax of what has come to be known as the "Cape Town Plot." Some of the prisoners were sentenced to death who later had their sentence changed to life imprisonment. Capt. Duquesne was among the latter. Ten months later he escaped from the Bermuda prisons, got aboard the American yacht Margaret of New York while she was coaling at the dock, and was conveyed to Baltimore. Back to Europe he went again, as war correspondent and military writer on the Petit Bleu; thence to Africa, where he took a commission on the Congo. In East Africa he hunted big game for sport and profit, and finally he came to New York to do newspaper and magazine work.

[illegible] experience President Roosevelt has gained hunting game on the North American continent will be of little use to him on his expedition into the wilds of East Africa. Hunting in America [illegible] something to be played at; [illegible] is a trade, almost a [illegible]. In America one merely [illegible] and goes out to shoot. In [illegible] is made, one takes [illegible], usually three and [illegible], high power rifles of [illegible], ranging from a six [illegible] millimeter to a 600 [illegible]. The cartridges for [illegible] are charged with vari[illegible] solid nickel, steel, soft [illegible] nose short and split. [illegible] bullets was designed [illegible] special use, and on [illegible] are used depends the [illegible] shot. Often the use [illegible] bullet ends in the [illegible]. On small game the [illegible], six five-tenths milli[illegible], and on large and dan[illegible] the nine millimeter Mau[illegible] caliber cordite express [illegible] results. The last-named [illegible] enormous blow of [illegible] and has a recoil of close [illegible] weight. That the man [illegible] experience has been [illegible] shooting with shot[illegible] game, with, say, a 22-[illegible] may understand the [illegible] figures, let me state [illegible] 22-caliber rifle has [illegible] ten to twelve [illegible] double-barreled shot[illegible] the ordinary hunter [illegible] all the "kicking" ca[illegible] needs, has a re[illegible] 2 to 30 pounds. [illegible] cordite express is [illegible] hand arm made. [illegible] the terrific force [illegible] bullet it must be [illegible] correct part of an ele[illegible] anatomy to [illegible]. The hunter must [illegible] the animal's head or [illegible] must face a charge that [illegible] in his destruction. [illegible] caliber are carried [illegible]. It is cheaper to use a [illegible] millimeter rifle [illegible], a nine millimeter on [illegible], and a 600 express on [illegible] to carry one weapon [illegible] work, which would have [illegible] at least for the [illegible]. Nothing smaller than [illegible] would do for that, and [illegible] uneconomical, [illegible], to shoot a small [illegible] of a goat, with a [illegible]. It would be like using [illegible] a mosquito. Again, [illegible] very costly by the [illegible] the interior of Africa. [illegible] a 600 express rifle, for [illegible] (18 cents) [illegible] enormous price [illegible] into the hunting [illegible]. I have seen them [illegible] ($1.25) each, and [illegible]. Nor is this such [illegible] when one takes [illegible] that every ounce [illegible] porters who plod [illegible] swamps, across [illegible], traversing the [illegible] penetrating the dis[illegible] fighting their way [illegible] they reach their [illegible] easy to see that [illegible] factor in cart[illegible]. Four six five-tenths [illegible] are equal in [illegible] express. That is, it [illegible] one, for the [illegible].

[illegible] things President [illegible] before he can [illegible] on the ways of [illegible] hunts like [illegible] not like the av[illegible] visits the dark [illegible] will certainly find [illegible] tries a hunter's [illegible] an alert intelli[illegible] to pass through [illegible].

[illegible], who is organiz[illegible] expedition, is one [illegible] and clever of African hunters. He will have complete charge of everything from the largest to the smallest detail. With him at the head of things the president can depend on having a successful hunt. That is, if he is going for sport and not merely as a scribe looking for local atmosphere for his book. Many great African hunters have killed all their game in the narrow and dark confines of an ink bottle.

[illegible] for an expedition of [illegible] a hunting expedition.

Africa is a menagerie 11,500,000 miles in area, with the greatest combination of lakes, rivers, mountains and veld imaginable, a veritable paradise for wild animals. Notwithstanding the destruction of big game, there are still thousands of herds of everything Africa possesses for the hunter, roaming over the veld only a few days' travel afoot from the coast. There are hundreds of rivers that have rarely been visited by the white man. On the banks of these streams hippopotami, rhinoceroses, elephants, leopards, lions, gorillas and dozens of varieties of antelope, the names of which have never been heard by the majority of Europeans or Americans, gambol and fatten in gluttonous plentitude undisturbed by the crack of the 600 caliber express. It is only in reachable districts that the game is killed to any great extent. The cost and danger of hunting in most of the country have protected it and will protect it for many years to come.

Frightful Diseases of the Jungle.

Where game is most abundant the frightful diseases that nature seems to have placed as a barrier against the white man's invasion are also abundant. In Africa's wild, beautiful, mysterious forests, more to be feared than all the lions and rhinos, lurk the germs of the deadly blackwater fever, malaria, science-defying sleeping sickness and the unknown reason for the veld sores that drain one's life out in a few months. These, with the miasmal swamps, the noxious insects, the slimy, poisonous spears of the natives, make hunting in Africa no game for the chicken-hearted.

Of course, hunting as a business is one thing and hunting for pleasure is another. It is possible to kill African game to a limited extent without the slightest hardship. One can go on safari accompanied by natives who do all the work, even to carrying the sportsman in a hammock up to the game, selecting the correct rifle, loading with the proper ammunition, pointing out the place to shoot at and handing the hunter the weapon. The hunter merely pulls the trigger, after seeing that there are a number of shikarees (native hunters) in readiness to protect him should he miss his mark and the game charge. As often as not he misses, a shikaree shoots the game, and his employer gets the credit. It is the dangerous side only of African hunting that has any attractions for the man with any sporting instincts in him, and it is only that side of the hunt that is of interest to the laity.

According to present intentions, Mr. Cunninghame will take the Roosevelt party over the route I have covered twice, the last time very recently. What I have passed through Roosevelt must face. He will be lucky if he comes out alive.

Like most Boers, I have been hunting, on and off, and associating with hunters since I was ten years old. Danger and hairbreadth escapes have happened so frequently to me that most of my hunting experiences appear almost too commonplace to record. Yet some of them stand out vividly from the rest, especially those of recent occurrence. It would be impossible to hunt any length of time in Africa without having some adventures worth relating; adventures in which a steady eye, nerves of steel, and a brain as quick as lightning are life-saving essentials to a big game hunter.

Most game drops at the first shot from the rifle of an experienced hunter. "The game that makes the story is the game that's missed," as the Swahili (east coast natives) say, and there is nothing truer than that saying, as far as my experiences go, for a bad shot nearly ended my trek a little while ago in the Lake country. I was treking between Lake Albert Edward N'Yanza and Lake Kivu, the greatest stretch of hunting ground in the world, with a caravan of a hundred men. We had marched steadily through the early part of the day and, now that the merciless white-hot sun was directly overhead, I called a halt. Each member of the caravan threw himself down in the shade excepting my shikaree Nick, a "boy" from the other side of the continent, a native of Senegal. He never rested, and as he got a percentage of the ivory we secured, he never let the soles of his feet grow soft for want of exercise. About an hour passed before Nick came swinging into camp with his white teeth gleaming like new swords. I knew by his smile that there was something afoot. He walked straight to my elephant guns and beckoned me. I knew he had struck a fresh spoor (trail). Seizing my arms, I signaled my gun bearer and struck out, Nick leading.

If there are any elephants about at midday, the hunter is pretty sure to make a good bag, for at that time they rest out of the direct rays of the sun, dozing the hot hours away, and are easily approached.

A Terrible Battle with Elephants.

After half an hour's walk through grass that was at least 20 feet high, we came across a herd of about twenty elephants, among which there were some fine bull tuskers. As I expected, they were all resting out of the sun. They were difficult to get at on account of the thickness of the undergrowth. It meant a long, patient crawl to a good shooting position, for to shoot at anything but close quarters in such country meant that the bullet would be deflected by the bush. I put a solid nickel ball in the right barrel of my 600 caliber express for a head shot, and a soft nose split in the left barrel for a body shot. With the shikaree at my side and the gun bearer at my back, we crept silently, inch by inch, foot by foot, through the huge tufts of grass till a good view of the game presented itself.

I took off my coat and hat, hung them on a low limb and crawled a few yards farther on. As I could not get a vital shot at any of the elephants in their lying position, I gave a sharp whistle. In an instant they were upon their feet thrusting their trunks up in the air to get a scent of their enemies and holding out their enormous ears to catch the slightest sound. At last an old bull worked into the right position. I aimed at his weakest point, between the eye and ear, and gave him the solid shot. My aim was bad; a piece of his tusk flew into the air. With a roar he charged down on me like an avalanche.

I leveled my express for a second shot and the natives stood ready. Down he came, the grass waving before him in billows. I waited 50, 40, 30, 20 yards, another second's suspense and—bang! I gave him the soft bullet full in the chest. It failed to stop him. A screeching roar of pain burst from the charging monster and blood gushed from his trunk. I snatched my Mauser and jumped aside as he passed. My hat and coat, which were a few yards behind, attracted his attention. With a snort of satisfaction he crushed them down. I gave him all my Mauser shots in the rear. With extraordinary suddenness he turned. He sighted me and charged, his tusks level with his body. My magazine was empty. I threw my rifle down and ran, the elephant gaining on me at each step. I saw Nick ahead of me with leveled rifle.

To keep running meant that I would soon be overtaken. Instinctively I threw myself on the ground and Nick fired. With a thud that made the earth tremble the elephant dropped. The huge trunk twisted like a wounded snake for a moment, and then the gigantic body relaxed in death. It all took about two minutes to happen and was a pretty close shave, but it was worth the trouble, for the tusks we got were big, weighing close to a hundred pounds.

The Killing of Nick, Hunter Boy.

A few months after this occurrence, on the same trip, I lost Nick, my Senegal "boy," under terrible circumstances. This brave man who had hunted everything in Africa from the Cape to Cairo, and from Zanzibar to Banana, boasted many a time that he would never be killed by anything but old age. But he was too sure. Long association with danger had made him careless, and this cost him his life.

We were treking south toward Lake Tanganyika along a native path running parallel with the Rusizi river. It was frightfully hot, so hot that the gun barrels burned our hands. The porters staggered under their heavy loads in a long string, mumbling songs, each in his native tongue, to keep up his fagged spirits, and the sun rays danced in misty vibrations from the parched earth. Suddenly the jungle ceased and we broke into the open veld. Four hundred yards away, coming in the opposite direction, was a herd of at least twenty elephants. They had evidently made a long journey and were suffering from the intense heat. Some of them were occupied in thrusting their trunks into their mouths and drawing water from their stomachs. With this water they were sprinkling their sunburned backs. This is a habit that elephants always practice when they are overheated and cannot find the shade of a friendly forest.

To me the sight of the approaching herd was welcome. I saw ivory which meant thousands of dollars to us if we could get in a few good shots. I ordered my caravan back into the undergrowth, and, bringing up the shikarees, prepared for the slaughter. I loaded my nine millimeter Mauser with solid bullets for long shots. At 300 yards I opened fire and the leader, a fine bull, dropped in his tracks. The crack of my rifle threw the herd into consternation. They were not sure where the noise came from, and they as yet had not caught sight of us. After a little indecision they kept on the old route and marched toward us.

A hundred yards nearer and I gave the nearest, another bull, my second shot. It went wild. He shrieked and threw his trembling head back and forth frantic with pain. I had evidently given him a bad face wound. I fired again and must have missed. He saw me, and, trumpeting loudly, charged down on us, followed by the whole herd. I emptied my magazine into them with no effect. Nearer they came, their ivory gleaming in the sun and the dust curling up in clouds behind them. The ground vibrated like a beaten drum top under their thunderous charge.

I saw a tusk-crested wave of mammoths sweeping down to destroy us. It was no time for inaction. The gun bearer handed me the 600 caliber express. At a hundred yards I gave the leader one barrel after the other. He fell, and those behind tumbled over him in a heap. For a moment the mad charge was broken. I thought we were out of danger, but another leader forged ahead and bore down on us. "Run!" I shrieked, and every man made for safety, excepting Nick, the coolest in the face of danger and always the last to run. I threw myself behind a tree, just escaping being crushed to death. A screech rose above the thunder of the hoofs and the next instant I saw Nick hoisted into the air with a blood-stained tusk through his body. The infuriated mass swept past, leaving a red marked trail. I immediately set out on the spoor of the herd in hope of getting the body of the shikaree. Although I searched till sundown I was unsuccessful.

That night I heard the lions roaring down toward the river. The next morning, with a few natives, I continued the search, in the direction that the lions' roars came from during the night. We soon sighted a flock of vultures, a sure sign of dead game, and, coming up with them, we found the chewed carcass of an elephant and the scattered bones of a human being, among which I found Nick's hunting knife and belt. The wounded elephant had carried him on his tusk till it fell exhausted through loss of blood, and died. It was one of the best ivory hauls I ever made at one shooting and it was the saddest. Nick was a great shikaree. He possessed every attribute of manhood. He died like many a hunter has died.

Nick was the twentieth native that I have lost on my various expeditions. It was in the same country that on a previous expedition a rhinoceros invaded our camp and killed two native porters, wounding three and giving me a close call.

(Copyright, 1909, by Benj. B. Hampton.)

WITH A ROAR HE CHARGED DOWN ON ME LIKE AN AVALANCHE.

Fight Between a Buffalo and Lions

One morning, a Kafir came in with a letter fastened in a cleft-stick, from a white man shooting on the Limpopo, three days upstream from the junction of the Marique. It was from a Maj. Frank Vardon of the Twenty-fifth Madras, N. I., who, hearing I was within a short distance, proposed to join parties and shoot together. In three days the finest fellow and best comrade a fellow ever had made his appearance. Sometimes we would take a day together after elephant or buffalo, and occasionally we met by accident, our boats cutting one another, and the sound of the guns showing our whereabouts.

Once having come together in this way, we saw the finest struggle of brute force I ever witnessed. We were making tracks back to the camp, walking our horses slowly along the bank of the river, when Frank got off to shoot a waterbuck (Aigoceros ellipsiprymnus). A shout followed the report of his rifle. Dismounting, for the bush was thick, I soon joined him. In stalking the waterbuck he had come across buffalo, and had wounded one, which, with two others, was still in view. I started in pursuit and soon outran Vardon, for he was stout, one Kaffir holding with me. Presently I was abreast of his animal, which was leaning, hard hit, against a tree. I gave it a widish berth, not wishing to finish Frank's work, and pressed on after the others; but, just as I passed, it made a plunge forward, and began to run again; at the same instant the bush was streaked with yellow, and calling out, "Come along, there's a lion," I put on a spurt to get first shot, carrying the gun at the trail, for one had to stoop often under the branches of the thorns.

After going 100 yards, I could distinctly hear the sharp snort of the buffalo, and muffled growl of its assailant, and knew that the latter had got hold. I still ran on, looking out for a sight of the combatants, when suddenly the man who had kept up with me put his hand on my wrist, and, pulling rather harder than he intended, stooping forwards and running as I was, down I came overbalanced. "What is it?" I asked angrily. "Look!" he answered. Within 25 yards a magnificent fight was going on. Two other male lions had joined the one I had first seen, and run blood-spoor till they had overtaken and stopped the buffalo. They were now all standing rampant on him, teeth and claws both at work, the gallant old bull doing his utmost to hold his own against odds. He tried to gore them, but they hugged his side, putting their bodies parallel with his, and so escaping the thrust; he swung the lion on his right completely off his legs, as you swing a child by his arms. It was only by glimpses that you saw anything, for it was an enfolding cloud of dust, out of which came every now and again the black hide of the bull and the fulvous coats of the lions. Every muscle of the attackers and attacked was on the stretch. You felt rather than saw the terrible strain. Had the buffalo been unwounded, even with the odds of three to one against him, he would have left his mark. It did not last much more than a minute—perhaps not even that—and then the grand old "Naari" came to the ground, killed by the ball, not by the lions.

The Ugly Rhinoceros and Smaller Game

Another hair raising article by that fearless hunter, Captain Fritz Duquesne, will appear as the next of this series. Captain Duquesne calls the rhinoceros the "hired assassin of the jungle," and says that vicious beast has killed more hunters than all other big game combined.

THE CITY IN BRIEF

Vacation Plans.

NEWS AND BUSINESS.

Searching for Leper.

A search is in progress for Adelaido Aquiro, a leper who escaped from the contagious ward of the County Hospital early yesterday morning. He tied sheets together and lowered himself from a second-story window.

Injured by Falling Beam.

Theodore Semaroff, residing at No. 122 South Utah street, and employed at the Llewellyn Iron Works, was seriously injured yesterday afternoon, when he was struck by a falling steel beam. His left arm was fractured in several places, and his left side bruised and an ugly cut made over his left eye.

Baker Terribly Burned.

W. R. Stewart, a baker of No. 1515 East Ninth street, was terribly burned last night while lighting a fire in the distillate oven of his shop. Gases had accumulated and Stewart did not take the precaution to ventilate the oven. He was thrown far by the force of the explosion, and burned about the face, hands, neck, arms and shoulders. He was treated at the Receiving Hospital.

Sheriff Returns.

The Sheriff returned from El Centro by train yesterday morning. The automobile in which he and Deputy Aguirre drove part way through the desert in their eagerness to interview Ludwig Weineman, a Poltera murder suspect, was shipped back on a flat car. The prisoner proved an alibi, but is held at the El Centro jail to answer to a charge of having attempted to assault a girl at Brawley.

Leper Patient Escapes.

Adelaido Aguirre, a leper patient at the County Hospital, escaped from the institution between 4 and 5 o'clock yesterday morning and is still at liberty, though officers conducted a wide search for him yesterday. Aguirre escaped through a window in the ward in which he was confined, and it is believed he is attired only in his night gown. He is far advanced in the disease, and persons are warned by the authorities to use care in handling him and to notify the hospital authorities if he is located.

Audubon Society Meeting.

The annual meeting of the Audubon Society of California will be held in the committee room, Chamber of Commerce building, Saturday at 2 p.m. A report of the work of the year will be submitted by Secretary W. Scott Way, and a board of directors will be elected. An amendment to the bylaws relating to the offices of assistant secretary and school secretary will be submitted. The society is closing its most successful year in the work of bird protection.

Uncle Sam Unmaking Citizen.

Suit was brought in the United States District Court yesterday by the United States of America to have the naturalization papers of Frank Indergand canceled for alleged fraud on his part. The complaint states that when defendant was admitted to citizenship in San Francisco he asserted he had arrived in this country before he was 18 years old. It is alleged that he made a false statement in this and other minor details. United States District Attorney McCormick and Special Attorney Carlos G. White appear for the government.

Burglars on East Twenty-third.

Mrs. V. G. Dunsmore of No. 306 East Ninth street reported to the police yesterday that thieves entered her home late Sunday afternoon and took a diamond ring valued at $200 and a pocketbook containing $75. Two more petty guarglaries were reported from East Twenty-third street yesterday in the district where a busy house worker has been busy for several weeks. Mrs. Al Perrine of No. 737 reported the theft of a purse containing $3.15; R. K. Holmes, No. 747, reported his home entered, the thief securing two watches, a neck chain and a gold fob.

Preparing for Elks' Jam.

In order that some of its city lines may not be tied up by the big parade and the general congestion of traffic downtown during Elks' week, the Pacific Electric Railway is putting in a cross-over on Broadway, just north of First street, where Temple, Angeleno Heights and Crown Hill cars will be enabled to turn without proceeding east on First to Spring or San Pedro streets. Heretofore, on similar occasions, these lines, with most others in the city, have been obliged practically to suspend service during parades, and always there has been a tangle of the schedules incident to the mass of cars that jam on First street, between Broadway and San Pedro street.

Electrical Men's Outing.

The first outing of the electrical men and their families will be held on Saturday all day at Santa Monica Cañon, where arrangements have been made for a good time, including baseball games between the contractors and supply men, foot races, sack races, etc. Arrangements have been made with Lawton at the Log Cabin to furnish clam chowder and eatables, although the luncheon is supposed to be a basket affair. All of the electrical supply houses and manufacturers' agents, fixture houses and contractors will close up their places of business all day and join the fun. Special cars will leave the Hill-street station of the Los Angeles Pacific at 9 a.m. and they anticipate fully 200 to go down on the cars and probably fifty more in automobiles. H. Conger Bowers of the Newberry-Bowers Electric Company is the director-general of the affair, and has appointed committees to get suitable prizes for the different races. The prizes will consist of electric flat irons, coffee percolators, curling irons, lamps, etc.

FROM VALLE DEL RIO COLORADO.

A letter has been received in this office from Edgewild Rancho, near El Centro, Imperial Valley, accompanying a crate of "previous" cantaloupes. In his letter the writer says: "For a ranch in a new country we feel that we are living high with our own apricots, cantaloupes, figs, blackberries, Loganberries, tomatoes, string beans, squash, cucumbers, beets, carrots, etc. —all ripe in the first week of June." A notable result, which will strike tourists, visitors and even old Californians "where they live."

BREVITIES.

To "Liner" Advertisers: Dating from June 1st, classified advertising in the Times will be charged by the word at the present established rate of 1c per word in the daily issue and 1¼c Sunday. Close calculations covering a period of several months develop the fact that the average number of words to the line are a fraction over seven. This basis for charge, therefore, will prevail after June 1st. Cash "want" advertising has always been calculated by the word, and this regulation will not change the manner of handling it. The present "want" ad rate has been in effect, for many years, though the circulation of the paper, now more than 50,000 daily and 80,000 Sundays, has trebled during this period. No paper in the United States, rate considered, compares with The Times in "want" ad service. The Times-Mirror Company.

Remember the slogan: "Buy and Boost Home Products." For daily references, see page 9, Part II, of The Times, containing list of wide-awake manufacturers, under the heading "Made in Southern California." You will find there are manufacturers of necessities and luxuries here—manufacturers of things to eat and drink—things for the home, the factory, the office and the farm. Buy them! Try them! There are none better. Buy and Boost, and keep your money at home where it will do you and yours the most good!

Dr. W. W. Homan, dentist, former partner of Dr. J. M. White, retired, continues the practice at 207 to 210 Exchange Bldg., Third and Hill streets. Phone A6782.

Wreden Packing and Provision Company will give special low prices on choice meats this week, 129 S. Main.

We want to sell you a pair of shoes and save you money. A. J. Hamilton & Son, 311 S. Broadway.

Lewis Single Binder, straight 5-cent cigar. Made of extra quality tobacco.

Natick House serves best meals 25c.; Sunday eve dinner 35c. Hart Bros.

Artificial eyes. Delany's, 309 Spring.

See right, Dr. Logan, 415 So. Spring.

VITAL RECORD { BIRTHS. DEATHS. MARRIAGES. DIVORCE.

In Memoriam.

[Under this caption The Times will accept for publication, at its regular rate of 20 cents per line, anniversary notices in commemoration of deaths.]

Deaths.

RAMBAUD. At Puente, Cal., June 13, Adolphe Rambaud, aged 34. Funeral at Puente, Tuesday at 9 a.m. Interment New Calvary Cemetery, Boyle Heights, Los Angeles.

BAXTER. In this city, June 13, 1909, Bessie Wright-Baxter, beloved wife of Rev. J. M. Baxter, aged 51 years. Funeral from parlors of Connell Company, 1051 South Grand avenue, Tuesday, June 15, at 2 p.m. Friends invited.

REDDIG. At Watts, June 14, Rachel Reddig, aged 69 years. Funeral from parlors of the Booth & Boylson Company, 1117 South Flower street, at 2 p.m. Tuesday. Interment, Rosedale Cemetery.

ROACH. In this city, Mrs. Meta Roach, aged 46 years. Remains at Sutch's funeral chapel, 842 Figueroa. Interment, El Paso, Tex.

STARK. In this city, Josephine A. Stark, aged 34 years. Remains at Sutch's funeral chapel, 842 Figueroa street. Interment, Morristown, N. J.

RUSSELL. Mrs. Sarah Russell, aged 83 years, died Monday morning. Funeral at Congregational Church, Compton, at 10 o'clock a.m., Tuesday morning. Interment at Woodlawn Cemetery.

SEELEY. Smith W. Seeley, aged 83 years, died Sunday morning. Funeral at Congregational Church, Compton, 10 a.m., Tuesday. Interment at Woodlawn Cemetery.

MONTGOMERY. At the residence of her daughter, Mrs. C. F. Guthridge, No. 2337 Ocean View avenue, June 14, 1909, Mrs. Rebecca A. Montgomery. Funeral services will be held in the chapel of Orr & Edwards Co., corner Tenth and Flower streets, Tuesday, June 15, 1909, at 3 o'clock p.m. Friends invited. Interment, Columbus, O.

HAWKEN. John R. Hawken, formerly of Sundance, Wyo., at residence of George Withall, Long Beach, June 14. Funeral at St. Mark's Episcopal Church, Glendale, Wednesday morning, June 16, at 10 a.m. Burial at Forest Lawn Cemetery, Tropico.

WILSON. At his residence in Huntington Park, June 13, 1909, Edward E. Wilson, aged 73 years. Funeral services at the chapel of Bresee Bros., 855 South Figueroa, Tuesday, at 2 o'clock. Interment, Inglewood Park Cemetery.

BROOKS. At 461 West Thirty-third street, Katharine C., wife of J. W. Brooks, aged 45 years. Funeral notice later. Remains at Bresee Bros.

Marriages.

WHEAT—CROSSLEY. Walter R. Wheat, aged 29, a native of Illinois, and Elizabeth C. Crossley, aged 24, a native of Massachusetts; both residents of Los Angeles.

JOHNSTON-BOSSART. Jesse N. Johnston, aged 41, a native of Ohio, and Mary L. Bossart, aged 34, a native of Iowa; both residents of Los Angeles.

UTLEY-DOWIS. Lee Utley, aged 32, a native of Illinois, and Maude Dowis, aged 28, a native of Kentucky; both residents of Los Angeles.

JONES-JOHNSON. Edward S. Jones, aged 26, a native of Missouri, and a resident of Macon, Mo., and Harriet E. Johnson, aged 22, a native of Kentucky, and a resident of Los Angeles.

GODFREY-BEATTY. Arthur M. Godfrey, aged 31, a native of Colorado, and Ida E. Beatty, aged 27, a native of West Virginia; both residents of Los Angeles.

LOMBING-BURGESS. Joseph Lombing, aged 22, a native of Hungary, and Anna Burgess, aged 21, a native of Hungary; both residents of Los Angeles.

HARRIS-BARR. Thomas N. Harris, aged 41, a native of Alabama, and a resident of Mobile, Ala., and Catharine J. Barr, aged 35, a native of Alabama, and a resident of Los Angeles.

NEWTON-HUBBS. Frank T. Newton, aged 50, a native of Ohio, and Margaret E. Hubbs, aged 34, a native of Ohio; both residents of Los Angeles.

BROCKWAY-DE TORO. Byron P. Brockway, aged 49, a native of Kansas, and Teresa De Toro, aged 22, a native of California; both residents of Los Angeles.

SALSBURY-KERSHAW. William A. Salsbury, aged 22, a native of Kansas, and Louisa Kershaw, aged 22, a native of Pennsylvania; both residents of Los Angeles.

BRAND-GARRETT. David Brand, aged 26, a native of Scotland, and Sarah A. Garrett, aged 23, a native of England; both residents of Pasadena.

JENKINS-EASTIN. Jesse M. Jenkins, aged 40, a native of Missouri, and Nancy L. Eastin, aged 29, a native of Missouri; both residents of Sherman.

SUTTON-WARE. George E. Sutton, aged 28, a native of Nebraska, and a resident of Fullerton, and Ada J. Ware, aged 23, a native of Iowa, and a resident of Whittier.

GREEN-BENTON. Daniel W. Green, aged 22, a native of Missouri, and Clara M. Benton, aged 22, a native of Iowa; both residents of Los Angeles.

GARD-SMITH. Howard E. Gard, aged 27, a native of Kansas, and a resident of Indio, and Elizabeth J. Smith, aged 26, a native of Illinois, and a resident of Pasadena.

BARKER-FORBES. John M. Barker, aged 57, a native of California, and Eulalia E. Forbes, aged 49, a native of California; both residents of Los Angeles.

CLARK-HALL. Lewis A. Clark, aged 22, a native of Iowa, and Edna M. Hall, aged 21, a native of New York; both residents of Los Angeles.

HUSTON-SPENCER. James T. Huston, aged 27, a native of Pennsylvania, and Mary K. Spencer, aged 25, a native of Illinois; both residents of Los Angeles.

WOOD-GEST. Le Grand Wood, aged 37, a native of Utah, and Winifred Gest, aged 38, a native of Indiana; both residents of Los Angeles.

ALBRIGHT-GLAUM. Porter H. Albright, aged 28, a native of Missouri, and Lena K. Glaum, aged 22, a native of Maryland; both residents of Los Angeles.

BOYD-HOLLIS. Willard D. Boyd, aged 44, a native of Massachusetts, and Harriet E. Hollis, aged 38, a native of Illinois; both residents of Los Angeles.

LEVY-LA CONN. Aaron B. C. Levy, aged 22, a native of California, and Magdalene La Conn, aged 20, a native of Minnesota; both residents of Los Angeles.

MALEA-MIDDLETON. Albers S. Malea, aged 28, a native of Spain, and a resident of New Orleans, La., and Emma Middleton, aged 22, a native of Kentucky, and a resident of Kevil, Ky.

LORD-SIDENER. Robert H. Lord, aged 28, a native of Illinois, and Gertrude A. Sidener, aged 24, a native of Minnesota; both residents of Los Angeles.

BURROUGHS-SIDENER. Irwin A. Burroughs, aged 28, a native of Illinois, and Helen C. Sidener, aged 22, a native of Minnesota; both residents of Los Angeles.

YOUNG-WRIGHT. T. Henry Young, aged 28, a native of Kentucky, and Anna E. Wright, aged 27, a native of Missouri; both residents of Los Angeles.

NUTTALL-M'COLLOCH. John A. Nuttall, aged 22, a native of New York, and Lillian M. McColloch, aged 21, a native of Colorado; both residents of Los Angeles.

BARTOL-GODDE. August D. Bartol, aged 24, a native of California, and a resident of Los Angeles, and Elizabeth C. Godde, aged 19, a native of California, and a resident of Hollywood.

CLARK-COUCH. Joy L. Clark, aged 41, a native of Washington, D. C., and Lola Belle Couch, aged 32, a native of Ohio; both residents of Los Angeles.

STRAUSS-SHUMAKER. John L. Strauss, aged 29, a native of Illinois, and Sadie B. Shumaker, aged 29, a native of Ohio; both residents of Los Angeles.

CALVERT-MYERS. Joseph G. Calvert, aged 64, a native of Ohio, and a resident of Inglewood, and Mary S. Myers, aged 65, a native of Pennsylvania, and a resident of Pasadena.

FUHRMANN-LORENZE. Peter Fuhrmann, aged 38, a native of Illinois, and Caroline H. Lorenze, aged 30, a native of Ohio; both residents of San Diego.

JONES-MUNYUSON. Arthur Jones, aged 35, a native of Indiana, and a resident of San Fernando, and Clara E. Munyuson, aged 29, a native of Illinois, and a resident of Los Angeles.

KELLEY-CONROY. Asa R. Kelley, aged 27, a native of Illinois, and a resident of Chicago, and Evadne B. Conroy, aged 24, a native of Colorado, and a resident of Los Angeles.

LACKEY-M'INTYRE. Earl V. Lackey, aged 22, a native of Pennsylvania, and Florence D. McIntyre, aged 22, a native of California; both residents of Los Angeles.

HOLMGREEN-COOK. Jacob M. Holmgreen, aged 52, a native of Denmark, and Louisa Cook, aged 61, a native of Canada; both residents of Los Angeles.

Divorce.

SUITS. Caroline E. Dodd against Charles E. Dodd; Hulda Swanson against August Swanson; Edward W. Smith against Rosa V. Smith; Marie Williams against James W. Williams; Birdie B. Fry against Joseph C. Fry; Robert B. Kurrie against May Belle Kurrie; Eunice C. Schwerzmann against Sylvanus S. Schwerzmann; Florence Berry against William H. Berry; Israel Rathbart against Elka Rathbart.

DECREES. Ada Deffebach from Edward Deffebach, desertion; Carmen Feliz from Rafael Feliz, failure to provide; Christine Higgins from John G. Higgins, adultery; Agnes Lundin from Leonard Lundin, desertion; Celestine La Monte from Joseph La Monte, desertion; Selena Davis from David Davis, desertion; Ella M. Monroe from John Monroe, failure to provide.

Peck & Chase Co., Undertakers. Removed to their new building, 1213 South Figueroa street. 'Phones Main 61, F2727.

Connell Company, Funeral Directors. 1051 South Grand avenue. Arthur Jenner, Mrs. Connell. 'Phones F2455, 'Phones Main 245.

Robt. L. Garrett & Co., Undertakers. No. 1237 South Flower street. Main 8..., F7[illegible].

If You Want to Go East C. Haydock, Agent Illinois Central R.R., 113 West Sixth.

Get One of These New Belt Pins
We have the classiest designs and best values in new Belt Pins shown in Los Angeles. They are in all sorts of odd shapes, set with beautiful semi-precious stones. Prices $1.00 to $5.00.
Guaranteed watch repairing.
Geneva Watch and Optical Co. 305 So. Broadway

A Good Cure For a Bad Cold
Our Pure Rock & Rye—75c for dollar bottles. Try it now.
SOUTHERN CAL. WINE CO.
Phones Ex. 16; Main 332. 518 So. Main Street. 744 S. Spring Street.

"The Exclusive Specialty House"
Myer Siegel & Co.
251-255 South Broadway
On Special Sale
Women's and Misses' Suits
The balance of $30.00, $35.00 and $37.50 values. Choice at
$19.75
Tailored of Serges, Satin Cloth and Mixtures, in a variety of the handsomest models, and all new shades, including blues.
Tailor-Made Waists
New and large assortments are shown in sheer linens, lawn and madrasse at the popular prices of $1.75, $2.50, $3.00 and $4.00.
White Wash Belts 50c to $2.50
"Siegel's for Women's and Children's Wear"

COOK WITH GAS
Means Low Fuel Bills

Cemeteries.

INGLEWOOD PARK CEMETERY
Two miles outside the city limits, on the Los Angeles and Redondo Ry.; 300 acres of perfect land with improvements outclassing any cemetery on the Coast. 207 S. Broadway, Room 202. Phones—F3303; Main 4659. Supt. Phone A9993.

EVERGREEN CEMETERY
Boyle Heights near city limits. Operated under perpetual charter from Los Angeles city. Modern chapel and crematory. Office 330 Bradbury Building. Phones Main 652; A7511. Cemetery—Home 41083; Boyle 9.

Rosedale Cemetery
An Endowed Memorial Park noted for its natural beauty; Endowment Fund for perpetual care, over $250,000; modern Receiving Vault, Chapel, Crematory and Columbarium; accessible. City office, suite 303-306 Exchange Bldg., N.E. cor. 3rd and Hill sts.; phone Main 985, A5482. Cemetery office, 1831 W. Washington st.; phones 72868, West 89.

Forest Lawn Cemetery
Natural rolling lawns and beautiful trees has made this the ideal cemetery. Perpetual care plan—eighteen minutes from Los Angeles on the Glendale car line. Call at offices 304 Wright & Callender Building for free transportation. Phones Sunset Main 5452. Home F 2104.

Hollywood Cemetery
Modern Beautiful Select
Five-cent fare—Melrose Line.
208 Homer Laughlin Bldg.
Home A1131. Sunset Main 301.

Monuments
PACIFIC MARBLE & GRANITE CO.
Manufacturers and importers high grade monumental work. 931-933 East First St. Los Angeles, Cal. Phone Sunset Broadway 2009.

The Next Time
You see a young fellow with a particularly fine looking suit on. Stop him, and I'll bet you 10c to a hole in a doughnut that he will show you on the inside of the coat the name "HABER & COMPANY." "HABER MADE" suits are not excelled by any tailor in this city. The close fitting collar, the beautifully rounded shoulders, the gracefully draped fronts, are never lacking in one of my suits. "HABER MADE" is just another way of saying excellence. My suits are sometimes equalled, but never excelled. When are you going to give me that order?
Suits $20 to $40
Haber & Co.
Two Stores— 126 S. Spring. 538 S. Broadway.

And The Wind Blew Through His
B. & K. No Vest Suit. These two-piece suits are as light as a feather, cool as a cucumber, and as stylish as a fashion plate. Made up from breezy fabrics that will hold their shape and give perfect satisfaction.
Suits to order $20 to $50.
Mail orders filled. Write for samples and self-measurement blanks.
BRAUER & KROHN
"TAILORS TO MEN WHO KNOW"
128-130 S. SPRING
COR. FIFTH & SPRING
114½ S. MAIN ST.

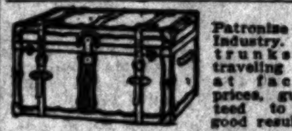

Patronize Home Industry. Good trunks and traveling bags at factory prices, guaranteed to give good results.
G. U. WHITNEY'S TRUNK STORE & FACTORY, 228 S. Main St.

HAVE YOU A DISEASED SCALP?
Better take a course of our scientific treatments.
We promise you will be satisfied with the result. We successfully treat scalp disorders of all kinds.
BENNETT TOILET PARLORS, N. E. Cor. Fifth and Spring.

REFRIGERATORS
Largest Stock—Lowest Prices
Parmelee-Dohrmann Co.
436-444 So. Broadway

THE OWL DRUG CO.
Three Stores in Los Angeles—
320 S. SPRING ST.
BROADWAY AND FIFTH ST.
And 625 BROADWAY.

Try This Liver Medicine
If you have any signs of a dull liver, or feel the need of a good spring tonic, ask your druggist for the ingredients of the "Heptonic Mixture." You can mix them yourself.

Ice Customers
get full weight ice. We guarantee it.
L. A. ICE & COLD STORAGE CO.
Home 10053, Sunset Main 8191.

LUNGS, KIDNEYS, CATARRH
DR. HENRY G. PYLE
Examination and advice free. Room 512 Bumiller Bldg., 430 Broadway, Los Angeles.

The NEW Walker Portable Cottage
$100 and up. See it at 640 S. Grand ave. near P.O. Address The Portable Cottage Co., Box 1372. Phone F1956.

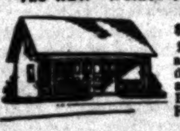

Toys
Beeman & Hendee
447 South Broadway

Buy Your Linens & Sheetings Today
Prices down to the last notch in our Monthly Housekeepers' Sale. ALL HEMMING DONE FREE.
AN unprecedented buying opportunity for hotel men, rooming-house keepers and housewives. —Dept. Rear of Main Floor

DAYLIGHT STORE. SUNSET M[AIN]...
Jacoby Bros
331-333-335 South Broadway
"SOMETHING NEW EVERY DAY."

Bargain-Giving at Its Zenith in This Extraordinary
Embroidery Sale
In all our business experience we have never ... equal of the remarkable values featured in this ... sale of imported Hand-Loom Embroideries.

ONLY the finest products of the loom are offered. ... designs and patterns on the sheerest of materials ... in all. EMBROIDERIES ON DISPLAY IN THE W... MONDAY OUT ON THE TABLES TODAY. Nothing reserved ... opportunity that will not occur again this season.
Value to $1.00 Hand-Loom Embroideries, Flouncings, Corset ... Embroideries, Edges and Insertions. Widths 7 to 18 inches. Yard ...
Value to $1.50 Hand-Loom Embroideries, Flouncings, Bands and All-Overs. Widths to 27 inches. Yard ...
Value to $2.50 Hand-Loom Embroideries, Flouncings, Skirtings and All-Overs. Widths to 45 inches. Yard ...

Our June Sale of Trimmed Millin[ery]

69c Dress Linen, Yd 39c
36 INCHES wide, pure white Dress Linen—a perfect weave, full grass bleached. An ideal summer fabric for Coat Suits and Separate Skirts. On sale today at 39c instead of 60c. No phone orders.

Saves Each Customer Half The Purchase Price
THE millinery event of supreme interest to Los Angeles womankind. The foremost gathering of strictly high-grade, stylishly trimmed hats shown in this city. On sale at Half Price. Values obtain that entirely outrank the best efforts of other stores. A superb exhibition of master Productions—exclusive models in popular straws and braids; all colors and black.
Also all Ornaments, Aigrettes, Wings, Fancy Feathers and high-grade Flower Novelties—Ostrich Plumes alone excepted.
½ Price ½ Second Floor

$1.50 PETTICOATS. 95c
Clearance price
Trimmed with deep flounce of beautiful embroidery.

VILLE DE PARIS
317-325 SO. BROADWAY 312-322 SO. HILL ST.
A. FUSENOT CO

NIGHT GOWNS. $1.50 Val[ues] ...

$1.50 Pure Silk Hosiery at Pair 75c
SECOND DAY OF OUR
32nd Semi-Annual Clearance Sa[le]
The great success of our Clearance Sale yesterday was due to the genuineness ... reductions and the character of the goods offered at sale prices.
A special feature of today's sale will be a
Sample Line Muslin Underwear at Clearance P[rices]
This line contains CORSET COVERS, COMBINATIONS, GOWNS and CHE[MISES] ... Every garment is carefully made of fine material and trimmed in either ... or embroidery. The line is extensive in its scope, ranging from 75c to $10.50 per ...
Just a Hint of the Prices
At 75c — Worth up to $1.50. A fine assortment of CORSET COVERS in round or square neck, attractively trimmed.
At $1.00 — Worth up to $2.50. In Gowns, Combinations, Chemises and Corset Covers.
At $1.50 — Worth up to ... In Combinations, ... mises and Corset Co[vers].
Discriminating buyers know that a sample line contains the maker's best effo[rts] ... is why samples always sell quickly.

ELECTROPODES
Will Cure All Nervous Ailments or Money Back
Cure Where Drugs Fail
Buy Electropodes of your Druggist, and if he cannot supply you, have him order a pair from
Western Wholesale Drug Co.
Pacific Coast Distributors Los Angeles

Whitley's Gold Filled Glasses $1.50
With lenses fitted by our expert optician, Dr. Blackburn. Our stay-on mounting is superseding all others. It has two safety catches which work automatically.
WHITLEY JEWELRY CO., 347 S. Bdwy.

SCOTT'S **Eczema** SALVE 50c Large Jar
Instantly relieves and cures all chronic skin diseases. Recommended by physicians. SUN DRUG CO.'S STORES.

E-Z-Q The World's Best Metal Polish 25c Pint.
FOR SALE EVERYWHERE
BOBRICK CHEMICAL CO., Los Angeles, Cal.

Big Shoe Sale
Special Bargain Tables in Basement today and tomorrow.
Mammoth Shoe House
519 SOUTH BROADWAY.

MEN'S SUITS MADE TO ORDER $15
SCOTCH TAILORS 330 SO. SPRING

Dr. Tom She Bin
Chinese Herb Doctor. Fees $20, $10, $7, $5, $3.50 per week. Consumption, Catarrh, Rheumatism, Appendicitis, Kidney, Liver and Stomach troubles. Consultation free. Open day and night. 711 S. Main st.

Order Your New Suit Now.
HIGH-CLASS tailoring at reduced prices this week.
BELL'S EXCLUSIVE TAILORING
340 S. Broadway, Loft 2.

DRINK Mission Malt Tonic
FOR HEALTH'S SAKE
AT DRUGGISTS

Summer Suitings
Imported Goods $25 to $50
EISNER & CO., Tailors
Angelus Hotel Building

II. Editorial Secti[on]
LOCAL SHEET: 14 PA[GES]
XXVIIIth YEAR.
N. B. B. ... DRY ...
... SIDE OF BROADWAY BET...
Silk Gow[ns]
Embroiderie[s]
A New Bed...
It's a Simp[le] ... To Own ...
$3.75 PAYS FOR ... PUTS A VIC...
STEINWAY
KRANICH & BACH
KURTZMANN
Geo. J. Birkel Co.
STEINWAY-CECILIAN-VICT[OR] 345-7 SOUTH SP[RING]
Your Suit If You Want it
Chas. Levy & ... Tailors
Here's a good nourishing ...
SHRED[DED] WHEA[T]
Biscuit with half pint o[f] ... fruit and a cup of coffee ... strengthening. Try it.
Persian Rug Import... A. M. ENFIAJIAN, 516 SOUTH ...

Editorial Section
[...]: 14 PAGES

Los Angeles Daily Times

California del Sur.
CITY AND COUNTRY

XXVIIIth YEAR. TUESDAY, MORNING, JUNE 15, 1909. On All News Stands, Trains and Streets. | 5 CENTS

N. B. Blackstone Co.
DRY GOODS
[...] OF BROADWAY BETWEEN THIRD AND FOURTH STREETS

Silk Gowns at Half

Values to $85.00 at $42.50
[...] PLAIN SATIN AND FIGURED FOULARD DRESSES [...] AFTERNOON OR EVENING WEAR. MORE THAN TWO [...] TO SELECT FROM. SOME WORTH [...] MUCH AS $85.00. CHOICE....$42.50

Values to $30.00 at $14.75
ANOTHER LOT OF PLAIN SATIN OR FANCY FOULARD [...] OF THE MOST MODERN CHARACTER, TASTEFULLY DECORATED WITH LACE. WORTH UP TO $30.00, AT....$14.75
THESE ITEMS ARE WORTH YOUR WHILE.
—Second Floor—

Embroideried Collars 25c
A NEW LOT FOR TODAY, NEATLY HAND EMBROIDERED, [...] DOZEN OR MORE STYLES. ALL SIZES FROM [...] SMALLEST TO THE EXTRA LARGE....25c

New Windsor Ties 25c
[...] SILK WINDSOR TIES IN ALL PLAIN COLORS, PLAIDS AND WHITE AND BLACK. WINDSORS ARE CORRECT....25c
—Main Floor—

A New Bedding Feature
Made-to-Order Comforts.
THE FOURTH FLOOR DEPARTMENT IS PREPARED NOW TO MAKE COMFORTERS TO ORDER. ANY SIZE, OF ANY MATERIAL, ANY COLOR SCHEME YOU MAY ELECT. STRICTLY HAND-MADE, SHETTLE STITCHED, COMFORTS OF BATISTE, SILKOLINE OR SILK.
SPECIAL ATTENTION IS GIVEN TO CRIB COMFORTERS, THE PRETTIEST, DAINTIEST AFFAIRS WE EVER SAW. SILK OR BATISTE IN PLAIN OR FANCY COLORS, RUFFLED EDGE, DECORATED WITH RIBBON BOWS OR ROSETTES. ALL COLORS. SEE THE SPECIMENS IN THE WINDOWS.

It's a Simple Matter
To Own a Victor
$3.75 PAYS FOR 10 SELECTIONS AND PUTS A VICTOR IN YOUR HOME

Three Dollars and Seventy-five Cents—it is very little, considering that it will put a Victor Talking Machine in your home. The weekly payments of a dollar or so each amount to almost nothing at all, when you realize that these payments soon cease, and the enjoyment of the machine goes on indefinitely. There is no reason at all why you cannot own a Victor. Come in and get one.

Same general terms on Edison Phonographs.

We Show Every Style Victor
Our stock of Victors is now complete in every detail. We have a Victor for every purse—$10 to $200. Goods delivered free to any point.

We Want to Inspect Your Victor.
If your Victor isn't running to your entire satisfaction, call up our Victor Dept. and our inspector will come and look it over. THIS SERVICE COSTS YOU NOTHING, except where serious repairs are necessary.

STEINWAY
CECILIAN
KURTZMANN

Geo. J. Birkel Company
STEINWAY-CECILIAN-VICTOR DEALERS
345-7 SOUTH SPRING ST.

Your Suit If You Want it Good
WE MAKE clothes for men who want them [...] "Good Clothes" with us mean clothes [...] from high grade fabrics—clothes [...] that harmonize with a man's personality, [...] clothes like this—not "fashion plate" style, [...] If you want our kind of "Good Clothes," [...] Summer Fabrics to select from, if you attend [...]

Chas. Levy & Son
448 South Spring Street

Here's a good nourishing meal for 5 cents.
SHREDDED WHEAT
[...] with half pint of milk, a little [...] and a cup of coffee. Delicious and [...] strengthening. Try it.

[...] Rug Importing Company
[...] 516 SOUTH HILL STREET

ELECTRIFYING!

ESPEE TRACKS FOR TROLLEY?

Pacific Electric May Reach Pomona That Way.

Scheme to Join With Steam Line Near Covina.

Feasible, Say Railroad Men, But Do Not Verify.

That the Pacific Electric Railway will run its cars from Los Angeles to Pomona within the next two months, using the tracks of the Southern Pacific from a point just east of Covina, is regarded as a certainty. Local railroad officials do not verify the rumor, though admitting that the project is feasible. Electrifying of less than ten miles of the Southern Pacific, between Ruddock and Pomona, is part of the reported scheme.

Within the last few days the Pacific Electric has displayed wonderful activity in completing its city lines at Pomona. Work was started on these lines about two years ago, but it came to a sudden stop and no cars were run. Now it is announced that the lines are to be placed in operation at an early date.

While there will be considerable local travel on the city lines, the company has had in contemplation a connection with the Covina line for through traffic and it is believed the plan now proposed is the one that has been adopted.

It has been reported also that the Pacific Electric has returned to the original owners the deeds to rights of way between Covina and San Dimas, a portion of the route over which it was thought the electric line would run.

As originally surveyed, the line by way of San Dimas passed through many expensive orange orchards, in some instances to the great damage of entire ranches. Contributions to the right of way fund were not made by San Dimas people—at least not in any considerable amount—because the trolley line would be at such distance from the town as to be of little benefit. For the same reason, it is said, Lordsburg gave no assistance.

The cost of the right of way would have been tremendous, and now, if reports are to be believed, the Pacific Electric does not want this route.

As Mr. Harriman controls the trolley line, and has a piece of steam road that seems to lend itself admirably to electrification, there seems to be a good foundation for the rumor that Pomona at last, and quickly, is to have direct connection with Los Angeles by electric car.

The portion of the Southern Pacific mentioned in the scheme is what is known as the Covina branch. It is the northerly line of two that branch from the east main line at Bassett, both joining again at Pomona.

FEW STEAM TRAINS.

Only a few steam trains are run daily over the Covina branch; the heavy overland trains pass over the other branch, touching Puente, Lemon, Spadra and other small towns. The grades are not so heavy on the latter branch as on the line through Covina.

According to the rumor, a connection of the Pacific Electric and Southern Pacific lines would be made at Ruddock, one mile east of Covina. From that point it is a run of nine miles to Pomona, passing through Charter Oak, San Dimas and Lordsburg.

If the Southern Pacific line were to be used by the trolley company, it is said the few steam trains now using the track might continue in operation. Even if the steam trains were to be taken from the line, the trolley road would have no difficulty in handling all the freight business, as the steam and trolley lines now interchange cars at many points.

So far as passenger traffic is concerned, it is more than likely that residents of the towns along the Covina branch of the Southern Pacific would welcome the change. Instead of two passenger trains each way a day, they might have an electric car every two hours or less.

CASH FOR KINDNESS.

Man Who Dies in County Hospital Leaves Seven Thousand Dollars to Penniless Stranger.

A dozen kind words spoken by a penniless stranger at the County Hospital have brought him a reward in the form of a death-bed legacy of $7000 from Louis Danielson.

The stranger was admitted to the hospital some weeks ago, suffering agony from a spinal attack. He bore his sickness without a murmur. He forgot his own troubles in trying to cheer the sufferers in the adjoining cots. On his right, Louis Danielson, suffering from a complication of spinal troubles, was making the last grim fight for life. To him the stranger was a gentle friend who soothed him in his agony and spoke words of tenderness and kindness.

Danielson was admitted on May 21. His case was practically hopeless. He died the 4th inst. Shortly before his death he turned to the man who had comforted him and gave him a bank book.

"Take it; I have no one who needs it, and you have been the one good friend I have had in my last trouble," he said.

The stranger tucked the bank book away and then collapsed in the misery of his own unfortunate condition. For days he raved in delirium. Yesterday he became calm. He sent for Dr. Fuller, the interne of the ward, and turned the bank book over to him. The book was given to Superintendent Whitman and then to the public administrator. It was found that the dead man had left $7000 on deposit in one of the local banks. And the public administrator expressed the opinion that the man to whom the book was given is entitled to the money.

FRAUD CHARGED.

A second complaint against L. C. Whaley, who is charged with having defrauded S. D. Savage of Monrovia in a real estate deal, was filed in Justice Summerfield's court yesterday. Whaley is accused of having made false representations about a mortgage on some Tulare county lands. The defendant is said to have executed it without possessing title to the property. Preliminary examination will be held the 29th inst.

HIS BOND FORFEITED.

Local Man Charged With Crime in Seattle Fails to Appear There, and Court Acts.

Upon the non-appearance of Ralph J. Leavitt, charged with manslaughter in the criminal department of the Superior Court in Seattle yesterday, Judge Mitchell Gilliam declared the $1500 bond in the case forfeited. Leavitt has been in Los Angeles for the past eight months, and the trial of the northern case has been continued three times, on account of the purported sickness of the defendant. The 5th inst. John D. Hart, attorney for Leavitt, withdrew, and yesterday Leavitt sent two telegrams from this city to have the case continued again.

Leavitt stands charged with the killing of Rafella Sego, a street cleaner in the employ of the city of Seattle, on July 10, 1908. Owen McCusker, chauffeur of the Leavitt automobile, is jointly charged with the same crime. They were demonstrating a new machine for an intending purchaser.

CAUGHT AT LAST.

BULLET-RIDDLED IN PISTOL DUEL.

SUPPOSED SLAYER OF ANGELENO CRITICALLY WOUNDED.

Long Career of Crime Ends With Desperate Fight in Chicago—Famous Burglar Hovering Between Life and Death—Grim Reaper May Rescue Him from Courts.

George Bissett, a burglar under arrest in Chicago on the charge of having murdered Patrolman Russell, is believed to be the man who killed James Wilmer Allaway, a wealthy merchant of Los Angeles, more than a year ago.

News of the capture of Bissett reached Allaway's relatives in this city last night. If the prisoner recovers from the wounds received in the pistol duel with the policeman, and is brought to trial, they will probably be summoned East as witnesses.

The story of the capture of the burglar recalls the murder of Capt. Auble by Carl Sutherland last August.

It was because of his supposed connection with the killing of Allaway that Bissett was so eagerly sought by the eastern police. He had a bad record and was known as a desperate man.

Allaway was murdered while visiting his brother, Edward, of Austin, Ill. The Los Angeles man encountered a burglar in his room, and the tragedy followed. The assailant escaped. Although the dragnet was thrown out Bissett eluded it.

Patrolman Russell knew that Bissett had been operating in Austin nightly, prior to the slaying of Allaway, and he determined to capture the desperado. For more than a year he carried Bissett's photograph about with him, hoping that he would meet the man. When he finally came upon him a second tragedy took place. Russell was killed. Bissett, with a bullet in his arm, a second in his thigh and a third in his abdomen, is hovering between life and death at the Passavant Hospital. Although he has refused to talk, detectives believe that before he dies, if die he must, he will confess his crimes.

The Los Angeles police for many months kept a close watch for Bissett, after his complicity in the famous Portland fur robbery became known.

The burglar, like Carl Sutherland, the murderer of Capt. Auble, always carried a bottle of liquid to be used in an emergency. Sutherland carried cyanide of potassium, with the intention of committing suicide. Bissett carried nitro-glycerine, with the intention of killing any one who might arrest him.

When he retired at night, he hung this bottle in such a manner that if the police attempted to force the door the explosive would blow them to atoms. Like Sutherland, Bissett bragged that he would never be taken alive.

The Portland fur robbery was one of the most daring "jobs" ever attempted by Bissett. After it, his description was sent to all parts of the United States. Finally a woman, Elsie Douglas, betrayed his partner, Cullin, who was captured.

Bissett was believed to be the "Gimlet Man," a Los Angeles criminal, until the death of that crook a year ago. He has gone under the aliases of "Programme Joe," "John Anderson," "Tom Kelly" and "Bud Riley." His real name is said to be Joe Thomas.

BIG PETITIONS FILED.

Consolidation Documents May Be Checked So Election Call Can Issue This Week.

Immediately after the petitions for the consolidation of Los Angeles, San Pedro and Wilmington had been filed, yesterday, City Clerk Lelande placed a force of twenty men at the task of verifying the long list of signatures. Ten men will work days and ten at night until the job is completed.

It is believed the verification of the petitions will be ended so that an adjourned meeting of the City Council may have it late this week, thus permitting the calling of the election for about July 20. Thirty days must elapse between this action of the Council and the holding of the election.

Two petitions were circulated in Los Angeles—one for the annexation of San Pedro, the other for that of Wilmington. On each petition there are approximately 15,480 names. About 9000 names are actually required in each instance, so there is an abundant margin to protect against possible errors.

San Pedro's petition contains 417 names, 140 being required. Wilmington's list bears 107 names, the number required being 32.

Deputy City Clerk Wilde said the petitions were in excellent condition for verification—the best he had ever seen. A. P. Fleming, secretary of the Los Angeles Consolidation Committee, expressed the belief that few names would be dropped.

The local Consolidation Committee will attend a mass meeting at San Pedro tomorrow evening, when merger plans will be discussed in preparation for the opening of the campaign for votes.

NATIVE SONS ELECT.

Los Angeles Parlor, No. 45, N.S.G.W., elected the following officers last night: President, A. L. Crow; first vice-president, F. E. Cotter; second vice-president, R. Phillips; third vice-president, George Perdue; marshal, M. B. Silberberg; recording secretary, E. J. Reilly; financial secretary, Lee Payne; outside sentinel, Vincent J. Walsh; inside sentinel, John Eagan; trustee, H. C. Miller; surgeons, Dr. E. M. Lazard and Dr. A. J. Downs; organist, Gus Goldsmith; treasurer, Bert L. Farmer.

REGISTRY MYSTERY.

THIEF, MAYBE, GOT THE CASH.

Finding of Two Parcels Sets Up a New Theory.

Possible That Disappearance Was Not Mistake.

Hunt for Other Packages So Far Is Futile.

Theft, not an error in routing, may have been responsible for the disappearance of the packages containing a total of $30,000 in currency mailed by the First National Bank of Los Angeles to the Bank of Bisbee, Ariz., one week ago yesterday—$15,000 being afterward recovered.

If the disappearance of the parcels was due to the work of a thief, he evidently became alarmed before getting away with all the loot, for two of the packages were found in the main postoffice.

Until the mystery is cleared some employés of the postoffice will appear in an unfortunate light. It is barely possible that some person not connected with the office had access to the registry division, and was there when the parcels disappeared.

Because of the loss of these packages and the consequent discredit that falls upon the supposed-to-be absolutely safe registry system, it is expected that the Postoffice Department at Washington will dispatch to Los Angeles at once some of its best detectives to press work toward solving the mystery.

If packages of this kind can be lost or stolen, or even sent in error to points other than their destination, the popularity of the system may suffer. Heretofore it has been supposed that losses could occur almost solely through the holding up of a mail train by bandits, or through the destruction of registry pouches by fire.

The theory of the system is that a registered package is passed from hand to hand among faithful employés, each giving or taking a receipt at every transfer, from the time of mailing until final delivery is made to the addressee.

If some clerk failed to keep his eyes on the packages in question after he received them from the clerk who passed them along, and the packages then were lost or stolen, the clerk last of record will have an uncomfortable task in attempting to explain what happened.

THEFT OR ERROR.

The finding of two of the packages with their valuable contents at the postoffice may indicate that all four bundles were mislaid; it may point, too, to the fact that a thief concealed them and got away with the two that are missing.

Ample time has elapsed since the four packages were mailed on Monday of last week for registry pouches to reach remote offices in the United States. Yet no report has been received of estray parcels at any point. This tends to dissipate the belief that the two missing packages went astray in the mails.

Acting Postmaster William H. Harrison said yesterday that there had been no developments in the case. He declined to discuss the matter in any of its phases.

Stoddard Jess, vice-president of the First National Bank, said there is nothing new so far as his institution is concerned. One-half the amount lost has been returned, and if the remainder is not recovered the loss will

(Continued on Eight Page.)

SAME TWO FIRST SENT.

[ASSOCIATED PRESS NIGHT REPORT.]

BISBEE (Ariz.) June 14.—The Bank of Bisbee received today the two lost packages of currency which went astray last Tuesday, after being registered by the First National Bank of Los Angeles at a branch postoffice in that city. They were found in the Denver pouch. The disappearance of the two packages created no end of excitement in the two cities interested. It is said the Los Angeles postal officials telegraphed every western city of importance, and also Chicago and New York, not knowing in what part of the country the money would turn up in case it was, as suspected, placed in a wrong mail pouch. At the local postoffice the itinerary of the registered packages could not be obtained.

DRY?

JAPS SHAKE IN THEIR SHOES.

"LITTLE TOKIO" NOW FEARS LIQUOR FAMINE.

Twenty-six Applications for Permits to Sell Saki Held Up by Police Commission—Mayor Intimates Not All, If Any of These Will Be Granted.

Shall "Little Tokio" go without saki?

At the meeting of the Police Commission last night, the twenty-six Japanese applicants for restaurant liquor licenses were filled with alarm for the Mayor said no permit would be granted until further investigation.

"Little Japan" is the district bounded by San Pedro, First and Requena streets and Central avenue. It has a population of about 2500 Japanese, with quite a colony of Jews and Russians and a few Americans. According to Capt. Dixon's estimate, there are 10,000 Japanese in the city who make this section their rendezvous.

Acting Police Chief Bradish, in a report on the applications, was noncommittal as to the granting of such a large number, but attorneys for the petitioners said denial of licenses would work mischief.

One lawyer argued that saki, which is served hot with meals, would be sold anyhow and that the city might as well benefit by the traffic. Another said that as the Japanese are denied liquors in nearly all American restaurants, to refuse the permits would force them to climb on the "water wagon."

Finally, R. A. Todd, representing twelve petitioners, suggested that the officials of the Japanese Association, which serves as the Chamber of Commerce for the race, be asked to aid in seeing that deserving applicants got licenses.

The Mayor said eighty restaurant licenses are enough for the city, outside of "Little Japan," and that he thought the request for twenty-six in that district is unreasonable. He intimated that not all who sought plums would get them.

It was decided to defer action until next Monday night and, in the meantime, the Commissioners will investigate.

Fifteen of the applicants were recently arrested for selling liquor without licenses. Many, who had been dealing in saki, desisted when they found it necessary to pay $75 monthly to the city.

Last fall, when the open violation of the restaurant ordinance in the Japanese district was being discussed, it was almost agreed to fix the license fee at $25 a month.

SHOCKED.

EXPERT VIVISECTS AMERICAN DOCTORS.

"DOCTORS in America give altogether too much of their time to politics and the business of money-making; they should give more time to their profession."

The criticism was made yesterday at the Westminster by Dr. P. de Bloeme of Leyden, Holland, who, after attending the anti-tuberculosis congress in Washington, has been investigating sanitary conditions in the United States. Next to the eagerness of doctors to harvest dollars, he was especially shocked by conditions in the South, where he found epidemics concealed for fear of hurting business, and the "prominent people" condoned with when they violated sanitary regulations.

"Yes, I have learned much in your country, and I also have seen some things that have astounded me. I was amazed to see your doctors going into politics and into business as they do all over the United States," said the doctor, his blue eyes fixed upon the reporter as if in challenge.

"A doctor should give all his time to his profession," he continued. "Medicine requires a lifetime of study, and a lifetime is none too long. In America your doctors are scarcely out of college, many of them, before they begin to turn their attention to politics or to money making. They want to be coroners, or to go to the Legislature. Maybe they want some other office, but it takes their time, and much of it, to canvass their friends and work for their election. Others will go in for business of some kind or other. Some of them I find are heavily interested in real estate, some are bank presidents, others take up mining. Certainly America has great doctors, master minds whose judgment is respected all over the world, but you will hardly find that these are like the ones I am talking about. They generally are men who give all of their time to their profession, and that is what a doctor should do. In Holland a doctor is a doctor.

"I was also astonished to find the ease with which doctors consent to suppress the truth in the South. In Mobile, I was present at a meeting at which one of the leading doctors of the United States Marine Hospital service gave interesting and valuable statistics, showing that sanitary conditions in Mobile were such that the death rate from typhoid was much greater, twice greater, than anywhere else in the country. The next day we looked at the newspapers, but not a word of the statistics was published—it would hurt business, don't you see, and for that reason they let the typhoid go on. I know of a yellow-fever epidemic, the knowledge of which was kept from the public for the same reason—it would hurt business; the business men would not have it mentioned.

"In Charleston, I visited many districts with the health department. I know of a lady who had once been rich and who was considered as still 'prominent.' She kept a cow in the city limits, in defiance of the health ordinances. The health officer arrested her. She was fined $10, with the alternative of going to jail. She could not pay the fine, and so—the judge paid $5 of the fine and the Chief of Police paid the rest. The woman went free and she kept her cow. The authorities were trying to make the people understand that the fly is a propagator of disease, but nothing was done to keep the flies out of the houses, and all over the city cows were kept in violation of the law. In some places they even have dairies in the city limits, but nobody is punished, unless it be people who are not 'prominent.'

"Yes, I have learned much in your country, much that is good and useful, but I have also seen much that was astonishingly bad."

BEFOGGED.

SEEKING WAY TO THE LIGHT.

City Unable to See How to Build Walks.

So Many Laws, Can't Tell Which Applies.

Brings a Friendly Suit to Settle Point.

In order to obtain a ruling by the Appellate Court as to the legal result of the new act relating to street improvements, and whether it supersedes the old Vrooman Act in the construction of sidewalks, a friendly suit has been brought by the city against the City Clerk in the Second District Court of Appeal.

At a hearing yesterday it was decided to submit briefs to the court within the next twenty-five days. The three judges are expected to give much thought to the question, as it will come up in every municipality in the State sooner or later.

The greater part of the street work of this city is done under the provisions of the Vrooman Act of 1885. The City Clerk refused to certify to the passage of an ordinance relating to sidewalk construction, on the ground that he would be acting illegally. The City Attorney is anxious to get a final decision from the Appellate Court, as the issues involved are considered very important.

Every ordinance passed by the City Council has to be signed by the City Clerk in order to become effective. At a Council meeting held some time ago an ordinance was adopted providing for street work on Hyans street. On May 11 an ordinance was passed ordering the work described in the previous "ordinance of intention" to be at once begun.

The petition sets forth that "the said H. J. Lelande as such City Clerk refused and failed and still refuses and fails to sign the said ordinance ordering the said improvement of Hyans street, or to certify to the passage thereof, or present the same to the Mayor for his approval and signature."

The City Clerk claimed that the ordinance, is signed by the Mayor, would be invalid and that any contract awarded for the work would be illegal. Presumably acting upon legal advice, the City Clerk also maintained that the City Council does not have the power to order the improvement of the street in the manner contemplated by the ordinance. It is held that the power to construct sidewalks under the provisions of the act of 1885 has been taken away by virtue of a new act passed by the Legislature at its last session.

This later act provides "for work upon and construction of sidewalks and curbing within municipalities." Since it took effect the City Clerk holds that the sidewalks mentioned in the ordinance can only be constructed in accordance with the provisions of the new act.

In bringing its friendly suit the city asserts that it has no adequate remedy at law to compel the City Clerk to perform his official duty.

It is admitted in the petition that the decision of the case will determine whether the proceedings for the improvement of Hyans street are valid and can be legally proceeded with under the act of 1885. The decision will also determine the validity of all other proceedings for street improvements, including the contracts, assessments or bonds issued for the construction of sidewalks.

The petition sets forth: "That the determination of the questions arising upon this petition will involve the construction of two or more State statutes, providing for public work and improvements and the effect to be given to each. The decision is of great public importance and interest, and a decision by the Superior Court would not be accepted as final."

There appears to be great doubt whether new proceedings for street improvements, such as sidewalks, can be undertaken and valid contracts made under the street work act of 1885, or whether all sidewalk work must be done under the new act.

A decision by the Appellate Court will also prevent numerous suits in the Superior courts of the various counties where the same conditions arise.

City Attorney Hewitt contends that irrespective of subsequent amendments to the Vrooman act, the new sidewalk act merely furnishes a method of building sidewalks where they alone constitute the improvement.

If this contention be correct, the City Attorney insists that either the later statutes repeal the sidewalk act or they restore to the Council all the power and authority formerly possessed under the Vrooman Act, leaving the sidewalk act to furnish an alternative method of improvement when sidewalks alone are to be built. Another alternative may be that the later statutes restore to the Council the power to order the construction of sidewalks under the Vrooman Act when made part of a general scheme of improvement, leaving in the sidewalk act the source of authority to order sidewalks alone or with curbs as an improvement.

The great difficulty in the construction of the various statutes appears to be that the Legislature passed amendments to the Vrooman Act in addition to the enactment of the new sidewalk statute. It will probably take the keenest legal minds in the city to aid in unraveling just what the consequences of the new law and the amendments will be.

WANTS HIS DEAD NEAR.

Ocean Park Man Asks Permission to Bury Bodies in Cour d'Alene Tract.

An unusual application was made by an Ocean Park man yesterday at the Board of Supervisors' meeting, for permission to bury two bodies in lots Nos. 2 and 3 of the Coeur d'Alene tract in the beach town. No name was signed to the petition, but it was stated by an attorney that the petitioner wishes to bury his dead in the home lot.

In the East, it is a common custom in rural districts to bury relatives at the old home place, but in this county permission must first be obtained from the Supervisors, and the District Attorney as well. Bodies thus buried must be sealed in copper caskets. Before the application can be granted, the identity of the petitioner must be disclosed.

THE PUBLIC SERVICE—In the Courts and Offices

SUMMARY OF THE DAY.

The Mayor will send a message to the Council today vetoing the ordinance giving the Southern Pacific a franchise for two spur tracks across Fourth street near Alameda street.

Before Judge Bordwell, in the Superior Court, this morning, will be argued the motion to have continued in force the order restraining the City of Pasadena from interfering with the conduct of the Sunset Telephone and Telegraph Company's business until a decision has been rendered in the appeal case.

J. F. Bushnell, former collector for the E. K. Wood Lumber Company, pleaded guilty to an embezzlement charge in the Superior Court yesterday, and will be sentenced on the 26th inst.

F. B. Nuchols, the sixteen-year-old boy who murdered Frank Righetti on February 15, was sentenced to San Quentin for life by Judge Willis, in the Superior Court, yesterday.

The foreclosure suit of the Southern Pacific against the California Development Company, involving $1,500,000, was begun in the Superior Court yesterday.

Three criminal suits and a civil action in the Superior Court have resulted from the contest for control of La Cañada Inn.

AT THE CITY HALL.

MAYOR VETOES SPUR TRACKS.

NOT WILLING TO GIVE FRANCHISE FOR TWENTY-ONE YEARS.

Plans of Southern Pacific for Additional Facilities Across Fourth Street Disapproved by the Chief Executive, Except for Temporary Purposes—He Overrules Wallace.

The Mayor will send to the Council today his first important veto message since the recall administration came into power. He will turn down the ordinance giving the Southern Pacific Railroad Company a franchise for two additional spur tracks across Fourth street, east of Alameda street. In vetoing this ordinance the Mayor overrules his eminent adversary for the non-partisan nomination for Mayor, Councilman Wallace, who supported the request of the company, but strenuously demanded elevated tracks and other things not possible under the franchise granted. As the Council was unanimous in passing the ordinance, the attitude the members will take when the veto reaches them today will be watched with interest by City Hall politicians.

In his message the Mayor will say:

"The necessity for exceptional railroad facilities to properly handle the vast crowds during the Elk Reunion is made the occasion for the application for the franchise. The anticipated conditions upon the arrival of the Elk-laden trains will, it is true, be unusual. These conditions, however, will be but temporary and transient, whereas the franchise or right proposed to be granted by the ordinance is permanent and enduring for the full term of twenty-one years.

"The following are some of the facts pertinent to the question as to whether the city should give the franchise which the ordinance purports to grant:

"The company owns the land on the north side of Fourth street just across from its Arcade Depot lands. The company represents that it wishes these spur tracks to enable it more effectively to use its land north of Fourth street, and a portion of its Arcade Depot lands not now occupied, for the purpose of storing cars.

"There are now five tracks along Alameda street which cross Fourth street, and one track across Fourth street less than 200 feet west of Alameda. This franchise, if granted, will add four more tracks within that space, making Fourth street in that section little more than a portion of the railroad yards.

"The above described physical conditions would, if this franchise were granted, seriously inconvenience those who, of necessity, must frequently traverse this part of Fourth street.

"Moreover, as the city grows and street traffic increases, grade crossings rapidly become more and more dangerous. Therefore, before granting any such fanchise as that described in the ordinance, careful consideration should be given to the feasibility of so constructing these proposed tracks as to cause them to cross Fourth street either as elevated tracks or below the grade of the street.

"Serious efforts are being put forth by our leading civic and commercial bodies looking to the construction of an adequate and down-to-date union depot for the joint use of the three great trans-continental lines which terminate in or pass through Los Angeles; and there is every reason to hope that, in the near future, such a union depot will become a consummated fact. Should such a union depot be built at some place other than the grounds now occupied by the Arcade Depot, the four additional spur tracks which the ordinance proposes to grant would not then be of vital necessity to the proper performance of the company's legitimate duties to the public.

"On April 2, 1906, the Southern Pacific Railroad Company applied to the City Council for the vacation of that portion of Fifth street extending from the east line of Central avenue to the Arcade Depot—a piece of land of great value. The inducement which the company held out to the Council for the vacation of said portion of Fifth street, and the purpose for which the company desired the same, as stated by it to the Council at that time, was the erection of a new and modern depot on said vacated street and on the adjoining property.

"On December 24, 1906, the City Council, over the Mayor's veto, and upon the ground that such promised depot would be a valuable city asset, granted the application.

"Notwithstanding that it is now more than two and a half years since the city was induced to vacate said portion of Fifth street, in reliance upon the railroad company's promise to build a new and modern depot, no step has as yet been taken by the company to keep its word of promise.

"In the light of the foregoing facts, I am of the opinion that, for the following reasons, the twenty-one-year franchise described in the ordinance should not be granted:

"In the first place, the frequent and practically unavoidable blocking of Fourth street by trains would inevitably cause serious inconvenience to those who must, of necessity, make frequent use of this part of the street. That, in the interest of common safety, railroad tracks crossing streets should be elevated above or depressed below the grade of the street—a principle which, if uniformly enforced, would ultimately result in the abolishment of many dangerous railway crossings.

"Furthermore, if, as there is reason to hope, a union depot shall be built in the near future, and if it shall be built at some place other than the present site of the Arcade Depot, then these four additional spur tracks will cease to be necessary to the due performance by the company of its legitimate duties as a common carrier.

"If, on the other hand, such union depot shall be built on or near the site of the Arcade Depot, or if the Southern Pacific Railroad Company shall finally conclude to keep its promise made at the time the city vacated said portion of Fifth street, to erect a new and modern depot, then, in either event, these four additional spur tracks should not be constructed as proposed. For, if a union depot, or a new and modern Southern Pacific depot, be built on or near the present site of the Arcade Depot, advantage should be taken of the opportunity thus afforded to add to the facilities for the protection of the public by constructing all tracks across streets either above or below the street grade, so as to leave the grade surface of the street for the unimpeded use of pedestrians and drivers of vehicles.

"Finally, a valuable franchise for the full term of twenty-one years should not be granted where the professed occasion for the application for the grant is, as here, temporary and transient. And, although I return this ordinance without my approval, I would recommend to your honorable body that you grant unto the Southern Pacific Railroad Company a temporary franchise or permit only, if such be needed for the proper handling of cars during the Elks' reunion—the life of such franchise or permit in no event to extend beyond such time as may be reasonably necessary to enable the company properly to perform all of its duties to the public during the Elks' reunion and to afford the Elks and the other strangers in our midst such conveniences as it is our duty, as their hosts, to provide."

SOUTH PARK PETITION.
NEW DISTRICT DESCRIBED.

A new petition for the acquisition of twenty-eight lots along the north side of South Park, fronting Forty-ninth street, was filed with the Council yesterday. It contains about 200 signatures and asks the Council to condemn the land for park purposes on the district plan provided in the new law.

The twenty-eight lots sought are all improved, and it is estimated that it would require $100,000 to pay for them. When the scheme was before the Council several weeks ago it was abandoned because of the great cost.

Since then the promoters have worked in the district bounded by Central, Florence, Main and Adams streets and think this area will not present a majority protest against the plan if the Council will make this the assessment district.

Mary Lehan's Fortune.

T. O. McDermott of Omaha, land commissioner for the Federal government, was at the City Clerk's office yesterday seeking Mary Lehan, the Cherokee squaw, married to a Servian gypsy, who has been operating fortune-telling places here, until she came to grief at the hands of the police. He found that she has left for Denver and followed. McDermott says the woman is the mother of twenty-one children and that she and they share in the apportionment of the land of the Cherokee Nation, supervised by the government, and that her family will receive 80,000 acres, valued at from $1.50 an acre to $40 an acre. He wants her to prove her title. The woman has made a fortune out of the fortune-telling business, it appears, though the methods of herself and her children were deemed illegal by the local courts.

To Inspect Track Paving.

To ascertain just how San Francisco, Oakland and Berkeley are treating the paving of street railroad tracks, City Engineer Hamlin will leave for an inspection trip today if the Council votes $75 for his expenses, as the Board of Public Works has asked. The Engineer contends that it will benefit both the city and the railroads to pave substantially as the general standard specifications require and also so that it will be economical for both. He has been informed that the practice of the cities named is a success and he desires to gain direct information as to the process.

No Quorum There.

Because a quorum could not be obtained yesterday morning no session of the Council was held, as planned, to discuss the liquor topics now pending. It had also been the purpose to discuss the charges against J. F. Connell, member of the Board of Engineers, who is accused by a number of concerns with misuse of his position. These subjects may be called up at the regular session this morning.

AT THE COURTHOUSE.

"HELLO" CASE TO BE AIRED.

SUNSET COMPANY VS. PASADENA WILL BE HEARD TODAY.

Corporation Wants Continued in Force Order Forbidding City's Interference With Its Business. Claims Dissolution of Injunction Will Work Great Injustice.

The dispute between the Sunset Telephone and Telegraph Company and the City of Pasadena will be aired in Judge Bordwell's court this morning, on a motion that the order restraining the city from interfering with the conduct of the business of the plaintiff remain in force pending the final determination of the action on appeal.

Accompanying the petition is a copy of the stipulation entered into by the parties in the action May 29, providing for a period of twenty days within which there should be an attempt made to settle the controversy respecting the compensation to be paid to Pasadena for the occupation of streets. The offer of the plaintiff to the Council of that city and the counter offer of the city are also with the petition.

The motion was filed on behalf of the telephone concern by Pillsbury, Madison & Sutro, of San Francisco. It is claimed that the case is one that involves grave questions of law, and large property interests; that if the injunction issued is not continued in force, the city of Pasadena will destroy the property of the plaintiff, and that this may involve the corporation in a multiplicity of suits.

OUTS AT INN.
CRIMINAL SUITS RESULT.

Three criminal suits and one civil action in the Superior Court resulted from the contest between Richard G. Finley and C. W. Fleming for the possession of La Cañada Inn, a pleasure resort in La Cañada Valley. The principals were formerly close friends but a difference arose over the conduct of the place, it is alleged.

Suit was filed in the Superior Court yesterday by Finley to restrain Fleming and his agent, J. H. Griffes, from attempting to oust the plaintiff from the property.

Griffes, H. MacDavenport, B. L. Morgan, R. I. Rheinchild and W. Bergman were arraigned before Justice Pierce yesterday, charged with having disturbed the peace. After giving the alleged combatants a fatherly lecture, the justice allowed them to go on their own recognizances. Hearing was set for the 22nd inst. The same men were arrested Saturday night by Pasadena officers upon a similar charge and were haled before a justice in that city.

The trouble began Friday, when the defendants went to the inn and tried to turn out Miss Bertha Fisher, the housekeeper, and Joseph Brooks, who represents Finley's interests. Miss Fisher and Brooks are said to have resisted, and were taken before a Glendale justice, charged with having disturbed the peace.

Miss Fisher, in turn, caused the arrest of Griffes and his faction. Attorneys representing each side vainly endeavored to bring about a settlement yesterday. They stated the criminal actions might be dropped and the issues fought out in a civil suit for possession of the property.

Griffes is publisher of a monthly called "Everyman," and his friends are said to be respectable residents of the little valley, who were drawn into the dispute.

All parties to the altercation denied that revolvers were used at any time, but it was admitted that a lively scrimmage took place at the inn when the attempt was made to get Miss Fisher out of the house.

IMPERIAL CASE.
MANY COMPLICATIONS.

Many legal complications have arisen in the foreclosure suit of the Southern Pacific Company against the California Development Company, involving nearly $1,500,000. When the case was called in Judge Houser's court yesterday, A. M. Jones and a number of ranchmen of the Imperial Valley asked permission to intervene. There is already a suit in intervention, brought by some of the stockholders of the development company, to prevent the foreclosure. They claim its officers had no authority to borrow money from the railroad company and that it was a scheme to force the development concern into insolvency, so that the Southern Pacific could gain control.

The new set of intervenors allege they have a suit for $45,000 damages against the development company now pending in the Superior Court of San Diego county. They wish to join in the present action in order to preserve certain rights. The court took the motion under advisement.

The plaintiff seeks to secure possession of the plant of the development company in order to partially reimburse itself for a series of loans.

When the Colorado River threatened to flood a great portion of the Imperial Valley, the development company had no means with which to pay engineers and construction gangs. From time to time, loans were secured from the Southern Pacific. Finally the railroad company, under the direction of Epes Randolph, dammed the gap and saved thousands of homes from destruction.

Attorneys for the railroad assert that it has every legal right to enforce its lien, and the development company admits the claim to be a just one.

Owing to the conflicting interests and the magnitude of the issues involved, it is believed several weeks will be consumed in the trial.

PLEADS GUILTY.
RACES CAUSE DOWNFALL.

J. F. Bushnell, for several years a collector in the employ of the E. K. Wood Lumber Company, pleaded guilty to the charge of embezzlement in Judge Willis's court yesterday and will be sentenced on the 26th inst. The special information accuses him of having taken $2679.10. Five other complaints were dismissed. Bushnell has made application for probation, and his family and friends are now engaged in securing recommendations, to be presented to the court.

The aggregate amount of money that the defendant is accused of having embezzled from the lumber firm is $20,000, but $2000 was found in his safe deposit box at the time of his arrest last winter.

He lays his downfall to the race track, and before the discovery of his misdoings he was a daily attendant at the Arcadia track, where he placed sums that made the habitues of that place "sit up and take notice." His family resides at Hollywood and he is well connected.

MURDERER'S FATE.
GIVEN LIFE SENTENCE.

F. B. Nuchols, a lanky son of the mountains of East Tennessee, who is only 16 years of age, but stands 6 feet 3 inches, appeared before Judge Willis yesterday to answer to the charge of having murdered Frank Righetti on Sunset boulevard the night of February 15.

On the advice of counsel, Nuchols pleaded guilty to murder in the second degree, and was sent to San Quentin for life. When asked if he had anything to say, the prisoner simply shook his head.

At the time of his arrest, it was said that his friends in Tennessee intended to come to the rescue with a purse, but this was not done.

It is claimed that Nuchols is not very intelligent, and an investigation as to his mental condition may be made.

The murder of Righetti was a brutal affair. He was accosted by Nuchols, who demanded money, and when it was refused, the Tennesseean shot him.

CLUB LIQUOR BILL.
SUIT BROUGHT FOR PAYMENT.

The tribulations of the Hrvatsko-American Young Men's Club were narrated in Justice Summerfield's court, yesterday, when Bozo Sentinch brought suit to recover $113.50, alleged to be due for liquor sold the club. Martin Fuduic, a Slavonian proprietor of a little bookstore on Ord street, testified that he was the "manager" of the institution.

"I was to get everything received over expenses," he stated, "but the club was always behind. I paid rent out of my own pocket. If the club can pay for the liquor, it is well, but I don't believe there is anything in the treasury."

The attorney for the defendant tried to show that Fuduic lived on the dues received from the members and made no attempt to settle the bills. The case was taken under advisement.

ADJUDGED INSANE.
VEACH ORDERED TO PATTON.

J. R. Veach, convicted of having forged a check for $500 on the Equitable Savings Bank, was declared insane by a jury in Judge Willis's court yesterday and was committed to the Southern California Hospital at Patton. By agreement with the District Attorney, the testimony of Dr. Sumner J. Quint of the Receiving Hospital, to the effect that the defendant is insane, was given to the jury and was not challenged.

Veach was sent to Patton several years ago, after a series of queer real estate operations at Pasadena and elsewhere. He has recently been guilty of a number of forgeries, the District Attorney says. His wife worked hard to save him from the penitentiary.

FROM PULPIT TO COURT.
FORMER MINISTER DIVORCED.

George Munroe, who, some time ago, was in charge of a Presbyterian congregation at San Fernando, but who left the pulpit to practice law, was defendant in a divorce action instituted by Ella M. Munroe, in Judge James's court yesterday. The charge was failure to provide, and the woman was awarded a decree.

The couple were married in Los Angeles in 1902. Mrs. Munroe is the daughter of Mrs. C. F. Heinzeman, and belongs to a family that was once very prominent here. There is one child, a daughter, Antoinette, 4 years old. It appeared from the testimony that when his income became small Munroe wearied of the law, and was supported by his mother-in-law. The case was uncontested.

WHITE SUIT THE ISSUE.
WOMAN SAYS IT WAS SPOILED.

"I ain't particular, but I wouldn't wear the plaintiff's suit, the way it is looking now," testified a witness in the case of Anna W. Schaefer against the Coast Pressing Club, which was heard before Justice Summerfield yesterday. The plaintiff said she sent her beautiful white serge suit to the cleaning establishment of the defendant. When it came back, she claimed, it was dingy white and the collar was ripped and faded.

The defendant averred that the suit is of inferior quality and was much soiled when it was received.

The justice took the case under advisement.

COURTHOUSE NOTES.
BREVITIES MISCELLANEOUS.

MARKHAM CASE. In Judge Davis's court yesterday, B. H. Markham, charged with mistreating Ethel Wolfe in Elysian Park, pleaded not guilty to the complaint, and the hearing was fixed for November 17. It was impossible to set an earlier date on account of the crowded condition of the criminal docket.

ALLEGED RAPE. Juan Avila pleaded not guilty to the charge of rape in Judge Davis's court yesterday, and the cause was fixed for hearing July 9.

CONDEMNATION SUIT. Judge Hervey has fixed the 30th inst. for the trial of the case of the City of Los Angeles against J. B. Lankershim, in the matter of condemnation of property on Eighth street.

DAY OF JUDGMENT. In Judge Willis's court this morning sentences will be pronounced in the following cases: J. F. Redman and U. C. Swenson, burglary; Glenn Thorpe, rape; H. F. Richards, forgery; H. F. Davis and H. G. Brooks, burglary; L. C. Whaley, fictitious check; C. M. McKellops, grand larceny; James H. Edwards, grand larceny.

TRIAL FIXED. The second trial of Mikello DeLorenzo, charged with having secured Alessandro Girdano to mistreat Carrie Morse, has been fixed by Judge Willis for Friday next. De Lorenzo was convicted under the complaint, but allowed a new trial by reason of an error in the proceedings on the part of the District Attorney's office.

INCORPORATIONS. Papers in the following incorporations were filed with the County Clerk yesterday. Boore Carburetor Company, capital stock $25,000, by H. H. Boore, H. L. Edwards, George Beebe, L. C. Bishop and J. M. O. Rech; Clyde Jackson Oil Company, capital stock $1,000,000, by Clyde Jackson, Fred L. Carlson, Willis A. Cates, George Kellogg and H. A. Adams; Carmalita Park Company, capital stock $75,000, by Ernest H. May, J. Q. McCument, W. M. Eason, Matthew Slavin and A. L. Phillips.

DESIRE TO SELL. The official board of the Parish of St. Paul, Pomona, filed a petition in the Superior Court yesterday, asking for authority to sell lots 5 and 6, for $2300. The trustees are Mel Campbell, J. B. French, A. E. Tate, H. J. Stembridge, F. H. Osler, Joseph Mullen, T. R. Trotter and S. D. McIntyre.

TO QUIET TITLE. George W. Stimson desires the title to lot 73 in the Beaudry Water Works tract quieted, and has brought suit against the city of Los Angeles for that purpose.

HEAVY DAMAGES ASKED. Albert Linde entered suit against the Los Angeles Chamber of Commerce yesterday, asking for damages in $30,048, by reason of injuries alleged to have been suffered while repairing an elevator in the Chamber of Commerce building, July 3, 1908. Of the total amount prayed for, $48 is for the physician's bill for treating the injury to his left leg below the knee.

DEMANDS JUDGMENT. Elizabeth J. Budgett brought suit against the Crestmore Syndicate in the Superior Court yesterday, praying for judgment in $10,563. It is claimed that between January, 1907, and May, 1908, the defendants became indebted to J. M. McLeod and the Winton & McLeod Co. in $29,252, for moneys expended as agent of the defendant. On May 12, 1908, while the above sum was unpaid, 13-36 of the claim was assigned to the plaintiff, and judgment for that proportion of the entire sum is asked.

ACTION FOR DAMAGES.—Judge Bordwell and a jury in Department Six, are hearing the damage action of Thomas and Catherine Dutton against the Los Angeles Pacific Railway Company. On June 28, 1908, Mrs. Dutton it is claimed, suffered a rupture of the tendons of her right foot and ankle, by being thrown from a car of the defendant corporation starting suddenly at the intersection of South Hill and West Sixteenth streets, as she was endeavoring to alight. She asks for $15,000. On account of the relationship existing between Judge Monroe, the presiding court in Department Six, and one of the attorneys for the defendant, Judge Bordwell of Department Nine changed places with him.

TO CHANGE NAME. The Kleine Optical Company of California has filed a petition in the Superior Court, praying that the name of the corporation be changed to the Kay-Tee Film Exchange. George Kleine, for whom the company was named, has disposed of his holdings.

HEARING POSTPONED. The second trial of George M. Tichenor, charged with embezzling about $2400 from the Continental Building and Loan Association of San Francisco, was to have begun in Judge Davis's court, yesterday, but on motion of the defendant's attorney the matter went over until October 25. Tichenor was tried by a jury in Judge Wilbur's court, last spring, resulting in a disagreement.

RUSHING BUSINESS. Thirty-six marriage licenses were granted yesterday, and nine divorce actions were filed. In Judge James's court six decrees were granted, and the calendar of that court is clogged with divorce cases. Last Friday in Judge James's court, twenty-two were set for hearing. Half a dozen are booked for trial today. Watch us grow.

SANITY IN DOUBT. The preliminary examination of D. H. Flory, accused of having obtained money under false pretenses, was continued yesterday in order that the defendant might be examined as to his sanity. He was arrested some time ago upon the complaint of A. H. Seccombs, who asserted Flory obtained $120 from him as a payment on a lot to which he had no title. Since the defendant's arrest he has been acting queerly, it is said.

MINING DEAL. E. E. Rowell, O. C. LeBaron and R. A. Johnson, charged with having obtained money fraudulently in a mining deal, were granted a continuance of their preliminary examination by Justice Stephens yesterday. The case was set for the 29th.

SCHOOL BOND CASE. Trial of the school bond case was resumed yesterday before Judge Bledsoe. A number of witnesses testified as to the lack of secrecy at the election of January 6. The plaintiff's case will probably be concluded late this afternoon.

THE INFERIOR COURTS.

LAWYERS CLASH, ARE REBUKED.

BOHEMIAN CLUB LIQUOR CASES PROVE LIVELY.

Prosecutor and Counsel for Defense Engage in Verbal Battle Until Silenced by Justice—Pet Dog Makes Trouble—Violators of Speed Ordinance Fined.

Several outbreaks of the attorneys enlivened the Bohemian Club liquor cases, on trial before Justice Chambers yesterday afternoon. Deputy City Prosecutor Seymour and Attorney W. W. Wideman, associate counsel for the defense, were the principal offenders and were several times reprimanded by the court.

The crisis came when Detective Busse called Seymour's attention to the fact that a witness which he believed the defense intended to call was in the room. Wideman immediately shouted that the defense had not subpoenaed a single witness and that it was not known what witnesses will be called.

Seymour contended that the person in question would be called and, pointing an accusing finger, said the prosecution would enter objection if the man took the stand when the defense was presented.

Wideman sprang to his feet and stated that Busse was continually carrying notes out of the courtroom. The detective retaliated:

"You would not dare say that if you were not in this room."

At this juncture Justice Chambers commanded silence of the belligerents. Stating that he had no knowledge as to whom the defense would call, he asked counsel to deal squarely with the court. The attorneys promised to do so.

Often Seymour clashed with Wideman, when, as the former claims, the defense "tended to prejudice the jury by showing that the police officers on the case were drunkards."

The trial will be resumed this morning.

Dog Causes Trouble.

J. Waldman of No. 532½ West Seventh street has a bruised face. Indirectly he can blame a little poodle dog for his disfigurement.

The dog is a pet at the rooming-house at No. 527 West Seventh street. Yesterday morning its mistress gave it a bath and turned it loose on the lawn to "dry." Ten minutes later the animal yelped into the house, looking as if it had been rolled in the gutter.

Waldman was passing the house at the time and was accused by the owner of the dog of having abused the pet. He denied this and pointed to Robert Assissa, a roomer in the house, as the guiltly person. At which Assissa let fly a right hook which floored his accuser.

Waldman secured a complaint against Assissa for battery.

Ten Speeders Fined.

Ten automobile speeders appeared before Justice Chambers yesterday and paid $10 each for having driven too fast. Among the number was F. W. Flint, Jr., of Chester Place, a well-known real estate dealer. The others were John Herman, H. L. Percy, Roy Rogers, F. E. Walsh, E. O. Wern, O. Werner, E. Y. Murray and M. A. Green.

WEDDING GIFT SUGGESTIONS

No store offers such a wealth of high grade articles suitable for gifts. My prices defy competition. Good taste and good sense are satisfied by buying here.

Diamonds, Watches, Rings, Brooches, Clocks, Silverware, Cut Glass, Bracelets, Combs, Chafing Dishes, Picture Frames

I am showing a fine line of 14, 18 and 22 karat hand made Tiffany wedding rings. Lowest Prices—by weight.

Morro
JEWELER AND SILVERSMITH
400 Broadway - - - Corner Fourth

Queen Quality SHOE

Bronze Calfskin
"Ankle Strap" Pump
Exactly as Illustrated
$4.00

We Positively Give The Biggest Shoe Values in this City

After all other arguments have been exhausted, you are sure to turn to the store which gives you the best return for your money; this is the store. We may have to wait some time for your first visit, but we'll treat you so well when you arrive—that you'll wear our shoes forever afterward.

G. H. Bowker
TWO STORES
451 SOUTH BROADWAY—239 SOUTH SPRING ST.

CASTORIA

The Kind You Have Always Bought has borne the signature of Chas. H. Fletcher, and has been made under his personal supervision for over 30 years. Allow no one to deceive you in this. Counterfeits, Imitations and "Just-as-good" are but Experiments, and endanger the health of Children—Experience against Experiment.

What is CASTORIA

Castoria is a harmless substitute for Castor Oil, Paregoric, Drops and Soothing Syrups. It is Pleasant. It contains neither Opium, Morphine nor other Narcotic substance. Its age is its guarantee. It destroys Worms and allays Feverishness. It cures Diarrhoea and Wind Colic. It relieves Teething Troubles, cures Constipation and Flatulency. It assimilates the Food, regulates the Stomach and Bowels, giving healthy and natural sleep. The Children's Panacea—The Mother's Friend.

The Kind You Have Always Bought
Bears the Signature of
Chas. H. Fletcher
In Use For Over 30 Years.
THE CENTAUR COMPANY, 77 MURRAY STREET, NEW YORK CITY.

The Equitable Savings Bank

Capital and Surplus $280,000
Resources Over $1,900,000.00

The Only STRICTLY SAVINGS BANK IN LOS ANGELES

—The only bank doing an exclusive savings bank business.
—The only savings bank having no commercial
—The only savings bank whose loans are rigidly confined to first mortgages on real estate.
—This bank does not accept for deposit funds of banks, public funds—OR PREFERRED ACCOUNTS OF ANY CHARACTER.
—This bank pays standard rates of interest, but COMPUTES THE SAME MONTHLY instead of semi-
By this method depositors are saved the forfeiture of interest when obliged to withdraw between dates.

Money To Loan on Approved Realty

OFFICERS AND DIRECTORS.

W. J. WASHBURN, President. | W. H. BOOTH, Vice-Pres.
P. F. JOHNSON, Cashier. | R. T. JONES, Asst. Cashier
JAMES SLAUSON. | M. H. NEWMARK.
GEORGE E. BITTINGER. | JOSEPH SCOTT.
J. Q. STORY. | J. O. KOEPFLI.
FRANK P. FLINT.

FIRST AND SPRING STS.

The Great American Wonderland—best reached via the

Salt Lake Route

Get a beautifully illustrated booklet on Yellowstone and Seattle Exposition, at any Salt Lake Route Office and in Los Angeles at 601 So. Spring St.

"THE TIMES" SPECIAL SUMMER BOOK SECTION.

NEXT Sunday The Times will print a special Summer Book Section, devoted exclusively to the books and book news of 1909. It will give a brief account of the contents of all of the important books published this year, including works of fiction, religion, poetry, drama, science, travel, biography, etc. The reviews will be carefully written, the intention being to give a brief, accurate and comprehensive sketch of what each book embodies.

This section will contain also as complete as possible a list of the books now in preparation, and the proposed dates of their publication.

There will be an abundance of news of the writer folk, their lives, methods of work, homes, habits and plans for the future.

The number will include a column of editorials, enumerating and commenting upon all the recent activities and important developments in the modern book world.

A special feature of this number will be the segregated news from all the important literary publishing centers—Philadelphia, New York, Baltimore, Boston and London.

There will be a department of random comment on things literary.

In addition to all these features, The Times Special Summer Book Number will print several special articles on book matters, phases of the book world, and appreciations of the important writers of today, including a study and an estimate of Rene Bazin and his work; an appreciation of Richard Hovey's posthumous poetry; an article on a new and important local publication called "Burton's Book," and a new literary valuation of Charles Lamb.

The reviews will be departmentized and arranged in order of their importance, the object being to facilitate the purchase of summer books for the reader or gift-giver who has not time for personal investigation. A warning will be sounded against the poor and worthless novels.

The special book section will be copiously illustrated with pictures of authors, reproductions of interesting photographs included in the new books, illustrations from the important novels, etc.

No one interested in books, literary matters, or any phase of the modern book world should be without next Sunday's Times Special Summer Book Number.

THE OIL INDUSTRY.

STORAGE WILL BE SMALLER.

AMERICAN PETROLEUM OVER THE AGENCY IN MAY.

Dispute Caused Stoppage of All April Deliveries and a Double Supply Last Month—June's Will Be Normal—Coalinga's Production and Field Work.

The American Petroleum Company was solely responsible for the enormous storage accumulated by the Independent Agencies in May. It amounted to 328,000 barrels, an increase from about 40,000 in April. During April this big concern made no deliveries whatever, and then turned over two months' supply in one. Its deliveries to the Agency ordinarily would be close to 4500 barrels a day; thus two months' delivered in one would be about 260,000. Add the equivalent of April's storage gives 300,000, allowing only 28,000 for natural increase, that being steady and growing. April's accumulation was small because of the American Petroleumn's not turning over any production. This month the storage will grow less. On the 10th the American Petroleum's deliveries were complete, and no more will be received until July 1.

There has been some dispute between the American Petroleum and the Agency that caused the failure to deliver in April. The nature of this is not plain, but it seems to be adjusted.

There has been some doubt as to whether this company will sign the ten-year agreement or contract with the Associated. As far as known here it has not signed yet, and is said to be the only one in doubt. If it has, it has been within the last few days. President Doheny and Manager O'Donnell were both out of town yesterday, and nothing could he had from their side. It is said that the Associated is after its production or control, with what success is not known. Mr. O'Donnell is a director of the pipe line company, but he represents other companies in which he is personally interested.

PRODUCTION GROWS.
LAND PRICES ARE HIGH.

[SPECIAL CORRESPONDENCE OF THE TIMES.]

COALINGA, June 13.—Statistics of the output of the Coalinga field for May show an increase in production over April of 81,470 barrels, shipments were 43,820 greater than in April, stocks were 62,370 barrels larger. There were sixteen more producing wells, one more drilling, five producers suspended, one less suspended drilling and five more new rigs, indicating a substantial increase in work.

Here is a table showing the exact figures:

May—	East side.	West side.	Total— May.	April.
Wells suspended	13	9	22	23
Wells drilling...	55	62	117	116
Producing wells suspended	5	59	64	59
Wells producing	205	257	462	446
New rigs	15	36	51	46
Storage (stocks).	36,000	386,370	422,370	356,000
Shipments	665,150	626,067	1,288,217	1,244,397
Production	......	......	1,354,537	1,273,117

Two thousand dollars an acre is the price for twenty acres, comprising the north half of the northwest quarter of the southeast half of 22, 19-15, in the proven belt, agreed upon by S. A. Guiberson, Jr., local representative of the Associated, and R. H. McCreary. The rest of the half-section is owned by the American Petroleum. Forty thousand dollars will be paid in three payments, as follows: $15,000 placed in escrow in the Bank of Coalinga on June 2, 1909, to be delivered on approval of title and twenty-five days for examination; $15,000 on or before August 2, 1909, with delivery on demand, and $10,000 on or before December 21, 1909.

GREAT DIVIDENDS.

The annual statement of the California Oilfields, Limited, the great English concern, operating in the Coalinga field, has been received here. Thirty per cent. dividends were paid during the year 1908, amounting to $584,400. An interim dividend of 10 per cent. and another of 20 per cent. were declared. A premium of $17.05 per share, amounting to $255,745, has been placed to the share premium account. The profit for the year was $757,142.60. During the year new property was added to extent of $41,983.37. The amount of the debit of equipment and development account on December 31, 1907, was $450,724.43, which was increased during the past year to $1,018,805.47. December 31, 1908, there were seventy-three producing wells and sixteen drilling. The deliveries for 1908 amounted to 3,563,678.77 barrels, as against 2,242,942 for 1907.

What is said to be the greatest gas blow-out in the history of the East Side occurred Wednesday in well No. 9 of the Zier. After the water had been shut off at 750 feet, the drill went through a thin shell into a sand stratum and great pressure of gas was released. The blow-out lasted more than an hour, wrecking the derrick and covering the surrounding lot with sand and rocks. The following day oil began to flow.

Well No. 3 of the W. K. has been brought in, and it is certain to be one of the star performers of the field. It is in the neighborhood of 3200 feet, and is said to be giving oil of 26 gravity, from a very thick stratum of oil sand. It is supposed to be free of water.

The circulating process is being tried on the Turner No. 2 with fine success, doing away with the great difficulty in sinking casing through the sands.

The water has been shut off in Nevada Petroleum at 2225 feet.

No. Q of the M. and W. has just been brought in at 700 feet.

The Traders 43, which was redrilled, has been brought in at 770. No. 25 is expected within a few days. A new pumping station and water pipe line is being built from the Henshaw water plant, recently acquired by the company, to the property.

The New York-Coalinga No. 4 was finished today. It was drilled in twenty-one days, lowering the record of the field, made by Jim Shrewes on No. 3, by three days.

Mill to Start.

Word has been received from Mexico that the aërial tramway and water system of the Llanos del Oro, the Epes Randalph mine, in which a large number of Los Angeles people have stock, has been completed, and the mill will be started within a few days. The general manager is expected in Los Angeles within the next two weeks, and a full report of the properties can be had.

BARK ON THE ROCKS.

ST. VINCENT (C. V.) June 14.—The French bark Turgot, from Hull for San Francisco, is reported totally wrecked off San Antonio, Cape Verde Islands, the cargo burned. The crew landed at San Antonio.

If you've never worn a Benjamin Suit, here's a tempting opportunity to do so.

Benjamin Clothes

Alfred Benjamin & Co MAKERS NEW YORK

When anything new appears in men's clothing you'll notice it first on the garments that bear the name of Alfred Benjamin and Company.

This firm is the recognized style authority of New York City, and New York City is recognized by every one everywhere as the fashion center of the United States. In the metropolis the firm of Alfred Benjamin and Company is located in an immense building of eight floors. Here are employed 150 experts who design, cut and make correct clothes for particular men.

Every piece of cloth is cut by hand just the same as by custom tailors, only on a larger scale.

Benjamin employs the master clothes designers of the world—men who are peculiarly gifted with creative genius and who thoroughly understand the difference between style and freakishness.

Summer Suits at $20, $25, $28, $30, $35. No trouble to show them to you—come in.

JAMES SMITH & COMPANY
137-139 South Spring Street
Bryson Block, Second and Spring

Columbia Trust Company

CAPITAL - - $200,000

STILL GROWING

In December last we published an advertisement under the caption "STILL GROWING," showing an increase in total quoted deposits for the previous six months from June 11th to December 11th, of 20.11 per cent.

Our statement at the close of business June 11, current, again shows an increase in total deposits for the last six months from December 11th to June 11th, current, of 32.82 per cent.

Of course there is a reason for the steady and constant growth of our business. Cheerful, accurate and painstaking service in every department means satisfied patrons.

Our Banking, Trust and Safe Deposit Departments are all perfectly equipped and at your service. Each Department is an added convenience to every depositor.

COLUMBIA TRUST COMPANY

311 West Third Street, Los Angeles

WATCH!

WAIT!

CAPITOL FLOUR

The flour you can always depend on to make perfect bread. Contains a higher percentage of gluten than ordinary flour.
Capitol Milling Company
Los Angeles

Habitual Constipation

May be permanently overcome by proper personal efforts with the assistance of the one truly beneficial laxative remedy, Syrup of Figs & Elixir of Senna, which enables one to form regular habits daily so that assistance to nature may be gradually dispensed with when no longer needed, as the best of remedies when required are to assist nature, and not to supplant the natural functions, which must depend ultimately upon proper nourishment, proper efforts, and right living generally. To get its beneficial effects, always buy the genuine, manufactured by the

CALIFORNIA FIG SYRUP CO.
SOLD BY ALL LEADING DRUGGISTS
ONE SIZE ONLY—REGULAR PRICE 50¢ PER BOTTLE

GOOD THINGS TO EAT

POULTRY PRICES CONSIDERABLY LOWER

The value of our MILK FEEDING STATION is now quite apparent in the superior QUALITY of the flavor and tenderness of OUR POULTRY.

WE sell them at the same price you pay for the poor quality.

BROILERS, from 45 cts. to 60 cts. For Fricassee or Roasting, 75 cts to 90 cts. each.

COOKED MEATS for those who want them, in our DELICATESSEN DEPARTMENT.

Young's Market Co.
450 S. BROADWAY
406 GLADYS AVE.
Wholesale and Retail Dept.
Both Stores—Main 8076—Home 10628.

NEW TRAIN TO ST. LOUIS

Through Pullman sleepers leave Los Angeles daily 10 a.m. for St. Louis via Salt Lake, Denver and Kansas City. Tickets should read Salt Lake Route, Union Pacific and Wabash

2 Days Denver
3 Days St. Louis

ROUND TRIP RATES

Dates		Destination	Rate
June 14 to 19, 25 to 27, inc.	TO	Kansas City	$60.00
July 1 to 7, inc.		St. Paul	73.50
August 9 to 13, inc.		St. Louis	67.50
September 7 to 10, 13 to 15. inc.		Chicago	72.50
		New York	108.50

And Many Other Points and Dates

UNION PACIFIC

Purchase tickets and reserve sleeping car berths now
557 SOUTH SPRING ST., LOS ANGELES
H. O. WILSON, General Agent.

CARTER'S LITTLE LIVER PILLS. CURE SICK HEADACHE. Genuine Must Bear Fac-Simile Signature Brent Good

SICK HEADACHE

CARTER'S LITTLE LIVER PILLS.

Positively cured by these Little Pills. They also relieve Distress from Dyspepsia, Indigestion and Too Hearty Eating. A perfect remedy for Dizziness, Nausea, Drowsiness, Bad Taste in the Mouth, Coated Tongue, Pain in the Side, TORPID LIVER. They regulate the Bowels. Purely Vegetable.

SMALL PILL. SMALL DOSE. SMALL PRICE

CARTER'S LITTLE LIVER PILLS. CURE SICK HEADACHE. Genuine Must Bear Fac-Simile Signature Brent Good

S. NORDLINGER & SONS DIAMOND MERCHANTS 323 S. SPRING ST. LOS ANGELES

OPEN NIGHTS

During June our Great Premium Sale is in full blast. A Premium given on every Piano of from $76 to $213.
Bartlett Music Co.
231 S. Broadway—Opp. City Hall.

Every Woman is interested and should know about the wonderful MARVEL Whirling Spray
For sale by SUN DRUG CO., 324 S. Los Angeles St.

..CANCER..
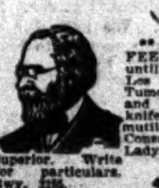
FEE $10. Any skin cancer, until June 22d. 21 years in Los Angeles. Cancers and Tumors, Open Sores, internal and external, cured without knife, plaster or salve. No mutilation in Breast Cancers. Consulation free, 9 to 4. Lady attendant. Superior. Write for particulars.
DR. GARRISON, 449½ S. Spring St.

SANBORN, VAIL & CO. Artists' Supplies, Picture Frames. 735 South Broadway

The Times-Mirror Company
H. G. OTIS....President and General Manager.
HARRY CHANDLER........Vice-Pres., Assistant Gen. Manager.
MARIAN OTIS-CHANDLER............Secretary.
ALBERT McFARLAND....Treasurer.
PUBLISHERS OF

Los Angeles Daily Times
Pronounced Loce-AHNG hayl-ais.

Vol. 56, No. 12.
Daily, Weekly, Sunday and Weekly Magazine. Founded Dec. 4, 1881. Twenty-seventh Year.
EVERY MORNING IN THE YEAR.

THE NEWS—Our Associated Press service covers the globe, transmitting over 25,000 words daily, not including specials.
TERMS:—Daily, Sunday, and Magazine, 75 cents a month, or $9.00 a year; Daily, without Sunday, $7.50 a year; Sunday, $3.50; Magazine, $2.50; Weekly, $1.50.
TELEPHONES:—Counting-room, Subscription Department, Editorial Rooms, City Editor and Local News Room: Sunset, Main 8200; Home, ask for THE TIMES.
AGENTS:—Eastern Agents, Williams & Lawrence, Brunswick Building, 5th Ave. and 26th St., New York; 1124 Marquette Building, Chicago; Washington Bureau, 46 Post Building. (THE TIMES on file:) San Francisco office, Room 1200 Call Building, J. L. Brown, Representative.
SWORN CIRCULATION:—Daily, net average for 1896, 18,091; for 1897, 19,258; for 1898, 26,131; for 1899, 25,731; for 1900, 26,758; for 1901, 28,446; for 1902, 30,830; for 1903, 35,846; for 1904, 37,702; for 1905, 48,150; for 1906, 50,561 copies; for 1907, 52,311 copies; Sunday average for 1907, 69,157 copies; for 1908, 53,500 copies.
THE TIMES has a far larger bona-fide circulation than any local rival. The industrious, substantial, liberty-loving classes are its steady patrons. The greatest volume of business advertising, the finest display, the best classifications, the largest results to advertisers. Proofs undeniable.

Offices: Times Building, First and Broadway. Branch, 531 South Spring Street.

Entered at the City Postoffice as mail matter of the second class.

Part II: Editorial and Business—City and Country

Editorial Pen Points

It costs a good deal to grow a man, and it isn't always worth what it costs, either.

Next time come Flag Day there will be two new stars in the field of blue, please God.

It seems a pity to waste good hemp rope on the brute who beats an insane man to death.

A new play is called "The Earth." Doubtless the author knew what the theatrical trust wants.

The outlook is that there will soon be hardly room for anything in this country except prosperity.

We are pained to note that the best Pittsburgh society objects to associating with negroes at prize fights.

We think the situation at Patton is at least sufficiently suspicious to warrant asking a few questions.

As far as birthdays are concerned, the more of them the flag has the younger and handsomer it appears.

A Washington, D. C., editor calls Seattle "a type." Seattle, however, prefers to regard herself as a daisy.

It may be true that too many cooks spoil the broth, but there isn't any such thing any more as too many cooks.

The man who manages the British navy at the present time is Sir Reginald McKenna. Fine old Anglo-Saxon name, isn't it?

Looking the field over, it strikes us that the Indians, as wards of the nation, are being rapidly reduced to the size of precincts.

In India butter 200 years old is used, which fact may explain to some extent why it is that so many people prefer not to live in India.

"The Church of England reports 12,000 baptisms last year," according to a statistical bulletin. Doesn't this smack of race suicide?

We are glad to hear this talk about building big ships at Long Beach. That's one of the forms of enterprise that we need and must have.

If it be a comet that has been turning June into the next thing to January, back East, the astronomers have a good deal to answer for.

Senator Aldrich always has that sure feeling that the masses of this country desire the kind of prosperity that is a condition and not a theory.

One reason why you see so much about Senator Dolliver in the papers is that news is dull and the papers must be filled up some way or other.

No matter what the theorists say, the fact remains that the way the tariff problem has been handled has stiffened the country's backbone.

Chauncey Depew recently discussed politics and declared that "Any old party is better than no party at all." But the theory does not apply to Senators.

New York is investigating the cause of the decline of shipping at that port. A study of what's doing on this west coast might throw some light on the subject.

Today summer opens officially at the beach resorts, all the tent cities, the mountain camps, the summer hotels and in the bright eyes of the summer girl. Let the band play.

The way to consolidate is to merge, to amalgamate, act on the multum in parvo idea, and make a city here between the mountains and the sea that will be the wonder of the world.

The United States government has instituted 42,000 suits at law involving titles to oil lands in Oklahoma. Where does the United States get all the lawyers it needs in its business?

China is about to enter on a grand census-taking. The task will be no child's play in a country that has upwards of 400,000,000 inhabitants who talk a different language every few miles of the way.

The trouble in most of these asylums for the insane, reform schools and similar institutions is that no effort is made to reach the soul and the mind of the inmates with anything like human enlightenment.

Dr. Frederick Hopkins, a learned English scientist, declares that human flesh is the ideal diet. But, outside of a few girls who are "good enough to eat," we don't believe we would care for that kind of a diet.

You can scarcely pick up any kind of a publication these days that isn't discussing the problem, "How to live long." It seems that it is the care of the body and not the care of the soul that concerns the populace.

Mr. Bryan will attempt to defeat for reëlection Democratic Congressmen who failed to vote for a reduction of the tariff. If he succeeds in defeating them as thoroughly as he has defeated himself we are sorry for the candidates.

A few years ago no sailor would sail in a ship named "George Washington" because every ship of that name met with disaster at sea. Now the name is to be tried again. We hope for the good luck which such a good name ought to bring.

In the days when war is carried on mainly by means of airships, we shall enjoy exceptional advantages here in California. We will have excavations under the Sierra Madre and the Sierra Nevada Mountains in which we can hide with perfect safety.

THE BEER-BUCKET INITIATIVE.

The failure to verify the initiative petition to extend the zone for "family liquor stores" is occasion for rejoicing, because any increase in the number of places of such character in Los Angeles would be lamentable. The city has the reputation of being extremely careful in regulating the sale of liquor; and an extension of the wholesale district, by means of which the little "family" store nuisance would take new root, would be distinctly a backward step.

But, while glad of the failure of the petition, thoughtful people must take alarm at the means that were employed to force open a territory now protected. As usual, one of the trinity of exotic features that found their way into our charter was appealed to—the "initiative." When this provision is looked at in all its possibilities, devoid of the halo which ephemeral reform placed over it, the menace of it is disturbing, very. It is a key to mischief just as efficient as its colleagues, the referendum and the recall. It is a bludgeon ready for the use of violent and greedy hands.

Because the Council, knowing public sentiment, declined to grant an extension of the zone, certain liquor interests tried to force their demands. They sought for means and found them in the initiative provision which zealots had declared a "reform" panacea. Under this provision, any ordinance, backed up by a petition signed by electors equal to 15 per cent. of the total number voting at the last election for Mayor, must be either passed within twenty days by the Council or submitted to a special election. Should the Mayor veto it and the Council sustain the veto the ordinance must still be submitted to vote. So these liquor interests meant to do one of two things—force the Council to adopt an ordinance law that was odious, or require its submission at a special election costing the public treasury many thousands of dollars, and no part of which cost would be borne by the beneficiaries of the scheme.

It may be said that this provision gives the people opportunity to defeat a hateful measure. It does only when they are fully aroused and arrayed to meet the organization of the well-financed interests behind a scheme—and we all know how the voters dislike to concern themselves with special elections. This petition was a palpable attempt to make use of the initiative provision to subserve unworthy ends and to catch the people at a disadvantage, and this is ever the first and foremost effectiveness of the initiative device and its two side-partners.

But it was more. It was a beginning of the use of this provision for just such purposes as have been accomplished by the referendum. At the December election the voters will be asked to decide whether the wholesome city ordinance regulating dance halls, passed by the Council last fall, is to be enforced. That it is not now in force is due to a petition prepared under the provisions of the referendum, which requires ONLY SEVEN PER CENT. of the last vote for Mayor to suspend it. The dance-hall interests, by resorting to this device, suspended all regulation.

How soon may not other doubtful measures be offered and, perhaps, enforced in the same manner? Every scheme affecting residence and industrial districts, every warfare against the regulation of public morals, every interest that seeks in its own selfishness to uphold and increase business that is inimical to municipal thrift and morality, will find the same vehicle ready for its occupancy. The recall is the weapon of personal and political malignity; the referendum is the device for suspending wholesome laws when the regulated class chooses to use it, and the initiative is the instrument for the establishment of odious laws if offensive or criminal interests behind them choose to gather their clans.

It required only 4700 of the 65,000 voters of the city to make the liquor-zone extension stick. It required only 2300 to suspend the dance-hall ordinance. And the recall is now in such vogue with agitators that the people who would like to obtain a big, broad, capable man for Mayor cannot easily find one willing to take office so long as any self-seeking, disgruntled political junta can force him into a defense of his first act, if it chooses to.

We understand that the promoters of the liquor-zone petition will seek to avail themselves of the privilege of amending within ten days, as the initiative provision generously provides. We hope they will fail to get the necessary new signatures; and if the people understand that signing these petitions means an election every few weeks, and a drain on the public treasury, they will turn deaf ears. We are to have five elections, anyhow, this year. Three—school bonds, charter amendments and the recall—have been held. The consolidation election is to be held next month—a real election for a real purpose—and the general election will come in December. That is a pretty busy record for one year. But if the trinity of charter freaks is to flourish unchecked, the voters will have to stand at attention all the time to answer the demands of the faddists, selfish liquor interests, dance-hall promoters and beneficiaries of moral laxity for special elections.

IS IT THE FAULT OF THE AMERICAN MAN?

The vexed question of the international marriage comes up as persistently as that of the great sea serpent or any of the other aspirants to popular attention. The fact that we are absolutely powerless to do anything in the matter, that we have no more control over the marital inclinations of our wealthy young women than we have over earthquakes or the eclipses of the sun, is no discouragement to the ready writers of our magazines. After all, they must write about something, and so we have a series of dissertations upon the international marriage, as such, just as though it were some kind of social disease like poverty or politics, and perhaps, like them, amenable to restraint or cure.

Anna A. Rogers, in the June Atlantic, is the latest to enter the arena. She is indignant, and she makes no effort to hide it; but with that judicial impartiality for which her sex is so distinguished she apportions the blame and sends the American man staggering away under the larger part of it. If the American man were what he ought to be, we are told, the American girl would marry him, but as his omissions and commissions are of a flagrant nature the American girl carries her beauty and her wealth to other fields, she says. It is a case for penitence and reform—on the part of the man, of course. He must abandon the "habit and fury of work." He must learn to be companionable, to allow time for domestic relaxations, and to give to his wife something more of himself than the weariness and the brain-fag that close the day's work. She wants something more than dollars. She wants manly comradeship, she wants some of the "boyishness of living." French and English husbands find time to go shopping with their wives, but we feel that this argument might have been discreetly omitted. It is bad enough to think that our women are slaves; we do not wish our men to be slaves, too.

We may as well take all these things for granted and accept them in a humble and chastened spirit, but we may still wish that the author had so far moderated her wrath as to be more explicit. We are willing to believe—indeed, we emphatically assert—that it would be much better if American girls would stay at home and allow themselves to be won by their own countrymen. We can advance that view with emphasis and cordiality while at the same time deprecating an unnecessary denunciation of the "present humiliating slave trade in which rich American girls are sold."

It is upon such points that we could wish for further light. Are we to understand that the expressions "slave trade" and "sold" are used in the ordinary acceptation of these terms? We will not be so unkind as to ask a lady for a clear definition of decadent as applied to individuals, but are we really asked to believe that wealthy American women—or poor American women, for that matter—are in the habit of renouncing their right of choice and of placing their matrimonial destinies in the hands of those who will barter them in a slave market? This does not accord with a common domestic experience that complains rather of the independence of the daughter in such matters than of her complacence and docility. Such terminology applied to American women of any class has an infelicitous sound, especially when the whole gravamen of the charge is that she has fallen in love according to her inclinations, as girls will do even in the best-regulated families. Certainly we have no right to assume that because a girl is rich she is therefore actuated by base motives in selecting a husband, even though we do not approve of that husband. We may charge her with indiscretion, with folly, with a number of other things, may regret that she chose unwisely—but to say that she has been sold is a distasteful impropriety. You are hysterical, Anna?

Moreover, it would be interesting to know who are these "titled decadents" who have married American women. How many of them are there, and what have they done? It is quite as unjust to assume that because a man has a title he is therefore a decadent as to assume that because a woman married him she has therefore sold herself. We all know of a few shameful scandals in which titled Europeans and their American wives are concerned, but then it is unfortunately true that every now and then we hear of other marital scandals in which neither titles nor Europeans are concerned. Does Anna think that either domestic proprieties or American interests suffered when Count von Waldersee, the leader of the allied forces in China, married an American woman and allowed her example and precept to inspire his life? That, at least, is what the Countess herself has to say about it. Did these interests suffer when Lord Curzon, lately Viceroy of India, married an American woman? We may at least remind ourselves that thousands of famine-stricken natives remember that American woman in their benedictions. Did these interests suffer when M. Jusserand, Ambassador from France to America, married an American woman. But then M. Jusserand has no title, so perhaps he is not a decadent. Once more, and at the cost of being tedious, did any worthy interest suffer when Lord Randolph Churchill married the American woman who is now Mrs. Cornwallis West and a bright and particular star of the political and social firmament? Were any of these women "sold?" They are typical representatives of the international marriage and it would be easy to expand the list almost indefinitely and to show how many honorable American women have carried American traditions and American sympathies into European homes and who have never given their own country any reason to deplore their choice or to be ashamed of them.

We hear and perhaps utter too many careless denunciations of this kind, too many sweeping and ill-considered generalities, and it is to be feared that the great body of creditable fact is often overshadowed by the few discreditable exceptions. Virtue leaves little mark upon the public imagination, but vice is sometimes so spectacular as to seem to occupy the whole field. This marriage question is not one of nationality; it is one of character, temperament, sense. The most prudent thing for an American girl to do is to marry an American man—and with all his faults to love him still.

THE BRAVERY OF A BISHOP.

Bravery, thy name is Bishop Doane. Let us sound the loud timbrel in his honor for he has accomplished a more wondrous deed than even all those performed in the brave days of old. He has defied Miss Chapman Catt and all her angels. To the "shrieking sisterhood of suffragettes" he has said, "A woman is no more qualified to be a voter than a man is to be a wet nurse."

Woman cannot do man's work, he says, and to assert that she has a "right" to vote is ridiculous. Most men think along the same line but not all have the courage to say so. And these, who fear to rush in where bishops do not hesitate to tread, will carefully stand aside while the torrent of tongues, now due, descends upon the plain speaking cleric.

Over the same wires that clattered the story of Doane's doings in New York comes word that in far-away Egypt the harem houris are asking for freedom. Bless their hearts, they ought to have it! Even the bishop would not say them nay, for they do not ask for votes but merely for a voice in choosing husbands. Now if there is one thing above another on which all women should have the privilege to be heard and to choose it is in the matter of a mate. Of course our divorce court records show that the fair ones in this country, who are allowed every latitude in this connection, make serious mistakes. As the bishop remarks, they are "moved by impulses and instincts," and many of them, while possessing the right impulse, get the wrong instinct.

However we are, despite the appalling evidence of divorce courts, distinctly in favor of allowing all women "the right to be courted," which is one of the requests of the Egyptian ladies. We are convinced also that Bishop Doane will cordially support the movement of the daughters of the Pharaohs. He will, too, we have no doubt, express his approval of the sentiment that women have a right to be present when they are being married. The Egyptian custom—none the better for being immemorial—is that the lady in the case shall not attend the celebration, her consent having been obtained by proxy.

The woman who has the right to be courted doesn't need a vote; the woman without that right will never get one.

The complete political revolution just worked in the city of Portland is a striking proof of the big fact that all the people of Oregon will yet gag on the saline, rotten and bitter political liquid which the party of the name of U'Ren is offering them instead of the pure natural water that bubbles out of those life-giving springs labeled "Constitution" and "Law." U'Ren seems to be constitutionally disqualified from taking an optimistic view of anything.

ANOTHER COLLAPSING AIR CASTLE.

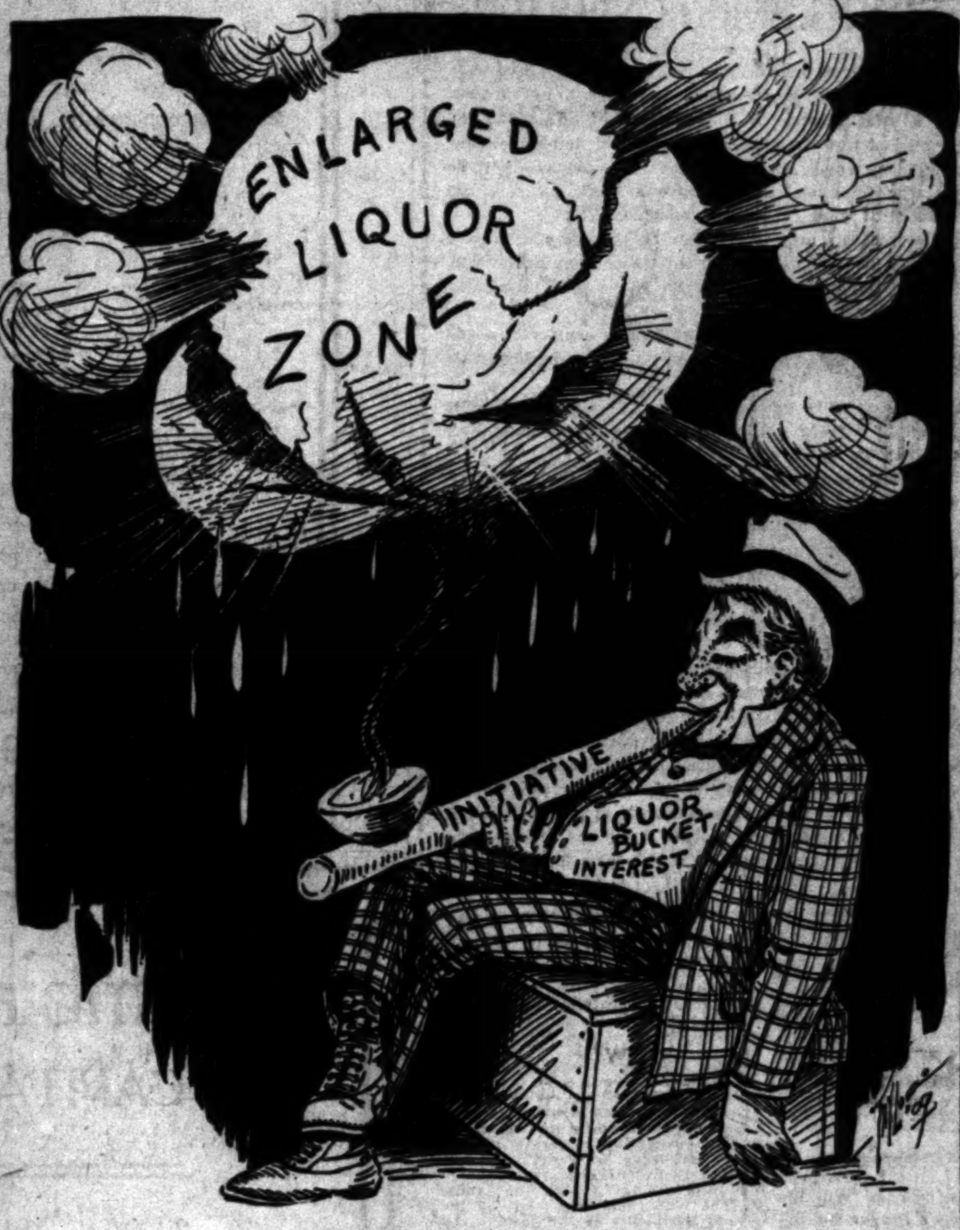

HOROSCOPE.
Tuesday, June 15, 1909.
BY COZETTE.

Steadfast and true doth Neptune stand
To cherish Love in every land.

Love, courtship, domestic interests and all the ways and desires of women are under the dominant and beneficent influence of Neptune this day, which promises fortune in both business and friendship, with the added promise of a lasting character.

He builds well this day, according to the signs, who makes the foundation ample and generous that it may support a great structure.

The beneficial influences of the period are good only for sound enterprise and straight dealing. Speculation, wagering, intrigue and devious methods are foreordained to failure.

Uranus this day moves into a position auguring well for the unusual and for traveling and sightseeing. The planet governs the romantic and unorthodox inclinations of mankind today.

An excellent time to hire women.

A good day for dry-goods merchants, dressmakers, milliners, perfumers, jewelers, florists, decorators, druggists, caterers, entertainers, musicians, actors, artists, lecturers, canvassers, agents and scientists.

Women and men with this birthdate are under zodiacal signs that emphasize and increase their Gemini nature. They should guard against a tendency to morbidness and will profit by taking full enjoyment of their native good nature, wit and kindness.

Children are born today under signs that generally confer generosity, love and an imaginative temperament that worships beauty and harmony.

THE PILGRIMAGE.

I made a pilgrimage to find the God:
I listened for His voice at holy tombs,
Searched for the print of His immortal feet
In dust of broken altars; yet turned back
With empty heart. But on the homeward road
A great light came upon me, and I heard
The God's voice singing in a nesting lark;
Felt His sweet wonder in a swaying rose;
Received His blessing from a wayside well;
Looked on His beauty in a lover's face;
Saw His bright hand send signal from the sun.
—[Edwin Markham, in The Nautilus.

UNCLE WALT, WARBLER.

BY UNCLE WALT MASON OF EMPORIA.
Where Grows the Sunflower.

Bat Nelson is a man of letters, and he has few, if any betters; his books are helpful, strong and soulful, a comfort to the sad and doleful; they cheer the orphan, soothe the widow, and say to grief and sorrow: "Skidoo!" And yet this great and shining writer is forced to figure as a fighter and bear the stigma of a bruiser, or he would be financial loser! Brain power so little is rewarded, so lightly genius is regarded, that men must drop the brush or stylus to mix in riots that defile us. O shameful thing, that bards and sages must strip and scrap for paltry wages! It sends a pain athwart our bowels to think that Henry James or Howells or Robert Grant or Edward Russell may yet be forced to go and hustle for twenty rounds—or maybe thirty—to gather in some dollars dirty!

[Copyright, 1909, by George Matthew Adams.]

SOLAR ECLIPSE OF JUNE

BY WILLIAM H. KNIGHT.

A somewhat remarkable solar
fact, which, according to Astronomer
the Allegheny Observatory, has no
toric times, will take place on the 17th
But as the path of totality will
Zone and pass within a few miles of the
Pole, the people of Los Angeles will
glimpse of it, not even of its partial
San Francisco, four degrees farther
digit, that is, one-tenth of the sun's
eclipsed; and at Seattle, on Puget Sound,
five-tenths—the curved shadow of the
point extending considerably below the
the sun's surface. The partial phase
throughout the Northern States and
the farther north the observer may
located the greater will be the sun's

But what will make this solar eclipse
a unique phenomenon is the fact that it
in Western Siberia as an annular
moon's apparent diameter being a
that of the sun—then as its path
Arctic Circle the moon will seem to
covers the entire surface of the sun, and
it reaches Greenland it will again
nular phase.

The explanation is simple. The
cone-shaped and about 236,000 miles
little more than the average distance
from the earth's surface. But the
not quite circular; it is slightly elliptical
eclipse occurs when it is in apogee,
is in that part of its orbit which is
the earth, and when, consequently, the
shadow does not quite reach the earth's
apparent diameter is slightly less than
the sun, there is a bright ring all around
illuminated surface of the moon,
nation "annular."

It is not the annular phase, however,
peculiar, for annular eclipses are of
frequent occurrence. The unprecedented
the present eclipse is the fact that
annular, presently becomes total and
to the annular phase again before
gular career. Total eclipses have been
more than 2000 years, and annular
wards of 400 years, yet this is the first
stance of both phases being observed
eclipse.

As the central path of this eclipse
from Western Siberia over the
regions, it will be seen only by a few
the Arctic Zone and by the astronomers
make a special trip to that region of the

It is an interesting coincidence that
disparity between the magnitudes of the
the moon is so great that it would
gregation of 65,000,000 of our satellites
stupendous bulk of the sun, yet their
distances from the earth are so nicely
they appear to be of precisely the

If it were not for the existence of
neighbor we should not only be
tidal influences which do so much
shores attractive every day, but we
know by observation how the
which are constantly taking place on the
face produce the bright scarlet
nences which are only seen when the
the entire surface of the sun. Nor
be aware of the existence of those
coronal streamers which surround the
of the moon like an aurora and are
during a total eclipse.

Kipling vs. "Mother Goose"

According to Percy French, a London
"whose art is humorous and whose
tic," this is the way Rudyard Kipling
written "Baa, Baa, Black Sheep":
"And this is the song of the black
And the song of the white sheep,
And the auk, and the armadillo,
And the crocodile knows it's true:
'Have I wool?' said the baa, baa,
'You ask me have I wool!
When I yield each year to the
As much as three bags full!
Have I wool?' said the baa, baa,
'It is found in the sailor's socks,
Retaining their heat through the
And the gale of the equinox!'"

Those Foolish Questions

"Our train hit a bear on the way
"Was the bear on the track?"
"No; the train had to go into the
him."—[Washington Herald.

On a Par?

The advent of Billie Lorimer in the
States Senate will not necessitate a
moral tone of the Senate or of
[Philadelphia North American.

Our Magnificent
Is Filled with Attractive
Fine Gold Jewelry Suitable
tion Gifts.
Montgomery Br
Jewelers
BROADWAY AT FOURTH
"Sign of the Big Clock"

WETHERBY KAYSER Shoe Co.
...215-217 So. BROADWAY...
New "Two Eyelet" Tie—$4

SHOWN in Gun Metal Calf and in Patent Colt. Made with Flexible Sole and Wood Cuban Heel.
style and quality in this new

Business Property Investments
Under Unit
High-class Income Property
any amount to the
and Investor.
No Stock Liability
Assessments
Full Income Earning
Full Ground Value
Each Property a
Management
The Trustee Company
2nd Floor Broadway
424 S.

HF THE HOUSE OF GOOD CLOTHES KNOW US FOR BEST VALUES SINCE 1889

Fit, Style and Makeup--

the three things that all men demand in their clothes and so seldom get together—these are the points that STEIN-BLOCH have put their brains to and worked out simply and seriously. Others may make more clothes; but bulk never interested STEIN-BLOCH unless it had quality in it as strongly as mere quantity. Quality, STEIN-BLOCH takes to mean getting the suit or overcoat *so right* that no man trying it on or wearing it can say, "I've been fooled again."

STEIN-BLOCH SUITS $20, $25, $30 to $45. Other good makes at $12.50, $15, $18 and up.

We Fill Mail Orders

Harris & Frank
Outfitters for Men, Women, Boys and Girls
437-439-441-443 SOUTH SPRING

White Buckskin Shoes For Commencement Wear

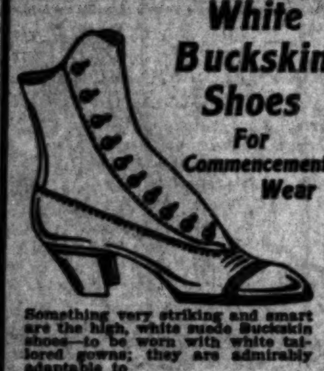

Something very striking and smart are the high, white suede Buckskin shoes—to be worn with white tailored gowns; they are admirably adaptable to

Commencement Dresses

Just one of our exclusive novelties.

Mail Orders Filled

Send for self-measurement blank.

Let your next pair of shoes come from "STAUB'S"

Staub's
MEN'S, WOMEN'S & CHILDREN'S
Shoes Exclusively
BROADWAY CORNER THIRD

Wedding and Anniversary Gifts From Vollmer-JantzenCo.

The activity in our seven brilliantly lighted display rooms indicates the favor of this firm as a center for

Wedding Gifts

Here will be found the largest collection of Fine China west of Chicago. We have sixty-three stock patterns to select from. We do not confine ourselves to any one make, but send our buyers to the markets of the world and show the best products of the foremost potteries. Here will be found choice selections from the following. Minton, Cauldon, Royal Doulton, Copeland, Coalport, Royal Copenhagen, Pouyat, Haviland, Ahrenfeldt, Endeman & Churchill, Lenox, Geo. Jones & Son, Elite china.

Connoisseurs will recognize these names.

Vollmer-Jantzen Co.
LOS ANGELES' GIFT STORE
N. E. Cor. 7th and Hill Sts.

Melbaline Creme
Keeps the skin soft and smooth as velvet. 50c a jar.
Off & Vaughn Drug Co.
352 South Spring Street

Invalid Wheel Chairs For Rent
Lyon-McKinney Smith Co.
648-652 So. Broadway
Opposite Bullocks

and the dancing of the lady, who is as light of foot as a wood nymph, though her babyish voice is not much to boast of. The moonlight in El Paso, we find, is very blue, and the moon down there looks like a porcelain plate covered with graceful Japanese designs done in cerulean tints.

Some interesting motion pictures complete the bill for the week.

J. W. Robinson Company
BOSTON DRY GOODS STORE
S. Broadway 235-237-239. S. Hill St. 234-244

Fancy dress trimmings buyable now at just half their early-season prices.

(Facing Main Entrance.)

Undermuslins At Half
Or Very Near It.

Just as good values, and almost as extensive an assortment as when the sale opened.

Yesterday's business, great as it was, made but a comparatively small hole in this big collection of over-stocks which the manufacturers let us have at practically half the prices obtained for their duplicates:

50c Garments	25c	$3.00 Garments	$1.75
75c Garments	40c	$4.00 Garments	$2.25
$1.00 Garments	50c	$5.00 Garments	$3.00
$1.25 Garments	65c	$7.50 Garments	$4.00
$1.50 Garments	90c	$8.00 Garments	$5.00
$2.00 Garments	$1.10	$10.00 Garments	$6.00
$2.50 Garments	$1.25	$15.00 Garments	$9.00

Gowns, corset covers, drawers, skirts, chemises and combination garments in seemingly endless variety, with plenty of extra sizes in each lot.

(Rear of Annex.)

Clearance Sales Continued

All Trimmed and Untrimmed Hats reduced a third.

Last day of the 25 per cent. discount giving on Oriental Art Goods.

Housekeeping Linens priced surprisingly low.

Oriental Rugs at half.

$20 to $30 Linen and Lingerie Robe Patterns at $12.50.

Many objects of Art suitable for Wedding gifts radically reduced.

Curtains and Drapery Stuffs for beach cottages at substantial reductions.

$2.50 Silks 95c

Ninety-five cents a yard is a shamefully low price for 42-inch Foulards—FORTY-TWO inch width, mark you, and all in this season's latest designs! They sell everywhere at $2.50. The loss is taken by an over-optimistic importer.

Along with the above are all of our broken lines of $1.25 to $2 plain and novelty silks, many of the most popular weaves and designs, at 95c a yard.

$1.50 to $2.50 Dress Goods . . 95c

Another money-saving opportunity brought to you by our being in position to relieve an overloaded importer of five thousand yards of this season's most desirable light weight wool and silk-and-wool fabrics at our own price.

Included are: Voiles, Etamines, Marquisettes, Veilings, Chiffon and Gauze Weaves, in black, cream and all the desirable solid colors, as well as fancy effects; 42 to 46-inch widths.

Salt Lake Route

DENVER $55.00 N. E. A.

For the National Education Association Convention. Good going June 27 to July 6 and for return three months after sale. Go one way and return another if you wish.

Full Particulars At All Ticket Offices and in Los Angeles at 601 So. Spring St. about these rates and

Through Sleepers via Salt Lake Route

OSTERMOOR MATTRESSES — Coulter Dry Goods Co. — McCALL PATTERNS
219-229 S. BROADWAY 224-228 SO. HILL ST.
VISIT OUR FOURTH FLOOR CAFE—OPEN FROM 11:30 TO 5:30

Linen Suits at Ten Dollars
WITH FREE ALTERATIONS—ARE REMARKABLY ATTRACTIVE

Before we went into the market for pure linen suits to sell at ten dollars we compared here, there and everywhere, and the styles that we finally selected represent the choicest products of first-class tailors, with correct lines and graceful hang:

The fact that we alter these suits without charge makes them much better bargains at $10 than suits at similar prices about town, even if they weren't better cut and more stylishly designed. Choose from natural, light green, light blue, rust color or pink, in strictly tailored styles identical with those today displayed in one of our Broadway windows, for.................. $10.00

Others from $15 to $67.50, two and three-piece styles.

$1.25 and $1.50 Silk Gloves 75c Pair
All $1.75 Short Kid Gloves $1.50 Pair

Women won't need a second invitation to select from these pure silk gloves at so much less than they usually cost:

The reason for the reduction is simply this—there are small sizes only included—5, 5½ and 6—in twelve and sixteen-button, and two-clasp styles, pink, blue, mode, tan, gray, cream and black—not all sizes in every color, but somewhere or other these three sizes above mentioned. $1.25 and $1.50 silk gloves on special sale in center tables, at, pair.................. 75c

$1.75 KID GLOVES, $1.50

There is so much demand for a short kid glove to sell at $1.50, that we've prepared for it by reducing all of the short kid gloves that we sell regularly at $1.75 in all sizes, and a full assortment of staple and fancy shades, fitted and guaranteed, for.................. $1.50

Pay Less for Fine Foulards

Foulards continue to be THE fancy silk of summer, and are promised as great popularity for fall wear. You'll welcome the chance to pay less than you've anticipated for a gown or waist:

Foulards in neat designs, and a good assortment of desired colors; our 75c grades at, yard.................. 50c

Our $1.00 grades at 85c, and our $1.25 grades at, yard.................. $1.00

Our finest 42-inch silk foulards, regularly sold by us at $2.00 a yard, are now reduced to.................. $1.50

And a few French foulards of exquisitely beautiful design, which come in single dress patterns only, to retail at $40.00, we have reduced, to close them out, to.................. $30.00

The standard black and white foulards, 85c to $1.25; white and black effects, $1 and $1.25 a yard.

A Sale of Linen Remnants

Among these linen remnants are all grades, from the least expensive we carry in stock up to the finest pieces of pure linen damask, and all are very sharply reduced, because short lengths and odd pieces are to us simply nuisances:

And odd dozens and half-dozens of napkins, are likewise reduced, so that you may pick out a complete set at about three-quarters or two-thirds as much as you'd planned to pay.

SPECIAL: Extra large 35c towels, on special sale at.................. 25c

COULTER DRY GOODS CO.

The Golden State Limited

The Mission Train

The direct line train from Southern California to Chicago and East by way of El Paso.

LOW RATES EAST For Round-Trip Tickets

IN EFFECT TO ALL POINTS
June 14 to 19, 25 to 27, inc
July 1 to 7, inc.
Aug. 9 to 13, inc.
Sept. 7 to 10, 13 to 15, inc.

	RATES.
NEW YORK	$108.50
WASHINGTON	$107.30
BOSTON	$110.50
NEW ORLEANS	$ 67.50
CHICAGO	$ 72.50

More rates to other points on application. Tickets good for a three months' trip and stopovers, but not later than October 31, 1909. Choice of routes.

Drawing-room, stateroom sleeping cars, electric lighted, steam heated. Parlor observation car, buffet, library, cafe, gentlemen's smoking-room, ladies' reading-room, spacious open-air observation rotunda. Modern 14-section Tourist sleeper with smoking room. Unsurpassed dining service.

Write or ask agents for beautifully illustrated descriptive booklet.

Southern Pacific—Rock Island Lines
Ticket Offices:
600 South Spring Street, Cor. Sixth
Arcade Station, 5th Street and Central Ave.

Table Apples

Something hard to get just now, but we have them. Delicious White Winter Pearmains. Fancy Newtown Pippin Cooking Apples, also.

THE LUDWIG-MATTHEWS CO.,
Fruit Headquarters.
Tel. Main 550; Home A6238. 133-35 S. Main St.

M. Fredrickson HAIR DRESSING PARLORS
743 SOUTH BROADWAY.
(Formerly with Weaver-Jackson Co.)
Shampooing 50c
HAIR DRESSING 50 CENTS.
MARCEL WAVE 75 CENTS.
Near "Terrill's."

"El Camino Real" APRICOT CORDIAL
ANDERSON & CHANSLOR CO. DISTRIBUTORS

The Exclusive Shop for Young Folks
The Juvenile Co.
429 So. Broadway

EVENTS IN LOCAL SOCIETY.

Mrs. William H. Bonsall and Mrs. Thomas Philips Newton have sent out cards for a reception to be given Thursday afternoon, June 24, from 4 until 6 o'clock at the California Club. Guests are invited to meet Mrs. Albert M. Bonsall.

A Straight Denial.

The Times has received from Dr. Landone, for publication, the following explicit statement denying the rumor of his intended marriage to the widow of E. J. (Lucky) Baldwin:

"I greatly regret the misstatement of yesterday's Examiner regarding my reported engagement to a Los Angeles woman, whom I know but slightly.

"I am engaged to a woman of the East and this engagement has been known to my intimate friends for several months.

"L. E. LANDONE."

Miss Mabel Hoffman,
who will wed Burton Elmer Heartt this evening in South Pasadena.

Invitations Issued.

Invitations have been issued by Mr. and Mrs. Watson Jay McGraw of West Twentieth street for the marriage of their daughter, Miss Ethel Madge, to Harlan Wylie Clatworthy. The ceremony will be solemnized the evening of June 30, at the First English Lutheran Church. Mr. and Mrs. Clatworthy will be at home to friends after August 1, at No. 1348 West Twentieth street.

Miss Cohn at Home.

Miss Dora Cohn, who was graduated this year from Mills College, is home for the summer vacaton. Before her return she spent two weeks with friends in Fresno. In the fall she will probably enter Cornell.

In Italy.

Mr. and Mrs. Frank Pixley are having a delightful time in Italy.

Announcement.

Announcement is made of the wedding, Thursday, of Miss Ella Thompson, daughter of Mrs. Mary Thompson of No. 3578 Budlong avenue, to Roswell W. Bennett. Mr. and Mrs. Bennett will be at home to friends at No. 3578 Budlong avenue after July 15.

Another Wedding.

News of the wedding of Miss Mabel Brown, daughter of Mr. and Mrs. Eugene G. Brown of Cottage Place, to W. W. Jones will be received with interest by their many friends. The service was read, Wednesday, at the First Congregational Church, Rev. William Horace Day officiating. They will reside in this city.

Pretty Wedding.

Miss Lois Humphrey and Henry J. Morton were married last evening in the Euclid Heights Methodist Church, which was adorned with flowers and ferns in honor of the occasion. The bride was very attractive in a gown of white silk and lace. Miss Mary Shrock assisted as maid of honor and the maids were the Misses Verdie Humphreys, Minnie Morton and Annie Brown. Perry Fritz was best man and the ushers were Roy Parent and Charles Bailey. Mr. and Mrs. Morton will make their home at No. 2360 East Seventh street.

Tononi-Hanifan Nuptials.

Another wedding announced today is that of Miss Isabel Tononi, daughter of Mrs. Isabel de Tononi of No. 611 South Bonnie Brae street, to Michol J. Hanifan. The ceremony took place Tuesday morning at St. Agnes Church. The bride's sister, Miss Petra Tononi, assisted as maid of honor and little Marie and Edith Valla, her nieces, were the flower girls. Lawrence Pelanconi stood with the groom. After the service breakfast was served at the home of the bride's mother. Mr. and Mrs. Hanifan left the same evening for an extended trip.

Boating by Moonlight.

Miss Esther Conley entertained with a moonlight boating party recently, in celebration of the birthday anniversary of her sister, Miss Ruth. The evening was planned as a surprise to the honor guest. Among others who enjoyed it were Miss Elizabeth Caldwell, Miss Mary Caldwell, Miss Edith Haylett, Miss Bessie Pope, Miss Bernice Harrington, Miss Bell Vandergrift, Miss Margaret Ferguson, Miss Grace De Lano, C. Youngken, Donald Youngken, Joseph Irvine, Mr. Dunning, George Zartman, H. H. Wallace, J. Garth, Marion Dodd and Mr. Viorett. The young people were chaperoned by Mrs. Carson.

Going Abroad.

Mrs. Ivar A. Weid of Ocean Park left recently for Europe, where she will spend several months.

Are "At Home."

Judge and Mrs. Erskine M. Ross are at home to their friends at the Van Nuys Hotel for a fortnight. No formal announcements of their wedding have been issued.

Son Honored.

Mr. and Mrs. Robert E. Wirsching of No. 539 Britania street gave a card party at their residence recently in honor of their son, Robert Wirsching, Jr. Whist and five hundred were the games played, after which an elaborate spread was served. The guests were Misses Rosa Bernal, Rosa Mercadante, Bessie A. Cochran, Laura Grand, Rena and Mattie L. Mathews, Ethel Rees, Georgia Williams, Mabel Van Buskirk, Margaret and Laura Henderson; Messrs. E. Bernal, Carl B. Wirsching, Arthur Hempe, E. Henderson, Sam Wilhite, Harmon Decius, C. R. Grand, Maurice M. Armstrong, Alfonso and Adolph J. Bernal, Mr. and Mrs. Frank Cochran, Mr. and Mrs. J. Bernal and Mr. and Mrs. Theodore L. Froehlinger.

At Seaside.

Miss Clara French, who returned recently from a three months' visit with her brother, Dr. Charles French of San Francisco, is domiciled at Ocean Park for the summer.

Long Journey.

Yesterday noon, at the home of the bride, Dr. Robert J. Burdette united in marriage Mrs. Elizabeth Collins Crossley and Walter R. Wheat. The ceremony was attended only by immediate relatives of the contracting parties. Miss Carrie M. Wheat, sister of the groom, accompanied by Miss Comer, rendered vocal selections. After the wedding breakfast, Mr. and Mrs. Wheat departed for New York, but will make brief stops at Lake Tahoe and at Chicago. They will sail for Europe July 10, but will be at home at No. 320 Alvarado street after September 15.

To Wed.

Miss Mabel Hoffman and Burton Elmer Heartt will be married this evening at the home of the bride's parents in South Pasadena.

Wedding Announcement.

Miss Hattie Holzman, daughter of Mr. and Mrs. David Holzman, and Julius R. Black, Jr., of this city, who were married at the home of the bride's parents, No. 2003 Second avenue, Spokane, Wash., on Wednesday evening last, are guests for a week at Hotel Alexandria. The ceremony was performed by Dr. David Levine of Temple Ehanu-El. Miss Leah Frank of Denver was maid of honor and the best man was Joseph Reubens of Spokane. The bride's gown was of cream duchesse satin, trimmed with point venise lace. She wore a diamond lavaliere, presented by the bridegroom, and carried a shower of lilies of the valley and orchids. Miss Frank wore a pink marquisette over pink satin, and carried pink roses. Mrs. Holzman, mother of the bride, was gowned in wistaria satin and wore diamonds. The altar in the living-room was decorated with southern lyrata and smilax, forming an arch, with a shower of snowballs in the rear. The face of the altar was made of Easter lilies and white roses on one side and pink peonies and Chatenay roses on the other. The corners were banked with Kentia palms and Boston ferns. The staircase was treated with Easter lilies, pink peonies and pink and white chiffon. In the hallway, in the center of a bower of Kentia palms, an orchestra provided the music. The dining-room, where thirty relatives and intimate acquaintances toasted the couple at a wedding supper, was elaborately decorated with pink roses, carnations and sword ferns, with long trailers of vinca. The chandeliers were festooned with smilax and chiffon, and the dining table was artistically decorated with a rare species of Cattleya orchids and farleyeuse ferns, set in a low vase, over which was a pink shaded candelabrum. At the conclusion of their visit in this city Mr. and Mrs. Black will leave for a trip around the world.

TURFMAN'S WIFE DEAD.

Mrs. Brooks Succumbs to Grim Destroyer After a Brave Struggle of Two Years.

Mrs. J. W. Brooks, wife of the well-known turfman, and a cousin of Col. A. W. Hamilton, owner of one of the finest strings of race horses in America, died yesterday afternoon at 5:20 o'clock at the family residence, No. 401 West Thirty-third street. She had been sick nearly two years, but until recently was not considered in grave danger. Her death was caused by a complication of diseases, against which she made a brave struggle.

Mrs. Brooks came to this city with her husband more than seven years ago. A woman of vivacious character, she had a large circle of warm friends. She loved outdoor life, and up to a year ago was constantly about, refusing to believe herself sick until she was forced to rest.

Mrs. Brooks was born in Kentucky in 1860. She was a favorite of Col. Hamilton, and had been closely associated with those who follow horse racing all her life. As a girl in Kentucky she attended the famous race meets, and after her marriage traveled over several race circuits with her husband.

Before coming to Los Angeles they resided in Oakland, where Brooks was associated with Tom Williams in promoting race horse meets. Mrs. Brooks leaves no children. She has an only brother, Lindsay R. Rogers, who resides in Fresno.

Funeral services will be held in the Bresee chapel, but the date has not been arranged.

The grocer who tells you that any other kind of vanilla is "Just as Good" as BURNETT'S VANILLA, doesn't know what he is talking about.

BURNETT'S VANILLA

is as superior to the ordinary kinds of vanilla as ripe, luscious fruit is superior to hard, green fruit. You will have better desserts if you INSIST upon your grocer sending you BURNETT'S VANILLA.

Send us your grocer's name and we will mail you, FREE, thirty-six original, tested recipes of delicious dainties easily and economically prepared.

You will get new ideas from this FREE book.

JOSEPH BURNETT COMPANY, 36 India St., Boston

NEW POLICE UNIFORM.

Light Blue Stripes Instead of White Ones for Force After July 10th.

Stripes and chevrons of the Los Angeles police force will be changed July 1 from white to light blue. It has been found that white soils too easily and the pale blue is more in conformance with military ideas. Bids received by the Acting Chief and reported to the Police Commission last night found the Pacific Regalia Company of this city lowest and the contract was awarded to it. The new regulation is to be adopted before the Elks reach the city.

An attempt to locate a pool room at Sixteenth and Grand avenue was ended by the commission refusing the applicant because the principal of the Grand-avenue school and the Polytechnic High School protested. The commission advised the applicant to seek another neighborhood as the site he selected was obviously to gain the trade of the pupils.

W. C. Pursell, a patrolman recently dismissed, applied for reinstatement and his application was filed summarily.

A. L. Mumford, a patrolman, whose debts amount to $445, was cited to appear for trial because he had not paid them. The acting Chief reported that Mumford's salary was tied up to a money lender and that his promises to pay were thus nullified. He added that he thought Mumford was relying on this to escape payment. The commission will try him Monday night.

THREE TIMES AND OUT.

Marriage of Miss Edith Walker, Niece of Famous Playwright, Is Announced.

[ASSOCIATED PRESS DAY REPORT.]

NEW YORK, June 14.—Announce- has been made of the marriage of Miss Edith Irwin Walter, the favorite niece of Augustus Thomas, the playwright, and well known in St. Louis society, to Julien Lansdell Hume.

Miss Walter had everything in readiness three years ago for her marriage to an automobile broker of Middletown, N. Y., when it was discovered that he had a wife living. The young woman was shopping with her fiancée when his wife happened to see them and exposed him.

The wedding invitations were recalled the night before the wedding was to take place ,and for several weeks Miss Walter suffered from nervous prostration.

Early this spring, Miss Walter was engaged to marry Robert Patterson, a wealthy young hotel owner of Homesdale, Pa. She was wearing his engagement ring and dressmakers were at work on her trousseau, the date for the wedding having been set for June 8. Early in May, Miss Walter broke the engagement without making any public explanation.

Mr. Hume comes from a well known southern family.

CRUISERS RETURNING.

LAS PALMAS (Canary Islands) June 14.—The American scout cruisers Chester and Birmingham arrived here today on their way from Liberia back to the United States. They have on board the members of the American commission, which conducted an investigation of conditions in the Liberian republic.

Trunk's Prescription for

RHEUMATISM

will cure any kind or any case of rheumatism on earth. It is absolutely infallible, if you will strictly follow the directions. It does not ruin the stomach or depress the heart. Price $1.50. For sale by The Off & Vaughn Drug Co., 352 So. Spring St., Cor. 4th. Mail orders receive prompt attention.

Baked Bean Pots Casseroles and Other Useful Wedding Gifts

¶ If you want to give a really useful wedding gift that will be inexpensive and yet not ordinary, one of these baked bean pots, casseroles, shirred egg dishes or au Gratin dishes would be excellent.

¶ The mountings, which are of silver, are fitted with fire proof pottery vessels, in which the food may be cooked in the oven—and which may then be set in their silver mountings and transferred to the table without disturbing the contents.

¶ The linings of these vessels are acid proof and perfectly sanitary, and food cooked in them is absolutely free from any possibility of ptomaine poisoning. They are wonderfully useful things in the home—and very suitable for wedding gifts. The prices range from $5.00 to $10.00.

We solicit and safely guard your valuable repairs.

Brock & Feagans
Los Angeles.

SKETCHED FROM OBJECT

Special Sale

WOMEN'S HIGH CLASS

Tailor Suits

Tomorrow -- Wednesday

See Important Announcement in Tomorrow's Times for Particulars

The UNIQUE

CLOAK AND SUIT HOUSE

245 S. Broadway., Est. 1892

PIANOS

MR. PIANO BUYER:

We Are Ready For You!

We have some rare bargains in second-hand and slightly used pianos on sale this week.

Shop All Around First, Then See Us. We Ask No More.

Ask to See These: Decker & Sons, Knabe, Russell, Kimball, Baus, Fairbanks, Franklin and others. **$167.00 and Up.**

Store Open Evenings This Week

OTHER STORES—San Francisco, Oakland, San Diego, San Jose, Sacramento, Eureka, Phoenix, El Paso, Texas, etc.

Victor

The Wiley B. Allen Co.

416-418 South Broadway

Knabe, Mason & Hamlin and Victor Dealers

Victor

Cocoa Fact No. 21

The cocoa tree is a very fastidious plant. It will grow only in deep alluvial soil. The land must be well watered, but also well drained. There must be plenty of shade and little wind—all in a thoroughly tropical climate.

We eat and drink many things we like which are not good for us.

Ghirardelli's COCOA

is one thing we like and is as nourishing and good as it is fragrant and delicious.

Don't ask merely for cocoa —ask for Ghirardelli's.

THE SYMBOL OF MUSICAL CULTURE

The Everett Piano

You can usually estimate the intellectual aspirations in a home by the class of books in the library.

AN EVERETT in the music room denotes culture throughout the house.

New pianos $200, $225, $250, $300 and up—easy terms.

Always one price and that the lowest possible price.

Smith Music Co. 406 W. 7th St.

Out of the high rent district.

(Asthma)

Suffocating agony. Difficulty in Breathing. Choking Sensation. Asthma most aggravated and long standing positively cured with

Bryan's Great Remedy

No medicine ever discovered its equal. Get it, try it. Be sure it is Bryan's Asthma Remedy.

25c and 50c Boxes

Sold by Off & Vaughn, Sun Drug Co., Owl Drug Co., and Leading Druggists. Made by Bryan's Drug House, Rochester, N. Y.

GO EAST
Via Denver or Seattle
SPECIAL EXCURSIONS EAST
June 14 to 19, 25 to 27; ... to 7; August 9 to 13; ... ber 7 to 10, 13 to 15.
LOW ROUND TRIP RATES
To Chicago $72.50, ... $67.50, Omaha, Kansas ... and St. Joseph $60.00, ... $73.50 (via Seattle ... $24.50 higher). To New ... Boston, New Jersey and ... England resorts ... round-trip rates in ... day from Chicago or St. ...
THE BURLINGTON BEST FOR ...
W. W. ELLIOTT
526 South ...
Los Angeles

WATCH
2
WAIT!

The Quiet Elegance of the ... Pig and Whistle ... Make it the favorite rendezvous of society ... favorites ... Things to Eat ... On Broadway between ... Sts. Next to the ...

Fair Heads of Hair ... W & ... Swedish ...

FACTS, FEATURES AND FANCIES FOR WOMEN

BY MISS SYDNEY FORD.

[illegible] abroad this summer? [illegible] you are, and you've never been be[illegible] it is possible you are wonder[ing] [illegible] what outfit you should take [along]. A young woman who takes a [illegible] over to Europe every year gives [the] following advice on the subject [of] steamer togs: First and foremost [illegible] a comfortable steamer rug, [illegible] one must buy, beg, borrow or [illegible]. As an additional deck comfort [illegible] pillow that fits snugly behind [illegible] is a good thing to take along. [If] you do not care to bother with [the] pillow itself, a chintz slip that [illegible] over a berth pillow that may [illegible] from the stateroom answers [the] purpose.

[illegible] steamer hat is naturally one of [the] most trying articles to decide [upon], unless one is fortunate enough [illegible] of the type who looks best when [the] hair is blown about her face. Nat[urally] that simplifies matters im[illegible] and your husband's old camp[illegible] cap or even that worsted abomina[tion] [illegible] named a "fascinator" may do. [But] for the woman who takes a pride [in] looking well under the most try[ing] circumstances, a careful survey of [the] shop's offerings in this class of [illegible] may not be amiss. The [illegible] hats offer many good mod[els] [illegible] with the downward-sloping [illegible] covering the hair being most [illegible]. The soft and pliable pan[ama] hats which are so much in vogue [are] especially good steamer hats, [illegible] long automobile veil is an ab[solute] necessity for, like charity, it [covers] a multitude of sins.

[illegible] dark silk kimono or a cotton [illegible] is a necessity, as well as state[room] slippers—these last of an incon[spicuous] color and innocent of ribbons [illegible]. If you want to get the fresh [air] of the deck in a hurry its a bless[ing] to have a long, loose kimono to [illegible] into, stick your toes into your [illegible], throw your long coat about [you] and hasten on deck before seasick[ness] has a chance to get you.

[A] good sweater, a hot-water bag to [illegible] neuralgic pains and a silk night[cap] are luxuries that are almost ne[cessities] on board ship. These last help [illegible] neuralgia and, besides, keep [the] hair dry, which otherwise gets [illegible] and sticky with the constant salt [illegible] of the sea. These bits of [illegible] and ribbon can be made very [illegible]. One such cap of perfumed [illegible], hand-embroidered, with a real [illegible], was shown in a Fifth-ave[nue] [shop], says a fashion writer in the [illegible] Post, for the modest price [illegible]. A fashionable woman was try[ing it] on and explaining to her friend [that] she only needed that one article [to complete] her steamer outfit. In a [illegible] of recent origin, the [illegible] of which was contemplating [illegible] her honeymoon on the ocean, [illegible] nightcap, with chiffon ruf[fles] and dainty ribbons, was one of [the] most-admired pieces on exhibition.

[The] local stores show a splendid line [of steamer] rugs. The price and style [vary] little from year to year, so if [illegible] to indulge in a really hand[some] [illegible] it is a pretty safe investment [illegible] to the stability of fashions in [these] articles. One runs little risk of [illegible] her steamer rug out of fashion. [illegible], all-wool rug costs anywhere [illegible] to $10, while the Scotch im[portations] with all the tartan devices [illegible] $25. If your purse will not [illegible] the latter, then I advise you [illegible] look at them, for all others [illegible] inferior after you have once [illegible] softness and warmth, and ad[illegible] the beauty of coloring of these [illegible] Scotch importations.

[illegible] of the big ocean liners now [illegible] regular department stores [illegible] where travelers may supply [them]selves with forgotten necessities, [but the] careless voyager usually has [to pay] for his thoughtlessness by the [illegible] price asked for these things. [illegible] better to don your thinking [cap] before you start and provide your[self] [with] all needed things from the [illegible].

[illegible] of Outfit.

[illegible] the question is put by [illegible] travelers still in their prelim[inary] arrangements as to what the [illegible] summer tour which will [illegible] two or three months is going [to cost]. The question is, of course, [illegible] to answer off-hand, so [illegible] depends upon the simplicity or [illegible] desired by each individual. [illegible] expenditure of $100, in addi[tion] [to] what one already possesses, all [illegible] accessories may be [illegible]. Even less than that may be [illegible] sufficient.

[illegible] woman interviewed, said that [illegible] a presentable appearance and [illegible] an itemized account amount[ing] [illegible] to $85, but she started with [illegible] equipment and had [illegible] to fill the gaps.

[illegible] steamer trunk of ordinary [illegible] be had for $17 or $18. Your [illegible]. Well, if you take that along, [illegible] of the regular hat trunks [illegible] cost from $10 to $25, for [illegible] as well try to pack a grand [illegible] graphophone in a steamer [illegible] a peach-basket hat. These [illegible], by the way, are so con[structed] that half a dozen peach-bas[ket hats] can be accommodated and [illegible] are compartments for [illegible], stocks, stationery and the [illegible] of toilet accessories. This [illegible], however, has the disadvantage [illegible] which precludes it from the [illegible].

[illegible] Formula.

[illegible] Morton gives some fine [illegible] for the fundamental needs of [the] toilet, which are both eco[nomical] and beautifying. She lets out [some] of the secrets of the profession[al] [illegible] for their high-priced [illegible]. For instance, the oatmeal [illegible] frequently used by them for [illegible] the skin and giving it that [illegible], may be made by the [illegible] as follows: First, make a [illegible] bags of cheesecloth in sizes to [hold] [illegible] two cups of oatmeal, [illegible] mixed with other things in [illegible]. To five pounds of oatmeal, [illegible] pound of powdered Florentine [orris], one pound of almond meal [and] [illegible] a pound of old Castile soap, [illegible] to a powder. Drop one of [these bags] in a warm bath, moving [illegible] till the water is milky. Take [illegible] the afternoon or at night.

[illegible] of Parasols.

[illegible] woman has discov[ered] [illegible] it is not so difficult or ex[pensive as] it sounds to have a differ[ent] parasol for each of one's [illegible]. She removed the cov[er] [illegible] parasol and used it for a [illegible] making one for each of her [illegible] costumes. By ar[ranging] [illegible] little silk cord loops to [illegible] each stick of the frame, it [is] [illegible] the work of a few minutes [to change] the cover to match the cos[tume], [illegible] making one handsome par[asol] [illegible] the work of half a doz[en].

[illegible]

York is a parrot in place of the hanging vase for flowers. The bird is not in a cage, but is allowed to sit on the tonneau door, from which point of vantage it is naturally much observed. The excuse for this absurd fad is that milady is frequently bored by long rides in the machine with no one to talk to, and the chatter of the parrot is a welcome diversion.

As a matter of philanthropy, how would it do for these ennuied ladies to take along for company some poor human being who had never before enjoyed a ride in an automobile? Wouldn't it be almost as diverting to listen to the words of wonder, appreciation and happiness of a human soul as to the senseless chatter of a soulless bird?

Hats and Their Trimmings.

Gauze flowers and celluloid fruits are the latest millinery decorations, the latter apparently molded over with chiffon. It is rumored that aluminum will figure in the metallic trimmings of the coming season. A charming combination is made by mingling gold and aluminum on a groundwork of fine black net; another is a shadowy impression offered by a flat darning of coarse silver net with pale gold.

For the motorist there is a new patent leather mushroom hat, which is admirable, not only for the manner in which the dust may be removed from it, but also from the fact that it defies dampness. These hats are both smart and serviceable.

Fashionable Fripperies.

Cashmere de soie and shantung, of a rather coarse-ribbed, thick kinds, are all the rage for tailor-mades and outdoor gowns generally.

The latest manifestation of the broad-brimmed hat shows a shape turned up back and front in Napoleonic manner, always a piquant fashion.

Colors are very charmingly combined, and one of the latest ideas of the season is to make up shot silks with a covering of light chiffon.

Whether because the Irish lace is more expensive, or because we are growing a little tired of it, there is a preference for the Cluny just at present.

A decided novelty is the handkerchief parasol, made of two large squares laid at right angles with the point of the parasol run through the centers.

Very charming lingerie frocks of all-over embroidery will be worn this summer over colored silk slips with girdle and touches of soft silk or satin to match.

IN PURSUIT OF RANCHMAN.

Officers on Trail of Alleged Degenerate of Florencita Park—Dastardly Crime Charged.

After the alleged mistreatment of 3-year-old Hilda Winquist, the daughter of his neighbor, Andrew Johnson Hirsch, an elderly ranchman, fled from his home near Florencita Park yesterday morning. Several deputies from the Sheriff's office are in pursuit.

The crime was committed Sunday afternoon, according to Mrs. Andrew Winquist. She informed the District Attorney that she sent her little girl to Hirsch's tent to borrow some salt. When the child did not return she went to the tent and asserts that it was closed and that she could hear her daughter cry bitterly inside. She broke open the fastenings and, fearing bodily injury from the old man, caught her daughter in her arms and ran home.

She says she made a partial examination of the child at once and then summoned the nearest doctor. As a result of his report, the complaint charging Hirsch with an attempted criminal assault was filed in Justice Summerfield's court yesterday morning.

When the officers reached the man's tent it was evident he had just left. Coffee was still steaming in a pot on the stove and clothing was scattered about, indicating a few necessities had been hastily packed.

Aided by the girl's father, the officers traced the alleged degenerate as far as Downey, and his capture is almost certain.

It is asserted that Hirsch has been suspected of similar attempts before, but that no conclusive evidence could be obtained. The Winquists, however, had always supposed the old man was a model neighbor. He often called at their little cottage.

He has lived alone for years and, while affable to his neighbors, has been thought "queer" by many people.

Telephone Rumpus.

Miss Beulah Gunther of No. 332 Omar street complained to the prosecutor yesterday that because she objected to Miss May Clawson, who lives at No. 326 Omar street, monopolizing her telephone, the young woman turned on her and tore eight long strips of skin from her face with fingernails. A warrant for Miss Clawson's arrest was issued.

AFRAID TO COUGH.

Attorney for Defendant in Divorce Action Peculiarly Discreet During Trial.

A divorce was granted Carmen Feliz from Rafael Feliz by Judge James yesterday. The defendant is a clothes cleaner and dyer on Ducommun street. The couple had trouble and Mrs. Feliz took the upper part of the house, while the husband occupied the lower part. There had been no communication between them since February 8, 1907. They were married in 1886. When asked the age of her husband, Mrs. Feliz said she did not know it, but the information was given by other witnesses.

Before the hearing, a property settlement was made. Attorney Del Valle represented the defendant, but asked no questions of the witnesses, who testified, for the most part, in Spanish.

When the decree had been granted the woman on the ground of failure to provide, the attorney for Feliz said: "I was afraid to cough during the trial lest she might not get her divorce."

The defendant was not present, but his interests were looked after by a son.

FEARS FOR HUSBAND.

Los Angeles Woman, After Vain Search for Him in North, Convinced of Foul Play.

After searching in vain through Northern California and Southern Oregon for her husband, Edward Porteous of Los Angeles, who disappeared about three weeks ago from the vicinity of Grant's Pass, Mrs. Porteous is on her way home. She is convinced that he has met with foul play.

When last seen, Porteous had just closed a deal for some mining claims and had with him a large sum of money, as well as some valuable jewelry. Among other mining properties, he has holdings in Death Valley.

COHN, REVIVER.

To restore the dead initiative petition for an extension of the wholesale liquor zone, Ben Cohn has been employed by its promoters and beneficiaries to get a supplementary petition containing 2000 names and file it within the next ten days. Cohn makes a specialty of reviving lost freak petitions, having succeeded in the dance hall and telephone referendums. But they were easy, each only requiring a few hundred. This is conceded to be a real test of Cohn's petition-making ability.

Backers of the petition tried to convince the City Clerk yesterday that some of the signers of the seven sections thrown out last week were electors, but the Clerk, under legal advice, decided to take the work of his deputies and stand by his report, which showed the petition 1912 signatures short.

WANTS TO KNOW WHO TO PAY.

In order to determine to whom it shall pay the cost of 126,912 barrels of oil, the Standard Oil Company recently brought suit in the Superior Court of Kern county against C. A. Barlow, the Altoona-Midway Oil Company and others. The case was transferred yesterday to the United States Circuit Court in this city. The complaint recites that the oil was orginally purchased from C. A. Barlow and W. H. Hill, who claimed to be agents for the Altoona-Midway Oil Company. Before payment was made, Barlow and Hill severed their connection with the oil company. The plaintiff asks the court to decide the payee, as the oil company and Barlow both claim right of payment.

SUPREME COURT FINDINGS.

The Supreme Court has found in favor of the defendant in the case of Lilly-Brackett Company against A. H. Sonneman and others. This was an action to recover $10,000 on a foreclosure suit. In the Superior Court judgment was given in favor of the plaintiff, but the Appellate Court finds legal reasons for reversal of the judgment. In the case of Minnie Worth against C. Worth, another foreclosure suit, the Supreme Court affirms judgment for the plaintiff, but slightly modifies the amount to be recovered.

WHERE'S THE WITNESS?

Because the police have been unable to locate the complaining witness, T. J. Higgins may escape punishment on a charge of grand larceny. He is held in the Central Station while the police are searching for William Murray, who charges Higgins with stealing $345 and a railraod ticket to Chicago from him. The two men came here early in May, from Rhyolite and Murray claimed to the police that while he and Higgins were drinking together that Higgins robbed him. Higgins was arrested at Venice.

LAWYER TRIO ADMITTED.

Thomas L. Johnston, T. L. O'Brien and Charles W. Hacker of this city were admitted to the bar in the Second District Court of Appeal yesterday.

Spiritualists Arraigned.

Mrs. Belle Edwards, Harry Hairston, D. L. Powers, Ira W. Packard and Carl Smith, spiritualistic exhorters who were arrested Sunday night on the charge of conducting seances without permits, appeared in the Police Court yesterday, pleaded not guilty and furnished $10 bail each for appearance for examination on the 22d inst.

Book of Manco Salmon Recipes FREE

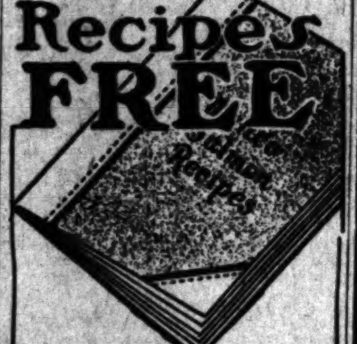

Every woman should have this book—it tells how to prepare Manco-Salmon in many new and tempting ways, delightful for Summer. Get a copy from your grocer, or a postal will bring one from us

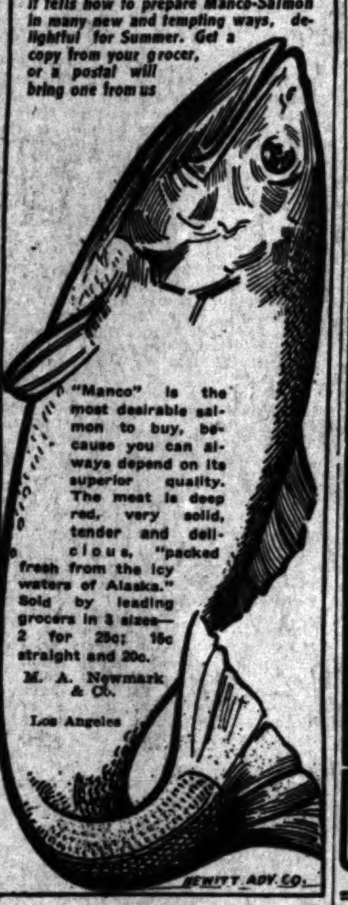

"Manco" is the most desirable salmon to buy, because you can always depend on its superior quality. The meat is deep red, very solid, tender and delicious, "packed fresh from the icy waters of Alaska." Sold by leading grocers in 3 sizes—2 for 25c; 15c straight and 20c.

M. A. Newmark & Co.
Los Angeles

HEWITT ADV. CO.

JUNE PREMIUMS

Every Piano in the store marked in plain figures. A Cash Premium of from $76 to $213 given. Open nights.

Bartlett Music Co.
231 S. Broadway—Opp. City Hall.

Los Angeles Investment Co.
A8118 335-337 S. HILL ST. Main 2248
HOME BUILDERS
Will Build to Suit
Upon Your Own Lot—or will furnish Lot.
RENT PAYING TERMS.

A Skin of Beauty is a Joy Forever

DR. T. FELIX GOURAUD'S ORIENTAL CREAM OR MAGICAL BEAUTIFIER

Removes Tan, Pimples, Freckles, Moth Patches, Rash, and Skin Diseases, and every blemish on beauty, and defies detection. It has stood the test of 60 years, and is so harmless we taste it to be sure it is properly made. Accept no counterfeit of similar name. Dr. L. A. Sayre said to a lady of the haut-ton (a patient): "As you ladies will use them, I recommend 'Gouraud's Cream' as the least harmful of all the skin preparations." For sale by all druggists and Fancy-Goods Dealers in the United States, Canada and Europe.

FERD. T. HOPKINS, Prop., 37 Great Jones Street, New York.

Bullock's
Broadway at Seventh

Demonstration of Ivy Corsets.
—Second Floor. An expert from the factory is here to help you to greater corset comfort. Visit the demonstration today. Ask questions.

Free Lessons in Crocheting and Knitting.
—Every Wednesday and Friday in our Fourth Floor Art Department, expert instructor in charge. Register today.

$11.00 Combination--Bed Mattress and Spring at . . $7.85

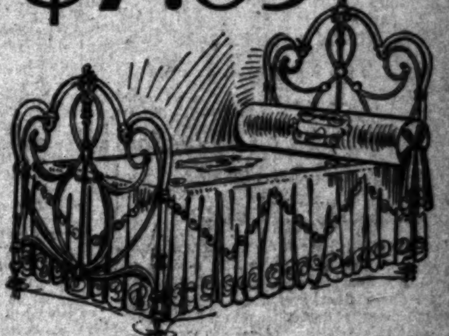

—A $5.00 Iron Bed in choice of white or cream.
—A $3.00 Woven Wire Spring with cable supports.
—A $3.00 Cotton Top Mattress—3-in-one great value group at $7.85. An opportunity. Fourth floor, today.

$16.50 Combination—Bed Mattress and Spring . . . $13.50

—$7.50 Chilliless Iron Bed, continuous posts.
—$5.50 (35-lb.) cotton mattress. $3.50 woven wire spring with cable support, rope edge and raised head and foot. Special today, $13.50.

$27.50 Combination—Bed Mattress and Springs at . $21.00

Choose from our $15.00 Iron Beds—a 25-lb. silk floss mattress—best Jumbo spring, with 24 tempered supports and rope edge. Save $6.50.

$8.50 Sofas Today at $5.75
—Velour covered, comfortable as can be, strongly made, smooth top and raised head. Just 12 of them today, $5.75.

$1.25 Mattress Covers at 85c
—Filled with fine white cotton and covered on both sides with cheesecloth. Full bed size. $1.25 value at 85c.

Brown Suede

—This street pump, a beauty.
—With Goodyear welt sole and medium military heel, $4.
—Russia Calf $3.50 pr.
—There are other shoes at Bullock's you should see, $3.50 and $4.00 pr.
N.B.—A woman to clean your shoes in the shoe Department, Section F.
N. B. 2—Educator shoes help little feet to grow right.
Main Floor, Section F, Rear.

Stockings For Children
—that combine the essentials that go to made good stockings for children to a remarkable degree.
White Cotton Stockings 17c—3 pairs 50c. Double heel and toe.
Black Cotton Stockings 17c—3 pairs 50c. Fine ribbed, double heel and toe, stainless black.
Pony Stockings 25c—Fine black lisle ribbed, high spliced heel, double sole, 25c.
Main Floor, Sec. E, Front.

Curtains We Never Saw Equaled in Value at . . $3.50
—of beautiful Arabian net with exquisite Battenberg corners. They should prove irresistible to those who need lace curtains. Sale 4th floor—$3.50 pair.

Curtains $2.75 Pair.
—Novelties in the new two-tone, filet, Battenberg and cable net effects. A rare selection. Compare them with most $4.50 values at $2.75 pair.

Curtains $5.00 Pair.
—Cluny and Renaissance curtains—in Arabian. A beautiful line of patterns. $6.50 and $7.50 values by comparison with curtains that sell readily at $6.50 and $7.50—today $5.00.

White Oilcloth 15c.
—Guaranteed best quality, 45 in. wide. Over 100 bolts for a big sale—today at 15c yard.

48-in. Net at 25c.
—Fine Arabian Bobbinet — a good 40c value.

$10 Portieres at $6.50.
Samples—just a few, today, of rep with gimp edge. Special $6.50.

Bullock's Prices on Mason Fruit Jars

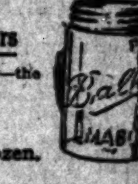

—Mean savings to canners. Buy liberally today—the celebrated Ball-Mason fruit jars.
Pints, 45c Dozen.
Quarts, 50c Dozen.
½-Gallons, 75c Dozen.
No phone orders. Crockery Dept., Fifth Floor.

Jelly Tumblers.
—1-3 pint, 22c doz.; tin top.
—½ pint, 25c doz.; tin top.
—No phone orders.

Mason Jar Rubbers, 5 dozen 5c
These are last year's rubbers. We believe them to be in good condition.

PEASE BROTHERS FURNITURE CO.
HOME DECORATORS
640 TO 646 SOUTH HILL STREET
LOS ANGELES, CALIFORNIA
One Price : : : Prompt Delivery

Sinclair Furniture
For beach or mountain home, porch or lawn. We do not hesitate to recommend this furniture to our patrons and to add to the manufacturer's guarantee our own.

Gold Medal Flour
It's a Biscuit Flour
It's a Pastry Flour
It's a Bread Flour
It's a Cake Flour
WASHBURN-CROSBY'S
GOLD MEDAL FLOUR
THE VERY HIGHEST QUALITY

Save Two Days
TO
IMPERIAL VALLEY
Guaymas, Mazatlan
and West Coast of Mexico
AND RETURN

Through sleepers from Los Angeles daily on Train No. 8, leaving Arcade Station at 8:30 p.m.

Arrive Calexico 5:35 a.m., Nogales 8:00 p.m. the day following, Guaymas 8:10 a.m., Esperanza 12:05 p.m., Navajoa 2:00 p.m., San Blas 5:40 p.m., Culiacan 11:30 p.m. third day, and Mazatlan 8:00 a. m. fourth day—a saving of a day over the old service.

Round Trip Settlers' Rates
In effect daily to Imperial Valley, Guaymas, and from thence to Mazatlan and intermediate points.

Inquire of Agents for particulars of service.

Southern Pacific
600 South Spring Street, Corner Sixth
Arcade Station, 5th St. and Central Av.
Steamship Tickets To and From All Parts of the World

WATCH!
2
WAIT!

DOING THINGS.

FIGHT CENTER IS IN CAPITAL.

"Wets" and "Drys" to Struggle for Sacramento.

Forces Are Already Lined Up for Conflict.

Complications of Situation Alarm City.

[SPECIAL CORRESPONDENCE OF THE TIMES.]

SACRAMENTO, June 12.—Sacramento has suddenly become the center of the anti-saloon agitation in the State. Before the first shock of surprise at Fresno going dry had passed away, Irving B. Bristol, who successfully managed the prohibition campaign in the Raisin City, appeared in Sacramento. Then Miss Ida Alexander, sister of the famous evangelist, and State organizer of the W.C.T.U. in Tennessee, also appeared with the declared intention of making Sacramento drier than Sahara.

No such sensation has occurred here since the Legislature voted to submit a constitutional amendmnet removing the capitol. Sacramento without saloons, would be changed more radically than by the loss of the State capitol.

Every one except the saloon-keepers themselves, admits that the city has too many saloons. But no way has been found to reduce the number except by wiping them all out together. Los Angeles has 200 saloons with a population of more than 300,000. Sacramento with about 50,000 people, one-sixth the size, has 176. Besides these 176, there are many restaurants, with licenses to dispense liquor, which really sell it freely to their customers.

Sacramento is wet. It is wet all day, wet all night, and wet on Sunday. The saloons line the business streets, and scatter throughout the residence district. The automatic piano makes itself heard above the noise of street traffic, poker for real money is openly played within view of the bar, and slot machines bid for the stray nickels.

The liquor interests of Sacramento are not confined, however, to the retail trade. There are two large breweries, there are extensive wineries with vast financial backing.

CLEAN UP OR GO.

Some one sent the whisper afloat, "clean up or get out," and with feverish eagerness, the plan to clean up has been put going. A Home Rule League, the organization of which was secretly instigated by the wholesale liquor interests, suddenly sprang into being. And its Executive Committee has already brought forth a reform ordinance so drastic that it has benumbed the already frightened retailers.

At a general meeting of the Home Rule League to be held in a day or two, a decision will be reached regarding the submission of the new ordinance to a vote of the people. All of the daily papers have hastened to approve it. The Royal Arch has asked for a conference to urge some amendments. Bristol and his assistant, Miss Alexander, are keeping their plans to themselves.

It is said that saloon licenses in Los Angeles are worth from $10,000 to $20,000, because of the arbitrary limit of 200. The prices quoted are not inordinate by comparison. Four years ago Sacramento followed the Los Angeles limit plan, declaring by ordinance that no new license should be issued, until the total number was less than 100. In the four years succeeding, the number has been reduced from 178 to 176 by the revocation of two licenses held by dance halls. And until the present agitation arose, licenses have been quoted here at about $4000 each. They are cheaper now.

The new measure, prepared by the Home Rule League, recognizes this property right in licenses to some extent, but requires that they be renewed every year. And no license may be issued without a certificate from the Chief of Police. Naturally, this places tremendous power in the hands of the police chief. The Royal Arch strenuously objects to this.

SITUATION COMPLICATED.

Equally strenuous are the objections to the raise in the annual license fee from $300 to $600 and the limitation of a saloon zone, outside of which no saloons will be permitted, three years hence. This cuts off thirty-one saloons, which must move down town whithin three years, or go out of business.

Sacramento has a handsome new hotel about ready to open. It wants a bar, of course, and does not see the justice of being compelled to buy out a license. So a provision has been incorporated permitting licenses to be given to hotels having as many as thirty rooms, irrespective of the limit placed otherwise on the number of licenses.

This has aroused criticism, particularly from the temperance element. The fact is that the ordinance does not suit either the temperance people or the saloonkeepers. In most respects, however, it is a vast improvement over the present law, and is likely to be adopted.

It will be a merry war, with the chances largely in favor of the regulators. What attitude the prohibitionists, under the leadership of Bristol and Miss Alexander, will take, remains to be seen. To make the situation more complicated the regular municipal election is coming on, with the primary campaign already in full blast. Some of the politicians have taken to the woods already, having pressing need of a summer vacation right away.

STONE TO BE TESTED.

Supervisors Authorize Preliminary Work at County's Quarry—License Applications.

The Supervisors yesterday authorized the County Highway Commission to employ E. E. Schaeffer to do some preliminary work at the Pacoima quarry, which was purchased by the county two weeks ago. It is desired to make tests of the quality of the stone, and Schaeffer will bore a 100-foot tunnel for that purpose.

The bid of Charles S. S. Forney—$1—for a gas-main franchise in Glendale was accepted.

Winery licenses were petitioned for by Joseph Regnier of Newhall and M. Raimondo of Ivanhoe. The board held up the applications for one week.

A petition from telephone users of Downey, setting forth that the high-power cables of the Pacific Light and Power Company interfered with the telephones, was referred to the District Attorney.

The Supervisors called an election for July 27 in the San Gabriel levee district, for the purpose of electing three new trustees.

Sherry and Egg Good for You.

Fine old sherry wine is a tonic and sold for $1 to $2 a gallon at Old Plantation Distilling Co., 108-110 South Broadway. Phone Home 1771, Sunset Main 1811.

Special —All $2.50 Shoes $2.00.
Sample Shoe Co., top floor, Bryson Block.

THIEF MAYBE.

(Continued From First Page.)

fall upon a London assurance company that insures the safe delivery of all valuable shipments made by the bank.

In fact, so far as the bank is concerned the incident is closed. It is for the postal authorities to locate the fault, and they unquestionably will be spurred to activity by the insurance company.

SOME LOOPHOLES.

It is understood there are ways by which a dishonest employé could steal registered packages and throw the blame upon others than himself. The clerk signing for a registered package would be the last to attempt such a job. His receipt for parcels delivered to him by some other clerk loads him with the responsibility of getting them into the hands of the next clerk on the route.

Should there be a number of packages on a table and the responsible clerk be rushed with business in his efforts to close a pouch for a particular train, it might be that another employé, or an outsider, if one were able to enter the office unnoticed, could appropriate some of the parcels and succeed in getting away with them.

One of the theories on which the present investigation is conducted is that the four packages from the First National Bank—two containing $10,000 each and two containing $5000 each—were dumped from a registry pouch from Station C on New High street, where they were mailed, and that they disappeared before a proper check could be made.

DELAY IN NOTING LOSS.

Why the loss was not discovered immediately afterward in the local registry division is one of the mysteries the officials would like light upon.

The big table on which the packages were handled sometimes becomes cluttered with waste paper. At frequent intervals this paper is collected, placed into large sacks and carried to the basement, to be burned or carted away.

It might be that a thief scooped up the four packages, unnoticed by other employés in the room, and shoved them into one of the waste-paper bags, which he carried to the basement. There he may have concealed them, awaiting an opportunity to take them from the building without attracting attention.

Each package was about seven inches long, three inches wide and three or four inches thick. They contained bills in small denomination. The wrappings were of heavy paper, sealed at the ends with red wax and tightly bound with string.

A person with a guilty conscience probably would hesitate to leave the building with four pockets bulging. It would appear suspicious, to say the least.

Besides, there was no telling but that the loss would be discovered at once when the clerks came to check up the registered mail, and an alarm might cause the immediate search of every person in the postoffice.

If a thief took the parcels he might have hid them in the basement or in some other part of the building, and, on going home Monday night, feeling secure because no alarm had been sounded, carried one of the bundles with him.

On the following day, still no alarm having been given, he may have got away with another package.

It was on Wednesday that the Bisbee bank telegraphed the First National that the shipment had not been received. The local bank officers immediately reported the fact at the main postoffice.

Then, it is said, there was loud commotion. Reports are that several postal officials all but dashed through the building, shouting that valuable parcels were missing.

In a short time the report had spread through many departments. If a theft was committed and the culprit was in the building he probably heard the alarm.

It was too late then for him to think of making away with the rest of the plunder; a search was imminent and it behooved him not to leave the place again with even one bulging pocket.

In the hunt that followed, two of the packages were found. Thorough search has failed to disclose the others.

If a thief got the parcels still missing there is little possibility that the contents can be traced. The bills were mostly of small denominations. Because of the secrecy maintained by the postoffice inspectors at work on the case, the officials of the bank decline to give to any but the authorities a particular description of such bills as might be identified.

A similar theft of registered matter is not known locally. There have been instances in which registered pouches have been taken from trains by bandits and later rifled of their contents. Not many months ago a registered pouch containing $50,000, sent by the Farmers' and Merchants' National Bank of Los Angeles to New York, was stolen from the depot platform at Kansas City. It was cut open by the thief and the contents were abstracted.

In a recent instance, Berry Sykes, a trusted negro mail carrier in the local office, was arrested for pilfering from letters; he now is serving time in State's prison. Sykes, however, did not tamper with registered mail. His operations were confined to letters that contained money.

ONE HUNDRED ARRESTS.

Mexican Authorities Act Promptly After Dynamiting of Attorney's Office in Monterey.

[ASSOCIATED PRESS DAY REPORT.]

MONTEREY (Mex.) June 14.—More than a hundred arrests have been made in connection with the dynamiting of Leon Flores's law office, a few days ago, by Juan Ferrino. According to the police, Flores headed a band that is held responsible for many cases of blackmail and highway robbery, and also trafficked in white slaves. Many officials of surrounding towns have been arrested.

LOST STONE REPLACED.

PRINCETON (N. J.) June 14.—Sunny weather enabled Princeton to hold its class day exercises outdoors today. The class of 1869 replaced the stone which, on commencement day of 1869, it placed in the old chapel, and which was lost in the removal of that structure.

Scholarship Manager,
Fourth Floor, Times Building,
Los Angeles, Cal.

Knowing the young person whose name I write below to be of good moral character and desirous of an education, I propose this name for your lists as a contestant for a FREE SCHOLARSHIP IN THE TIMES contest of 1909:

Name of party making nomination. .... Name of Student..........

Address. Address of Student.

City.......... State .... Town.......... State ....

FILL OUT AT ONCE AND SEND TO THE TIMES.

PATRIOTIC.

PRETTY SCENE AT ELKS' HOME.

FLOWERS USED IN OBSERVING ORDER'S "FLAG DAY."

Los Angeles Lodge, in Common With All Others in United States, Pays Honor to "Stars and Stripes" With Impressive Ceremonies—Ladies Hear Eloquent Oration.

Los Angeles Lodge, No. 99, Benevolent and Protective Order of Elks, simultaneously with all other lodges of the order in the United States, celebrated "Flag Day" last evening with an impressive and exceedingly interesting ritual, pursuant to resolutions adopted by the Grand Lodge at its session at Dallas last year.

The ceremonies were conducted in the handsome Elks' Home at Olive and Third streets, and a number of ladies were in attendance. E. B. Drake, as acting Exalted Ruler, presided over what was, incidentally, the first public ceremony in the new hall.

The degree team, in its neat uniform of brown, marched solemnly and took seats at one side, an orchestra hidden behind the platform playing a patriotic air. A little later, the acting Exalted Ruler, bearing a flag and followed by the other officers, all decorated with their insignia, entered, advanced to the altar at the center of the hall and took their seats at their respective stations.

The presiding officer, in a brief address, called attention to the patriotic character of this intensely American order, and his remarks were followed by the singing of "Columbia, the Gem of the Ocean," by W. James Chick.

As prescribed by the ritual, the Exalted Ruler called on the Esteemed Leading Knight, Isidore Dockweiler, then on the Esteemed Loyal Knight, J. S. Howard, and again on the Esteemed Lecturing Knight, W. W. Homan, asking each, in turn, what the flag meant in his station. The answers were "Patriotism," "Protection of the Weak," and "Brotherly Love."

Reciting appropriate words, the four officers named, then joined in a ceremony as pretty as it was novel—the production of the national colors. The Esteemed Leading Knight, advancing to the center altar, deposited thereon a basket of red roses. Upon this, the Esteemed Loyal Knight laid a basket of snow-white lilies, which the Esteemed Lecturing Knight crowned with a basket of violets. Upon these, a bar of blue was placed, bearing the stars of "Old Glory," and as all gazed upon the red, white and blue pyramid, the Exalted Ruler pressed a button and a large star hanging from the ceiling was suddenly electrically illumined from the inside. There was an uncontrollable burst of applause.

John Mott was introduced as the orator, and paid an eloquent tribute to the flag, after which Chaplain W. A. Woodis asked the blessing of heaven upon the lodge, its guests and the nation, and the ceremonies ended with all present joining in the singing of "America."

The "Stars and Stripes," Mr. Mott said, was the first flag to win the world from wrong, and he predicted that it had ushered in a thousand years of peace. It stands, he added, for all that is great, good and noble, and he expressed the hope that its protecting folds might spread over more and more of the earth's oppressed, a sentiment which was greeted with prolonged and hearty applause.

FAIR READERS DELIGHT.

Large Audience Attends Recital of Graduates of College of Oratory, U.S.C.

The annual recital of the College of Oratory of the University of Southern California drew a large and appreciative audience to the University Methodist Church last night. The programme included many pleasing features.

Rollin Tuttle gave the "Yale-Harvard Boat Race," by Wood, which was followed by a four-scene presentation from "David Copperfield," by Miss Cecilia Gray, Miss Goldie Zumwalt, Miss Mattie Ritchey and Miss Hazel Dell.

Two scenes from a "Japanese Nightingale" (Watanna,) were given by Miss Gretchen Hensel and Miss Hazel McConnell.

One of the most enjoyable numbers was Miss Marguerite Pratt's reading of "The Americanizing of Andre Francois" (Herron,) Miss Pratt's strength in character portrayal, won for her the most enthusiastic applause.

The graduates of the College of Oratory are Hazel Dell, Mattie Ritchey, diploma course; Cecilia Gray, Gretchen Hensel, Goldie Zumwalt, certificate course; Lillian Pressman, certificate of physical education. They will receive their diplomas at the commencement exercises of the university, which will be held at Temple Auditorium Thursday morning.

PRIEST EXPLAINS.

Father Carrigan Tells His Parishioners in Denver Just Why Bishop Suspended Him.

[ASSOCIATED PRESS DAY REPORT.]

DENVER, June 14.—During a sermon to the congregation of St. Patrick's Catholic Church yesterday, the Rev. J. P. Carrigan gave an explanation of his trouble with Bishop Matz, which resulted in an order for his removal, but which he has failed to observe.

Father Carrigan charges that Bishop Matz demanded that a Catholic loan association, of which Father Carrigan is a director, pay a note of $10,000 held by the bishop against a parishioner, and he threatened the priest with suspension unless this demand was complied with.

Father Carrigan declared that compliance with the bishop's order would have rendered him liable to punishment by imprisonment, to say nothing of the injustice such a course would have been to the association in which he held a position of trust, and to its members. His failure to comply, Father Carrigan declared, was the cause of his suspension and the order warning the parishioners of St. Patrick's and the nuns engaged in teaching there to have no further relations with the priest.

PERSONAL.

Mrs. Y. Prehm of Munich is among the guests at the Van Nuys. She is on a tour of the world.

Otto Roth of Ulster, Switzerland, is registered at the Angelus. Mr. Roth is touring the world.

Miss Marie Doro, the actress, and her leading man, Edwin Arden, are guests at the Alexandria.

A. M. Calhoun of Kansas City is registered at the Alexandria. He is chief clerk to the president of the Kansas City Southern.

Mr. and Mrs. B. F. Miller of Searchlight, Nev., accompanied by Miss Mamie Miller, are at the Hollenbeck. Mr. Miller is a mining man.

John Kuntz of Chicago is one of the guests at the Alexandria. He is one of the proprietors of the largest restaurants in Chicago.

Mr. and Mrs. M. H. Harwood and Dr. and Mrs. B. F. Alden, the latter with their child and a maid, form an automobile party from San Francisco staying at the Alexandria.

Mr. and Mrs. R. E. Queen of San Francisco, with Mr. Queen's mother, sister and daughter, are at the Alexandria. They are making an automobile tour of Southern California.

Mr. and Mrs. Ernest F. Clarke of Atlanta, Ga., accompanied by Fred C. Clarke of Charlotte, N. C., are tourists staying at the Hayward. They are on their way to the Seattle Exposition.

Mrs. J. H. East of Denver is staying at the Lankershim. Mrs. East, the wife of a prominent physician of Denver, is a writer and was formerly on the editorial staff of a Denver newspaper.

Prof. F. H. Bigelow of the meteorological department of the Weather Bureau is at the Lankershim. He has been at the Salton Sea for several weeks, supervising the erection of the evaporating plant being established there by the government. The professor says that three of the towers have already been finished, leaving one to be completed, and that the observations will be begun today.

Mr. and Mrs. George C. Walters, Mr. and Mrs. E. Woodruff, Mrs. Mary F. Winship, Curry Moon and R. Woodruff and George C. Woodruff of Atlanta, Ga., have apartments at the Alexandria. They came in the private car of President Wickersham of the Atlanta and West Point Railway, in which they will continue through to San Francisco. They will visit the exposition at Seattle and return home by way of Yellowstone Park and Colorado Suprings. Mr. Walters is the publisher of Concrete Age; Mr. Woodruff is president of the Trust Company of Georgia; Mrs. Winship is a relative of Lieut. Winship, U.S.N.; Mr. Moon is assistant manager of the American Canning Company, and Messrs. R. and George C. Woodruff are students.

SHOWING UP AT EXPOSITION.

Angeleños are beginning to find their way to the California Building at the Alaska-Yukon-Pacific Exposition. On the 7th inst. the following-named registered with Frank Wiggins: J. F. Paulding, Rose L. Paulding, Mrs. W. W. King, Carrie A. Stewart, Emma I. Harvey, Mary Salm, Jennie Salm, Charles Motley, Julia Fairfield, Mrs. C. D. Weston, Mr. and Mrs. L. O. Powers, Mrs. F. C. Burress, Ethel Burress, N. R. Markin, Mr. and Mrs. Thomas Graham, Mrs. M. McCrea, A. W. Esworth, F. A. Peck, A. T. Lewis, Dr. Milbank Johnson and family; Mr. and Mrs. T. G. Wellington, Helen A. Russell and C. W. Kolner, all of Pasadena.

Reduce Fat a Pound a Day

Rengo Has Solved the Problem of Safe Fat Reduction Without Starvation Diet or Tiresome Exercises.

A quick, harmless reducer of fat, called Rengo, has come into popular use which far eclipses any method or treatment heretofore used.

This Illustration Plainly Shows What Rengo Has Done.

Rengo is perfectly harmless, pleasant to take, and it is chewed like fruit or candy. It causes a gradual, harmless but effective reduction in weight, and without leaving wrinkles which are nearly always present after taking drugs and other dangerous materials commonly called "anti-fats."

There is nothing "just as good" as Rengo.

For sale by all druggists at $1 per full sized box, or by mail prepaid, by The Rengo Co., 3257 Rengo Bldg., Detroit, Mich. The Company will gladly send you a trial package free by mail, if you will write them direct to Detroit. No free packages at drug stores.

Rengo is for sale and recommended in Los Angeles by The Owl Drug Co., 320 So. Spring and Fifth and Broadway.

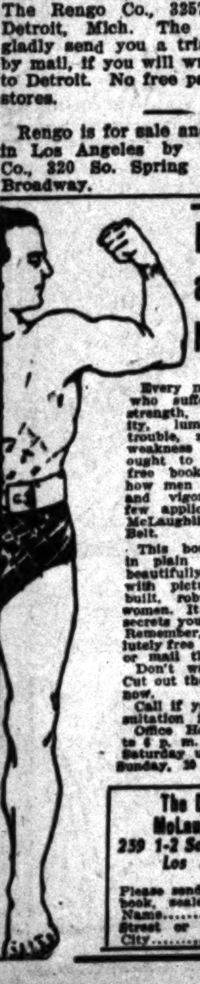

Every Man and Woman Needs This

Every man or woman who suffers from lost strength, nervous debility, lumbago, female trouble, rheumatism or weakness of any kind, ought to read my big free book, which tells how men become strong and vigorous after a few applications of Dr. McLaughlin's Electric Belt.

This book is written in plain language and beautifully illustrated with pictures of well-built, robust men and women. It explains many secrets you should know. Remember, it is absolutely free if you'll bring or mail this coupon.

Don't wait a minute. Cut out the coupon right now.

Call if you can. Consultation free.

Office Hours—8 a. m. to 6 p. m.; Monday and Saturday until 8 p. m. Sunday, 10 to 12.

The Dr. M. G. McLaughlin Co.
259 1-2 So. Spring St
Los Angeles

Please send your 80-page book, sealed, free.
Name......
Street or Box......
City......

BRAND OF DEATH.

Chee Foo, Chinese Scientist, Makes Bold Statement.

In an interview with Chee Foo, China's noted botanist, scholar and philosopher, who is making his headquarters at Dean's Drug Store, 214 South Spring street, many strange things were learned. Chee Foo startled the world by announcing that it was easy for persons to live one hundred years.

Chee Foo is demonstrating his discoveries upon all the sick and afflicted who call at the drug store. To a newspaper man this learned Chinaman stated that the American people were living too fast, in fact 300 years ahead of the times traveling through life at break-neck speed, on the road to early death. Worry and fretting, quarreling and fighting, money-mad, nerve-wrecked, and all for the love of gold.

Many physicians place the brand of death upon these poor overworked, nervous wrecks. Many persons have given up and died because their family doctor told them they had Bright's disease, or diabetes of the kidneys, and that they were incurable. The patient believes what the doctor said, gives up in despair, and dies from the physician's verdict. Because one doctor says you have kidney trouble don't make it so, said Chee Foo; for instance, you see a man mount up an electric light pole, fix the wires, etc. That man calls himself an electrician. So does Thomas Edison. Can you compare these two men? If Dr. Jinks puts the brand of death on a person by saying "you have kidney trouble," and deposits of sugar and albumen are discovered in the water, that does not make it so. Take and feed a person on eggs three times a day for awhile and you surely can find albumen in the water. Take people who work in stores and offices daily, students, lawyers, doctors, and all others who gain their livelihood by brain power; you will find all more or less nervous wrecks and are subject to all diseases, especially Bright's Disease, paralysis and apoplexy, and the cause of all is from the nervous system break-ing down.

I have discovered a remedy that is a nerve tissue builder and feeds the body with renewed energy. It is composed of a peculiar kind of an herb. It prolongs life and cures disease. My discoveries will be sold on trial to all who call.

Chee Foo stated to the newspaper representative that he could be seen every day at Dean's Drug Store, 214 S. Spring street, from 9:30 a.m. to 5 p.m.

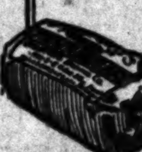

Bradford's Bread

Shortened with pure olive oil. No hog lard in it.

Sold by Grocers

OPEN NIGHTS

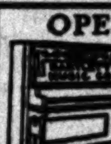

During June our Great Premium Sale is in full blast. A Premium given on every Piano of from $76 to $213.

Bartlett Music Co.
231 S. Broadway—Opp. City Hall.

Largest Dental Office on Coast. Good Set Teeth $2.50.

YALE DENTISTS

Home Phone F3544

444 S. Broadway

Open evenings till 8, Sundays, 9 to 12 m.

Six Months' Music Lessons Free

with any piano purchased of us. New piano payments $1.25 per week; pianos for rent, $3 to $5 per month. We are out of the high rent district. F4281; Main 1317.

LUCORE PIANO CO.,
7th and Hope Sts.

Home Decorators
Pease Bros.
640-646 SOUTH HILL ST.

Auction

Chattel Mortgage Sale By Order of Mortgagee

Wednesday, June 16

At 10 A. M.

At 106 Hewit Street

26 rooms of furniture, consisting in part of iron beds and springs, mattresses, bedding, pillows, dressers, commodes, bedding, wardrobes, inlaid linoleum, gas range, extension tables, chiffoniers, cook stove, range, chairs, rockers, center tables, lace curtains, portieres, dishes, cooking utensils and many other goods too numerous to mention. Sale positive; no reserve or limit. By order of mortgagee. Take East First st. car. Goods in good shape.

L. A. AUCTION & COMM. CO.,
Office 730 S. Spring. W. O. Trask, Auctr.
Phones—F1719; Broadway 1667.

Auction

Elegant new furniture, outfit of a 6-room flat at auction, Tues., June 15, 10 a.m., 766 TOWNE AVE. The R. H. STROUSE-CO., Auctioneers, 210 Central Bldg. 2 phones.

Thos. B. Clark
AUCTIONEER
632 So. Spring Street.
A1907 Broadway 1921

Auction

Tuesday, June 15th

At 10 a. m. and 2 p. m.

At 730 So. Spring St., 729 So. Main St.

Extraordinary

Fine lot of goods removed from West Adams st. to our salesroom for convenience of sale, consisting in part of two beautiful wardrobes, chiffonier and linen closet, combined; made of white mahogany, mirror front doors, elegantly hand-carved, manufactured by Hewetson, Milner & Thexton, Ltd., Tottenham Court Road, London W.; also buffet and dresser, sewing table and commode, shipped to this country by English lord; very valuable; beautiful birdseye maple folding bed with large mirror; princess and other dressers in same, oak and mahogany; 1 revolving wardrobe and folding bed, desk and chiffonier combined; beautiful mahogany dressing table, chair to match, mahogany davenport, mahogany what not and mantelpiece, all brass and iron beds, iron-frame springs, silk floss mattresses, birdseye maple, mahogany and oak chiffoniers, chairs and rockers to match, extension table, box seat chairs, oriental Wilton velvet, Axminster, Body Brussels rugs and carpets, rattan and willow porch and other furniture, hall trees, fine oil paintings, library table, stands, gas range, refrigerator, music cabinet, many other goods too numerous to mention.

L. A. AUCTION & COMM. CO.
W. O. TRASK, Auctioneer.
Phone F1719; Broadway 1667.

Auction

Of 100 Beautiful Persian Rugs

I am instructed by C. L. Doron to dispose of above rugs to satisfy claim held by said C. L. Doron for money advanced, storage and other charges. Sale will take place at my art salesrooms.

629 S. Olive St.

Thursday, June 17

at 2 p. m. and continuing Friday and Saturday, June 18 and 19 at 2 p. m.

Above stock comprises some of the most beautiful rugs made in the Orient, among which are Kirmanshah, Sinna, Shiraz, Tabriz, Khorassan, Kazaks, Shirvans, Turkoman, Baluchistan, Afghanistan, Eranruners, Cashmere, Sarak, Serebend, and many other rare and beautiful rugs. Many of above are carpet sizes, are rich and beautiful in coloring and design. This is a rare opportunity to secure beautiful Persian rugs at half their value, as every piece offered with positively be sold to the highest bidder.

C. M. STEVENS, Auctioneer.

Auction

African Big Game Heads

Fine Fur Rugs

Polar Bears, Tigers, Lions, Leopards, Ladies' Furs; Rare Skins and Robes.

Monday and Tuesday, June 14th and 15th, 10:30 a. m.

706 S. Spring St.

W. H. Bosley, Auctioneer.

Auction

15 Automobiles 15

Tuesday, June 15th, 2 P. M.

at Cornell's Salesrooms

1158 S. Main Street

Consisting of 1 Maxwell, 1 Reo, 2 Buicks, 1 Cadillac, 1 Ford, 4 two and four-cylinder touring cars, 2 sightseeing cars, 1 delivery auto, 1 electric runabout, etc., etc. Most of these machines were taken in on loans; all are in running order and will be demonstrated day of sale. POSITIVELY NO LIMIT OR RESERVE. Terms cash.

RHOADES & RHOADES,
Office 830-32 S. Main st. Auctioneers.

Auction

Bankrupt Stock

Carpets and Rugs

747-749 S. Spring

Friday, June 18, 2 P. M.

50-9x12 body Brussels, Axminster, Smyrna and Velvet rugs and carpets. All sizes, shades and colors. This stock is consigned to sell all on that day without limit or reserve.

REED & HAMMOND,
Phones F3545—B'dway 2880

Auction

OF ENTIRE FURNITURE OF 18 ROOMS

WEDNESDAY

June 16th at 10 a. m. at 327½ East 12th St., Corner of Maple Avenue

Consisting in part of oak dressers and tables, enameled beds, bedding, couches, wardrobes, folding beds, carpets, rugs, rockers, toilet ware, curtains, portieres, stoves, kitchen utensils, etc.

C. M. STEVENS, Auctioneer.

Auctions.

Auction

Furniture, Rugs, Etc.

Wednesday, June 16

10 a. m. and 2 p. m.

An unusually large ... household goods for positive sale.

830-32 South Main St.

Consisting in part of ... chinas, 75 oak, maple and ... chairs, birdseye maple, ... any, combination and other ... ters, walnut bedroom ... itary and other couches ... square extension tables ... boards, buffets, china closets ... and all brass beds, full ... floss and other mattresses ... tieres, oak and maple ... musical instruments ... top office desks, standing ... dishes, hall trees, Morris chairs ... rockers, large and small ... right piano, 1 square piano ... mirrors, pretty pictures ... ding and pillows, 150 yards ... vet, Axminster tapestry ... art squares and rugs ... gasoline ranges, gas ranges ... cook stoves, steel ranges ... erators, linoleum, kitchen ... etc., etc., in fact, the largest ... of household furnishings ... itively at your own price.

RHOADES & RHOADES
Phones—F1259; Main 158.

Auction

PLEDGEES' SALE ...

DIAMONDS, FURNITURE

Wednesday, June 16

10 A.M.

Pledgee's sale of 15 solitaire ... ter diamond rings, 2 pair ... rings, 1 14k gent's watch ... and diamond hairpins, 1 ... gelding, very fast, ... harness, saddle and bridle ... household furniture ... maple dressers, princess ... birdseye and mahogany ... beds, hair mattresses ... iers, wardrobes, folding ... mahogany piano, clock ... rockers and chairs ... pieces, lace curtains ... ens, weathered oak ... chairs, buffet, gas range ... sils, carpets, rugs, etc. ... made to satisfy chattel ... monds sold at 2 p.m.

REED & HAMMOND
747-749 So. Spring
Phones F3545—B'dway 2880

Auction

2521 West 6th St.

Tuesday, June ...

10 a. m.

Desirable furnishings of an 8-room ... consisting of fine all leather ... ish chair, upholstered parlor ... ple and wicker rockers ... brass, pretty pictures, lace ... brary table, dishes, book ... extension table, dining ... eye maple and walnut ... enameled dressers ... beds, hair and other ... Morris chair, Axminster ... other carpets, art squares ... stair carpet, gas range ... tables, utensils, etc., etc. ... W. 6th st. cars to ...

RHOADES & RHOADES
Office 830-32 S. Main st.

Auction

Of

Desirable furniture of a ... moved to

629 S. Olive St., Tuesday ... 15th at 10 a. m.

Comprising mission tables ... ers, nine new body Brussels ... iron beds, mahogany ... and walnut extension ... oak dressers, couches ... beds, bedding, etc.

C. M. STEVENS, ...

Auction

Tuesday, June ...

10 A. M.

747-749 S. Spring ...

Counters, shelving, ... form scales, counter ... tric ceiling fans, and all ... formerly used by the Lamb ...

REED & HAMMOND
Phones F3545—B'dway ...

Auction

TUESDAY, JUNE 15th, ... AT 450 SOUTH ...

Fine furniture of a ... sawed dressers, ... mantel folding bed ... old. Flemish oak ... ble, enamel beds ... extra quantity of ... cot and pad, oval ... to match, library table ... robes, couches, ... ing machine, ... rugs, hall carpet ... silverware, ... cooking utensils.

Furniture ... KEMP & CO., ... Bldg. Phones A4 ...

Auction

Tuesday, June 15, ... Hope st. ... The Touraine Apartments ... elegant furniture ... curtains, etc., ... also fine mission ... Brussels carpeting ... etc., etc. All in A1 ...

Auction

We will sell at ... June 15, 1:30 ... st. This is a ... or leaving city ... Auctioneers. ...

DOING THINGS.

FIGHT CENTER IS IN CAPITAL.

"Wets" and "Drys" to Struggle for Sacramento.

Forces Are Already Lined Up for Conflict.

Complications of Situation Alarm City.

[SPECIAL CORRESPONDENCE OF THE TIMES.]

SACRAMENTO, June 12.—Sacramento has suddenly become the center of the anti-saloon agitation in the State. Before the first shock of surprise at Fresno going dry had passed away, Irving B. Bristol, who successfully managed the prohibition campaign in the Raisin City, appeared in Sacramento. Then Miss Ida Alexander, sister of the famous evangelist, and State organizer of the W.C.T.U. in Tennessee, also appeared with the declared intention of making Sacramento drier than Sahara.

No such sensation has occurred here since the Legislature voted to submit a constitutional amendmnet removing the capitol. Sacramento without saloons, would be changed more radically than by the loss of the State capitol.

Every one except the saloon-keepers themselves, admits that the city has too many saloons. But no way has been found to reduce the number except by wiping them all out together. Los Angeles has 200 saloons with a population of more than 300,000. Sacramento with about 50,000 people, one-sixth the size, has 176. Besides these 176, there are many restaurants, with licenses to dispense liquor, which really sell it freely to their customers.

Sacramento is wet. It is wet all day, wet all night, and wet on Sunday. The saloons line the business streets, and scatter throughout the residence district. The automatic piano makes itself heard above the noise of street traffic, poker for real money is openly played within view of the bar, and slot machines bid for the stray nickels.

The liquor interests of Sacramento are not confined, however, to the retail trade. There are two large breweries, there are extensive wineries with vast financial backing.

CLEAN UP OR GO.

Some one sent the whisper afloat, "clean up or get out," and with feverish eagerness, the plan to clean up has been put going. A Home Rule League, the organization of which was secretly instigated by the wholesale liquor interests, suddenly sprang into being. And its Executive Committee has already brought forth a reform ordinance so drastic that it has benumbed the already frightened retailers.

At a general meeting of the Home Rule League to be held in a day or two, a decision will be reached regarding the submission of the new ordinance to a vote of the people. All of the daily papers have hastened to approve it. The Royal Arch has asked for a conference to urge some amendments. Bristol and his assistant, Miss Alexander, are keeping their plans to themselves.

It is said that saloon licenses in Los Angeles are worth from $10,000 to $20,000, because of the arbitrary limit of 200. The prices quoted are not inordinate by comparison. Four years ago Sacramento followed the Los Angeles limit plan, declaring by ordinance that no new license should be issued until the total number was less than 100. In the four years succeeding, the number has been reduced from 178 to 176 by the revocation of two licenses held by dance halls. And until the present agitation arose, licenses have been quoted here at about $4000 each. They are cheaper now.

The new measure, prepared by the Home Rule League, recognizes this property right in licenses to some extent, but requires that they be renewed every year. And no license may be issued without a certificate from the Chief of Police. Naturally, this places tremendous power in the hands of the police chief. The Royal Arch strenuously objects to this.

SITUATION COMPLICATED.

Equally strenuous are the objections to the raise in the annual license fee from $300 to $600 and the limitation of a saloon zone, outside of which no saloons will be permitted, three years hence. This cuts off thirty-one saloons, which must move down town whithin three years, or go out of business.

Sacramento has a handsome new hotel about ready to open. It wants a bar, of course, and does not see the justice of being compelled to buy out a license. So a provision has been incorporated permitting licenses to be given to hotels having as many as thirty rooms, irrespective of the limit placed otherwise on the number of licenses.

This has aroused criticism, particularly from the temperance element. The fact is that the ordinance does not suit either the temperance people or the saloonkeepers. In most respects, however, it is a vast improvement over the present law, and is likely to be adopted.

It will be a merry war, with the chances largely in favor of the regulators. What attitude the prohibitionists, under the leadership of Bristol and Miss Alexander, will take, remains to be seen. To make the situation more complicated the regular municipal election is coming on, with the primary campaign already in full blast. Some of the politicians have taken to the woods already, having pressing need of a summer vacation right away.

STONE TO BE TESTED.

Supervisors Authorize Preliminary Work at County's Quarry—License Applications.

The Supervisors yesterday authorized the County Highway Commission to employ E. E. Schaeffer to do some preliminary work at the Pacoima quarry, which was purchased by the county two weeks ago. It is desired to make tests of the quality of the stone, and Schaeffer will bore a 100-foot tunnel for that purpose.

The bid of Charles S. S. Forney—$1—for a gas-main franchise in Glendale was accepted.

Winery licenses were petitioned for by Joseph Regnier of Newhall and M. Raimondo of Ivanhoe. The board held up the applications for one week.

A petition from telephone users of Downey, setting forth that the high-power cables of the Pacific Light and Power Company interfered with the telephones, was referred to the District Attorney.

The Supervisors called an election for July 27 in the San Gabriel levee district, for the purpose of electing three new trustees.

Sherry and Egg Good for You.

Fine old sherry wine is a tonic and sold for $1 to $2 a gallon at Old Plantation Distilling Co., 108-110 South Broadway. 'Phone Home 1275, Sunset Main 1841.

Special —All $2.50 Shoes $2.00.

[illegible] Shoe Co., top floor, Bryson Block.

THIEF MAYBE.

(Continued From First Page.)

fall upon a London assurance company that insures the safe delivery of all valuable shipments made by the bank.

In fact, so far as the bank is concerned the incident is closed. It is for the postal authorities to locate the fault, and they unquestionably will be spurred to activity by the insurance company.

SOME LOOPHOLES.

It is understood there are ways by which a dishonest employé could steal registered packages and throw the blame upon others than himself. The clerk signing for a registered package would be the last to attempt such a job. His receipt for parcels delivered to him by some other clerk loads him with the responsibility of getting them into the hands of the next clerk on the route.

Should there be a number of packages on a table and the responsible clerk be rushed with business in his efforts to close a pouch for a particular train, it might be that another employé, or an outsider, if one were able to enter the office unnoticed, could appropriate some of the parcels and succeed in getting away with them.

One of the theories on which the present investigation is conducted is that the four packages from the First National Bank—two containing $10,000 each and two containing $5000 each—were dumped from a registry pouch from Station C on New High street, where they were mailed, and that they disappeared before a proper check could be made.

DELAY IN NOTING LOSS.

Why the loss was not discovered immediately afterward in the local registry division is one of the mysteries the officials would like light upon.

The big table on which the packages were handled sometimes becomes cluttered with waste paper. At frequent intervals this paper is collected, placed into large sacks and carried to the basement, to be burned or carted away.

It might be that a thief scooped up the four packages, unnoticed by other employés in the room, and shoved them into one of the waste-paper bags, which he carried to the basement. There he may have concealed them, awaiting an opportunity to take them from the building without attracting attention.

Each package was about seven inches long, three inches wide and three or four inches thick. They contained bills in small denomination. The wrappings were of heavy paper, sealed at the ends with red wax and tightly bound with string.

A person with a guilty conscience probably would hesitate to leave the building with four pockets bulging. It would appear suspicious, to say the least.

Besides, there was no telling but that the loss would be discovered at once when the clerks came to check up the registered mail, and an alarm might cause the immediate search of every person in the postoffice.

If a thief took the parcels he might have hid them in the basement or in some other part of the building, and, on going home Monday night, feeling secure because no alarm had been sounded, carried one of the bundles with him.

On the following day, still no alarm having been given, he may have got away with another package.

It was on Wednesday that the Bisbee bank telegraphed the First National that the shipment had not been received. The local bank officers immediately reported the fact at the main postoffice.

Then, it is said, there was loud commotion. Reports are that several postal officials all but dashed through the building, shouting that valuable parcels were missing.

In a short time the report had spread through many departments. If a theft was committed and the culprit was in the building he probably heard the alarm.

It was too late then for him to think of making away with the rest of the plunder; a search was imminent and it behooved him not to leave the place again with even one bulging pocket.

In the hunt that followed, two of the packages were found. Thorough search has failed to disclose the others.

If a thief got the parcels still missing there is little possibility that the contents can be traced. The bills were mostly of small denominations. Because of the secrecy maintained by the postoffice inspectors at work on the case, the officials of the bank decline to give to any but the authorities a particular description of such bills as might be identified.

A similar theft of registered matter is not known locally. There have been instances in which registered pouches have been taken from trains by bandits and later rifled of their contents. Not many months ago a registered pouch containing $50,000, sent by the Farmers' and Merchants' National Bank of Los Angeles to New York, was stolen from the depot platform at Kansas City. It was cut open by the thief and the contents were abstracted.

In a recent instance, Berry Sykes, a trusted negro mail carrier in the local office, was arrested for pilfering from letters; he now is serving time in State's prison. Sykes, however, did not tamper with registered mail. His operations were confined to letters that contained money.

ONE HUNDRED ARRESTS.

Mexican Authorities Act Promptly After Dynamiting of Attorney's Office in Monterey.

[ASSOCIATED PRESS DAY REPORT.]

MONTEREY (Mex.) June 14.—More than a hundred arrests have been made in connection with the dynamiting of Leon Flores's law office, a few days ago, by Juan Ferrino. According to the police, Flores headed a band that is held responsible for many cases of blackmail and highway robbery, and also trafficked in white slaves. Many officials of surrounding towns have been arrested.

LOST STONE REPLACED.

PRINCETON (N. J.) June 14.—Sunny weather enabled Princeton to hold its class day exercises outdoors today. The class of 1869 replaced the stone which, on commencement day of 1869, it placed in the old chapel, and which was lost in the removal of that structure.

PATRIOTIC.

PRETTY SCENE AT ELKS' HOME.

FLOWERS USED IN OBSERVING ORDER'S "FLAG DAY."

Los Angeles Lodge, in Common With All Others in United States, Pays Honor to "Stars and Stripes" With Impressive Ceremonies—Ladies Hear Eloquent Oration.

Los Angeles Lodge, No. 99, Benevolent and Protective Order of Elks, simultaneously with all other lodges of the order in the United States, celebrated "Flag Day" last evening with an impressive and exceedingly interesting ritual, pursuant to resolutions adopted by the Grand Lodge at its session at Dallas last year.

The ceremonies were conducted in the handsome Elks' Home at Olive and Third streets, and a number of ladies were in attendance. E. B. Drake, as acting Exalted Ruler, presided over what was, incidentally, the first public ceremony in the new hall.

The degree team, in its neat uniform of brown, marched solemnly and took seats at one side, an orchestra hidden behind the platform playing a patriotic air. A little later, the acting Exalted Ruler, bearing a flag and followed by the other officers, all decorated with their insignia, entered, advanced to the altar at the center of the hall and took their seats at their respective stations.

The presiding officer, in a brief address, called attention to the patriotic character of this intensely American order, and his remarks were followed by the singing of "Columbia, the Gem of the Ocean," by W. James Chick.

As prescribed by the ritual, the Exalted Ruler called on the Esteemed Leading Knight, Isidore Dockweiler, then on the Esteemed Loyal Knight, J. S. Howard, and again on the Esteemed Lecturing Knight, W. W. Homan, asking each, in turn, what the flag meant in his station. The answers were "Patriotism," "Protection of the Weak," and "Brotherly Love."

Reciting appropriate words, the four officers named, then joined in a ceremony as pretty as it was novel—the production of the national colors. The Esteemed Leading Knight, advancing to the center altar, deposited thereon a basket of red roses. Upon this, the Esteemed Loyal Knight laid a basket of snow-white lilies, which the Esteemed Lecturing Knight crowned with a basket of violets. Upon these, a bar of blue was placed, bearing the stars of "Old Glory," and as all gazed upon the red, white and blue pyramid, the Exalted Ruler pressed a button and a large star hanging from the ceiling was suddenly electrically illumined from the inside. There was an uncontrollable burst of applause.

John Mott was introduced as the orator, and paid an eloquent tribute to the flag, after which Chaplain W. A. Woodis asked the blessing of heaven upon the lodge, its guests and the nation, and the ceremonies ended with all present joining in the singing of "America."

The "Stars and Stripes," Mr. Mott said, was the first flag to win the world from wrong, and he predicted that it had ushered in a thousand years of peace. It stands, he added, for all that is great, good and noble, and he expressed the hope that its protecting folds might spread over more and more of the earth's oppressed, a sentiment which was greeted with prolonged and hearty applause.

FAIR READERS DELIGHT.

Large Audience Attends Recital of Graduates of College of Oratory, U.S.C.

The annual recital of the College of Oratory of the University of Southern California drew a large and appreciative audience to the University Methodist Church last night. The programme included many pleasing features.

Rollin Tuttle gave the "Yale-Harvard Boat Race," by Wood, which was followed by a four-scene presentation from "David Copperfield," by Miss Cecilia Gray, Miss Goldie Zumwalt, Miss Mattie Ritchey and Miss Hazel Dell.

Two scenes from a "Japanese Nightingale" (Watanna,) were given by Miss Gretchen Hensel and Miss Hazel McConnell.

One of the most enjoyable numbers was Miss Marguerite Pratt's reading of "The Americanizing of Andre Francois" (Herron,) Miss Pratt's strength in character portrayal, won for her the most enthusiastic applause.

The graduates of the College of Oratory are Hazel Dell, Mattie Ritchey, diploma course; Cecilia Gray, Gretchen Hensel, Goldie Zumwalt, certificate course; Lillian Pressman, certificate of physical education. They will receive their diplomas at the commencement exercises of the university, which will be held at Temple Auditorium Thursday morning.

PRIEST EXPLAINS.

Father Carrigan Tells His Parishioners in Denver Just Why Bishop Suspended Him.

[ASSOCIATED PRESS DAY REPORT.]

DENVER, June 14.—During a sermon to the congregation of St. Patrick's Catholic Church yesterday, the Rev. J. P. Carrigan gave an explanation of his trouble with Bishop Matz, which resulted in an order for his removal, but which he has failed to observe.

Father Carrigan charges that Bishop Matz demanded that a Catholic loan association, of which Father Carrigan is a director, pay a note of $10,000 held by the bishop against a parishioner, and he threatened the priest with suspension unless this demand was complied with.

Father Carrigan declared that compliance with the bishop's order would have rendered him liable to punishment by imprisonment, to say nothing of the injustice such a course would have been to the association in which he held a position of trust, and to its members. His failure to comply, Father Carrigan declared, was the cause of his suspension and the order warning the parishioners of St. Patrick's and the nuns engaged in teaching there to have no further relations with the priest.

Scholarship Manager,
Fourth Floor, Times Building,
Los Angeles, Cal.

Knowing the young person whose name I write below to be of good moral character and desirous of an education, I propose this name for your lists as a contestant for a FREE SCHOLARSHIP IN THE TIMES contest of 1909:

Name of party making nomination.	Name of Student............
....	....
Address.	Address of Student.
City............ State	Town............ State ....

FILL OUT AT ONCE AND SEND TO THE TIMES.

PERSONAL.

Mrs. Y. Prehm of Munich is among the guests at the Van Nuys. She is on a tour of the world.

Otto Roth of Ulster, Switzerland, is registered at the Angelus. Mr. Roth is touring the world.

Miss Marie Doro, the actress, and her leading man, Edwin Arden, are guests at the Alexandria.

A. M. Calhoun of Kansas City is registered at the Alexandria. He is chief clerk to the president of the Kansas City Southern.

Mr. and Mrs. B. F. Miller of Searchlight, Nev., accompanied by Miss Mamie Miller, are at the Hollenbeck. Mr. Miller is a mining man.

John Kuntz of Chicago is one of the guests at the Alexandria. He is one of the proprietors of the largest restaurants in Chicago.

Mr. and Mrs. M. H. Harwood and Dr. and Mrs. B. F. Alden, the latter with their child and a maid, form an automobile party from San Francisco staying at the Alexandria.

Mr. and Mrs. R. E. Queen of San Francisco, with Mr. Queen's mother, sister and daughter, are at the Alexandria. They are making an automobile tour of Southern California.

Mr. and Mrs. Ernest F. Clarke of Atlanta, Ga., accompanied by Fred C. Clarke of Charlotte, N. C., are tourists staying at the Hayward. They are on their way to the Seattle Exposition.

Mrs. J. H. East of Denver is staying at the Lankershim. Mrs. East, the wife of a prominent physician of Denver, is a writer and was formerly on the editorial staff of a Denver newspaper.

Prof. F. H. Bigelow of the meteorological department of the Weather Bureau is at the Lankershim. He has been at the Salton Sea for several weeks, supervising the erection of the evaporating plant being established there by the government. The professor says that three of the towers have already been finished, leaving one to be completed, and that the observations will be begun today.

Mr. and Mrs. George C. Walters, Mr. and Mrs. E. Woodruff, Mrs. Mary F. Winship, Curry Moon and R. Woodruff and George C. Woodruff of Atlanta, Ga., have apartments at the Alexandria. They came in the private car of President Wickersham of the Atlanta and West Point Railway, in which they will continue through to San Francisco. They will visit the exposition at Seattle and return home by way of Yellowstone Park and Colorado Springs. Mr. Walters is the publisher of Concrete Age; Mr. Woodruff is president of the Trust Company of Georgia; Mrs. Winship is a relative of Lieut. Winship, U.S.N.; Mr. Moon is assistant manager of the American Canning Company, and Messrs. R. and George C. Woodruff are students.

SHOWING UP AT EXPOSITION.

Angeleños are beginning to find their way to the California Building at the Alaska-Yukon-Pacific Exposition. On the 7th inst. the following-named registered with Frank Wiggins: J. F. Paulding, Rose L. Paulding, Mrs. W. W. King, Carrie A. Stewart, Emma I. Harvey, Mary Salm, Jennie Salm, Charles Motley, Julia Fairfield, Mrs. C. D. Weston, Mr. and Mrs. L. O. Powers, Mrs. F. C. Burress, Ethel Burress, N. R. Markin, Mr. and Mrs. Thomas Graham, Mrs. M. McCrea, A. W. Esworth, F. A. Peck, A. T. Lewis, Dr. Milbank Johnson and family; Mr. and Mrs. T. G. Wellington, Helen A. Russell and C. W. Koiner, all of Pasadena.

Reduce Fat a Pound a Day

Rengo Has Solved the Problem of Safe Fat Reduction Without Starvation Diet or Tiresome Exercises.

A quick, harmless reducer of fat, called Rengo, has come into popular use which far eclipses any method or treatment heretofore used.

This Illustration Plainly Shows What Rengo Has Done.

Rengo is perfectly harmless, pleasant to take, and it is chewed like fruit or candy. It causes a gradual, harmless but effective reduction in weight, and without leaving wrinkles which are nearly always present after taking drugs and other dangerous materials commonly called "anti-fats."

There is nothing "just as good" as Rengo.

For sale by all druggists at $1 per full sized box, or by mail prepaid, by The Rengo Co., 3257 Rengo Bldg., Detroit, Mich. The Company will gladly send you a trial package free by mail, if you will write them direct to Detroit. No free packages at drug stores.

Rengo is for sale and recommended in Los Angeles by The Owl Drug Co., 320 So. Spring and Fifth and Broadway.

Every Man and Woman Needs This

Every man or woman who suffers from lost strength, nervous debility, lumbago, female trouble, rheumatism or weakness of any kind, ought to read my big free book, which tells how men become strong and vigorous after a few applications of Dr. McLaughlin's Electric Belt.

This book is written in plain language and beautifully illustrated with pictures of well-built, robust men and women. It explains many secrets you should know. Remember, it is absolutely free if you'll bring or mail this coupon.

Don't wait a minute. Cut out the coupon right now.

Call if you can. Consultation free.

Office Hours—8 a. m. to 6 p. m.; Monday and Saturday until 8 p. m. Sunday, 10 to 12.

The Dr. M. B. McLaughlin Co.
239 1-2 So. Spring St
Los Angeles
6-15-9

Please send your 80-page book, sealed, free.
Name............
Street or Box............
City............

BRAND OF DEATH.

Chee Foo, Chinese Scientist, Makes Bold Statement.

In an interview with Chee Foo, China's noted botanist, scholar and philosopher, who is making his headquarters at Dean's Drug Store, 214 South Spring street, many strange things were learned. Chee Foo startled the world by announcing that it was easy for persons to live one hundred years.

Chee Foo is demonstrating his discoveries upon all the sick and afflicted who call at the drug store. To a newspaper man this learned Chinaman stated that the American people were living too fast, in fact 300 years ahead of the times traveling through life at break-neck speed, on the road to early death. Worry and fretting, quarreling and fighting, money-mad, nerve-wrecked, and all for the love of gold.

Many physicians place the brand of death upon these poor overworked, nervous wrecks. Many persons have given up and died because their family doctor told them they had Bright's disease, or diabetes of the kidneys, and that they were incurable. The patient believes what the doctor said, gives up in despair, and dies from the physician's verdict. Because one doctor says you have kidney trouble don't make it so, said Chee Foo; for instance, you see a man mount up an electric light pole, fix the wires, etc. That man calls himself an electrician. So does Thomas Edison. Can you compare these two men? If Dr. Jinks puts the brand of death on a person by saying "you have kidney trouble," and deposits of sugar and albumen are discovered in the water, that does not make it so. Take and feed a person on eggs three times a day for awhile and you surely can find albumen in the water. Take people who work in stores and offices daily, students, lawyers, doctors, and all others who gain their livelihood by brain power; you will find all more or less nervous wrecks and are subject to all diseases, especially Bright's Disease, paralysis and apoplexy, and the cause of all is from the nervous system break-ing down.

I have discovered a remedy that is a nerve tissue builder and feeds the body with renewed energy. It is composed of a peculiar kind of an herb. It prolongs life and cures disease. My discoveries will be sold on trial to all who call.

Chee Foo stated to the newspaper representative that he could be seen every day at Dean's Drug Store, 214 S. Spring street, from 9:30 a.m. to 5 p.m.

BRADFORD'S BREAD

Shortened with pure olive oil. No hog lard in it. Sold by Grocers

OPEN NIGHTS

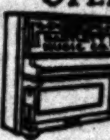

During June our Great Premium Sale is in full blast. A Premium given on every Piano of from $75 to $213.

Bartlett Music Co.
231 S. Broadway—Opp. City Hall.

Largest Dental Office on Coast. Good Set Teeth $2.50.

YALE DENTISTS
444 S. Broadway
Home Phone F3544
Open evenings till 8, Sundays, 9 to 12 m.

Six Months' Music Lessons Free

with any piano purchased of us. New piano payments $1.25 per week; pianos for rent, $3 to $5 per month. We are out of the high rent district. F4281; Main 1317.
LUCORE PIANO CO.,
7th and Hope Sts.

Home Decorators
Pease Bros.
640-646 SOUTH HILL ST.

Auction

Chattel Mortgage Sale By Order of Mortgagee

Wednesday, June 16

At 10 A. M.
At 106 Hewitt Street

26 rooms of furniture, consisting in part of iron beds and springs, mattresses, bedding, pillows, dressers, commodes, bedding, wardrobes, inlaid linoleum, gas range, extension tables, chiffoniers, cook stove, range, chairs, rockers, center tables, lace curtains, portieres, dishes, cooking utensils and many other goods too numerous to mention. Sale positive; no reserve or limit. By order of mortgagee. Take East First st. car. Goods in good shape.
L. A. AUCTION & COMM. CO.,
Office 730 S. Spring. W. O. Trask, Auct.
Phones—F1719; Broadway 1667.

Auction

Elegant new furniture, outfit of a 5-room flat at auction, Tues., June 15, 10 a.m., 706 TOWNE AVE. The R. H. STROUSE CO., Auctioneers, 219 Central Bldg. 3 phones.

Thos. B. Clark
AUCTIONEER
632 So. Spring Street.
A1907 Broadway 1921

Auction

Tuesday, June 15th

At 10 a. m. and 2 p. m.

At 730 So. Spring St., 729 So. Main St.

Extraordinary

Fine lot of goods removed from West Adams st. to our salesroom for convenience of sale, consisting in part of two beautiful wardrobes, chiffonier and linen closet, combined; made of white mahogany, mirror front doors, elegantly hand-carved, manufactured by Hewetson, Milner & Thexton, Ltd., Tottenham Court Road, London W.; also buffet and dresser, sewing table and commode, shipped to this country by English lord; very valuable; beautiful birdseye maple folding bed with large mirror; princess and other dressers in same, oak and mahogany; 1 revolving wardrobe and folding bed, desk and chiffonier combined; beautiful mahogany dressing table, chair to match, mahogany davenport, mahogany what not and mantelpiece, all brass and iron beds, iron-frame springs, silk floss mattresses, birdseye maple, mahogany and oak chiffoniers, chairs and rockers to match, extension table, box seat chairs, oriental Wilton velvet, Axminster, Body Brussels rugs and carpets, rattan and willow porch and other furniture, hall trees, fine oil paintings, library table, stands, gas range, refrigerator, music cabinet, many other goods too numerous to mention.
L. A. AUCTION & COMM. CO.
W. O. TRASK, Auctioneer.
Phone F1719; Broadway 1667.

Auction

Of 100 Beautiful Persian Rugs

I am instructed by C. L. Doron to dispose of above rugs to satisfy claim held by said C. L. Doron for money advanced, storage and other charges. Sale will take place at my art salesrooms.

629 S. Olive St.

Thursday, June 17

at 2 p. m. and continuing Friday and Saturday, June 18 and 19 at 2 p. m.

Above stock comprises some of the most beautiful rugs made in the Orient, among which are Kirmanshah, Sinna, Shiraz, Tabriz, Khorassan, Kazaks, Shirvans, Turkoman, Baluchistan, Afghanistan, Eranruners, Cashmere, Sarak, Serebend, and many other rare and beautiful rugs. Many of above are carpet sizes, are rich and beautiful in coloring and design. This is a rare opportunity to secure beautiful Persian rugs at half their value, as every piece offered will positively be sold to the highest bidder.
C. M. STEVENS, Auctioneer.

Auction

African Big Game Heads Fine Fur Rugs

Polar Bears, Tigers, Lions, Leopards, Ladies' Furs; Rare Skins and Robes.

Monday and Tuesday, June 14th and 15th, 10:30 a. m.

706 S. Spring St.

W. H. Bosley, Auctioneer.

Auction

15 Automobiles 15

Tuesday, June 15th, 2 P. M. at Cornell's Salesrooms 1158 S. Main Street

Consisting of 1 Maxwell, 1 Reo, 2 Buicks, 1 Cadillac, 1 Ford, 4 two and four-cylinder touring cars, 2 sightseeing cars, 1 delivery auto, 1 electric runabout, etc., etc. Most of these machines were taken in on loans; all are in running order and will be demonstrated day of sale. POSITIVELY NO LIMIT OR RESERVE. Terms cash.
RHOADES & RHOADES,
Office 830-32 S. Main st. Auctioneers.

Auction

Bankrupt Stock Carpets and Rugs 747-749 S. Spring

Friday, June 18, 2 P. M.

50-9x12 body Brussels, Axminster, Smyrna and Velvet rugs and carpets. All sizes, shades and colors. This stock is consigned to sell all on that day without limit or reserve.
REED & HAMMOND,
Phones F3545—B'dway 2860

Auction

OF ENTIRE FURNITURE OF 18 ROOMS
WEDNESDAY
June 16th at 10 a. m. at 327½ East 12th St., Corner of Maple Avenue

Consisting in part of oak dressers and tables, enameled beds, bedding, couches, wardrobes, folding beds, carpets, rugs, rockers, toilet ware, curtains, portieres, stoves, kitchen utensils, etc.
C. M. STEVENS, Auctioneer.

LARGE FORCE OF TEACHERS.

Year's List Elected by the Board.

... of the Opening Date Settled.

... the Monday Nearest September Tenth.

... meeting of the Board ... was important inasmuch ... many persons. The se... of the hundreds of teachers for ... year was the main item, ... several subjects of general in... importance were disposed ...

... has always been an unsettled ... with reference to the open... schools in the fall, and an ... made to remove the diffi... by the adoption of a ... as follows:

... for the opening of the ... shall be the Monday nearest ... day of September of each ... when that day falls on a ... which case they shall open ... following said Mon...

... decided to conduct vaca... in the Detention Home, ... School and the Vernon ... to open on July 1 and ... September 12. The Detention ... will be in charge of L. ... during the first month and ... the second month; ... School, I. P. Thurston and ... J. Baldwin and E. D. ... E. Hitchcock and S. ...

... changes were made in ... the business depart... the pay of all drivers and ... department was ...

[illegible]

Winston, Mrs. E. M. — Wright, Bertha C.
Wisler, Mrs. Emma C. — Wright, Clara E.
Witman, Anna N. — Wright, May E.
Witman, Elizabeth H. — Wright, May Edith
Woodbury, Sarah E. — Yoder, Joseph P.
Woodworth, Mary A. — Zuba, Augusta

SUBSTITUTE TEACHERS.

Beck, Mrs. K. Sue — Jensen, Dagmar C.
Barwick, Alice — Jones, Alice
Bigelow, Emma L. — Keith, Birdie M.
Booth, F. Edith — Lacy, James S.
Charlock, Mary — Miller, Iva M.
Chase, Laura — Mogle, Mildred E.
Clark, Mrs. K. T. — McCabe, Olivia E.
Collivar, Mary — MacDermott, Ethel
Cope, Minnie M. — McGorray, K.
Crowe, Elsie A. — Oakley, Ella M.
Crump, La Veta — Opdyke, C. Ruth
Dietrich, Edward — Parsons, Belle R.
Fallis, Elizabeth — Pettingill, T.
Fortune, Beatrix M. — Piles, Margaret E.
Gallup, L. L. — Rhoades, Georgia N.
Gray, M. Sidney — Shafer, Ina
Giffen, Camille M. — Shunk, F. Adell
Green, Harriet V. — Steffen, Bernice
Hall, Mary E. L. — Shields, Mary L.
Horner, Ida M. — Steelman, Anna Belle
Horton, Irma M. — Thayer, Violet M.
Hutchinson, L. R. — Torrey, May
Hutt, James H. — Wilcox, Ethel M.
Hutton, Mary C. — Wiggins, Pearl
Isensee, Thirza J.

The above were among last year's substitutes, and the following new ones were selected last night:

SUBSTITUTES—PRIMARY.

Lincoln, Alice R. — Flood, Florence B.
Lamb, Gladys — Venable, Lila B.
Guptill, Ada A. — Mollef, Grace
Crouch, Ruth — Darby, R. Eleanor
Mills, Nita H. — Curtis, Mrs. Velma
Schulz, Lydia A. — Hudson, Kathryn R.
Rankin, Grace D. — Woodham, Edith M.
Davids, Ina M. — Morris, Bessie A.
McClure, Zoe M. — Wright, Nancy R.
West, Mrs. Georgia A. — Smith, Alice E.
Harris, Elizabeth — Wormster, Lena
Leib, Hildegarde — Justice, Viola
Eckleen, Edith A. — Welk, Anna L.

GRAMMAR GRADE SUBSTITUTES.

Young, G. A. — Buckhout, Blanche
Thompson, Eliz. M. — Baker, Abigail
Mason, Annie M. — Mathews, Grace
Gaud, Margaret — Amidon, Marion
Johnson, May A. — Harrison, Chas. W.
Hamilton, Eva L. — Duncan, Grace E.
Clarke, Emily R. — Smith, Margaret
Clark, Mary — Dorfmier, Irene
Patric, Mary E. — Anderson, Emma C.
Growe, Annie L. — Bennett, Abbie
Jensen, Elsie M. — Muratt, Maude I.
Sands, Winifred — Carson, Rowena
Hopkins, Paul W.

Domestic Science—Brennan, Mrs. Minnie.
Night School—Reinhard, C. J.

KINDERGARTEN TEACHERS.

Alexander, Lucie — Knight, Agnes M.
Amesbury, Cassie — Lawton, Frances
Angell, Amelia M. — Layne, Mary
Arnold, Martha — Ledyard, Mary F.
Avery, Catherine L. — Leisk, Edith C.
Avery, Rebekah W. — Leland, Gertrude
Bacon, Laura G. — Lipe, Clara
Barbour, M. B. — Loyd, Mrs. L. M.
Bolce, Helen — Marcellus, Corinne
Bristor, Frances — Marsh, Bessie L.
Brobst, Hazel C. — Maxfield, Florence A.
Bruere, Julia — Maynard, Elizabeth M.
Brugman, Emily S. — Mead, Ellen R.
Buck, Lena E. — Metcalf, Mrs. N. E.
Burmeister, Mrs. H. E. — Metcalfe, Mary E.
Burns, Belle — Millar, Bess
Burritt, Una — Millspaugh, Mrs. N. H.
Carhart, Augusta — Minor, Edith E.
Chase, Florence — Moore, Katharine
Cheney, M. Bernice — Murray, Mrs. M. B.
Clark, Hazel — McLaury, Anna
Clark, Lillian M. — McMillan, Josephine
Claypool, Alice — Oliver, Nellie G.
Colburn, Ruth B. — Parker, Alice G.
Coryell, Dell — Parker, Cora A.
Cronkhite, Minnie — Parker, Phoebe L.
Curran, Pauline G. — Powell, Bessie
DeCamp, Mrs. F. R. — Rebman, Frances M.
Demmon, Adelaide E. — Record, Alice L.
Dickey, Ethel — Record, Helen A.
Dickson, Clara A. — Rogers, Caroline H.
Dobbins, Elsie C. — Rowell, Mary G.
Doran, Addie E. — Runyon, S. Edith
Dorn, Olga H. — Sandemann, Ethel F.
Dunlap, Hazel A. — Saunders, Blanche
Dunn, Emma M. — Savage, Ada M.
Dupuy, Grace — Schweizer, Clara A.
Elmendorf, Mae M. — Scott, Cassie D.
Ferguson, Hattie I. — Smith, Clara C.
Fientjen, Annie E. — Spencer, Ruth
Gibson, Elizabeth I. — Stansbury, Minnie
Giles, Mrs. Hannah E. — Tedford, Mattie S.
Glass, Jeannette — Theal, Milly
Griffiths, Nye W. — Timmons, Clara L.
Hanson, Genevieve — Wagner, Lillian J.
Harrison, Gail — Waite, Alfreda T.
Havemann, J. J. — Ward, Agnes G.
Henneman, Sarah A. — Ward, Katharine
Huntley, Wenona F. — Whitlock, Frances J.
Iredell, Reba C. — Whitlock, Maude
James, Mary K. — Wilson, Mrs. Lucy S.
Jonas, Mrs. N. I. — Workman, Mary J.
Jones, Jennie L. — Wrinck, Maude M.
Kerr, Gertrude L. — Wunderlich, Olga
Kip, Katherine R. — Young, Lottie M.

KINDERGARTEN SUBSTITUTES.

Alexander, Adeline C. — Waterman, Gertrude
Baer, Bernice L. — Somerset, Georgian R.
Nicholas, Alice A. — MacKallip, Marguerite
Thompson, Mrs. C. B. — Doughty, Vivian E.
Van Dusen, Ethel L.

HIGH SCHOOL TEACHERS.

Adams, Veda H. — Johnston, M. Louise
Armstrong, F. J. — Jones, Mrs. Chloe R.
Avery, Mrs. Jean W. — Jordan, Edith M.
Bailey, H. E. — Kile, H. E.
Baldwin, Jeannette F. — King, Elsa
Baldwin, Myrtle A. — Kinney, B. O.
Barker, E. H. — Kjelland, Thea
Beach, Everett C. — Kurtz, Edith R.
Blanchard, J. Maud — Leslie, George L.
Blanford, Mary E. — Lillard, J. B.
Bolster, F. E. — Lillibridge, Clara
Brewer, John M. — Locke, C. E.
Brigham, Alma S. — Lopez, Maria
Bruere, Cornelia — Lord, Charlotte M.
Burdick, Mrs. M. H. — Lowd, Edna B.
Caleff, Emma V. — Magee, Ethel B.
Carey, Catherine L. — Martin, Homer
Carpenter, C. M. — Maus, F. G.
Carr, Katharine C. — Meyer, Adele
Cavanagh, A. L. — Meyerl, Elizabetha
Chapman, John F. — Miller, Flora J.
Clayton, Albert E. — Mitchell, George E.
Cook, Annice — Molle, Euphrasie
Cooper, Alice C. — Montgomery, O. C.
Cooper, Belle — Moore, M. S.
Corey, Mabel H. — Morrissey, K. V.
Cotter, May A. — Mourot, Louise
Craig, Alice E. — Mulvihill, Mary F.
Curtis, Louis W. — McBurney, James E.
Daniels, Ralph C. — McNaughton, Lena L.
Davies, John A. — McPherron, Grace A.
Davis, Helen W. — McPherron, J. M.
DeGan, Maude — Nauerth, Winnie M.
Detrick, Henry L. — Nichols, Mrs. Della
Dickson, Louise — Noble, Ralph C.
Dickson, Lucile — Oliver, Bertha
Dole, Mary M. — Oliver, E. W.
Dorsey, Mrs. Susan M. — Owen, Mae
Dubois, Lucy A. — Owen, Edna T.
Dunbar, Florence — Palmer, Elizabeth D.
Dunn, W. A. — Park, J. W.
Edwards, Walter A. — Parmelee, Susan H.
Ehrmann, Louise C. — Parsons, Mrs. G. B.
Estep, R. G. — Perry, I. D.
Evans, George M. — Pierce, Juliette
Faddis, Miriam S. — Putnam, Mary P.
Faithfull, Claude A. — Redman, A. R.
Fifield, Helen A. S. — Rice, Mary E.
Fisher, Mrs. G. A. — Richer, W. L.
Fosdick, A. Morris — Rider, Ella M.
Francis, J. H. — Rogers, Florence E.
French, Emma F. — Ross, Katharine B.
Frisius, Agnes — Sanborn, Bertha
Fulton, Theodore — Schopbach, Mabel
Galpin, Lucy — Shafer, Mrs. Esther
Gardner, N. L. — Simpson, Mary S.
Gearhart, Edna — Skinner, E. M.
Gearhart, Frances H. — Smith, Kate E.
Geis, Helen D. — Smythe, Charlotte S.
Gilbert, Grace — Sterrett, Frances
Gilbert, J. Z. — Sterrett, Roger J.
Ginaca, Josephine — Stewart, Anna
Goodwin, Mrs. M. M. — Teskey, Myrtle E.
Grant, M. Louise — Thompson, Robert A.
Gray, Belle — Thorpe, Charles H.
Gridley, Kate L. — Tower, Alphonso W.
Haas, Lena R. — Travis, W. I.
Hall, Bertha — Twining, H. LaV.
Harrow, Frances V. — Updyke, Nina T.
Hatherell, A. N. — Van Cleve, Rae G.
Havemann, William — Wagner, Julia L.
Havens, Emeroy — Wagner, W. H.
Hawkinson, Elna — Walker, A. Martha
Heineman, Ada J. — Weber, F. C.
Henderson, Gertrude — Weh, Edna G.
Henry, James W. — Williams, Ethel M.
Higman, Nellie — Wilson, Albert E.
Hood, Fred D. — Winterburn, George T.
Housh, W. H. — Wisler, Lewis A.
Humphrey, Adele — Wyckoff, H. A.
Jacobs, Mark R. — Yoch, Josephine
Johnson, Mattie — Young, Cora B.
Johnston, K. Courtney

HIGH SCHOOL SUBSTITUTES.

Colver, Mrs. Mary C. — Culver, George B.
Jensen, Dagmar C. — Hatch, Lacy B.
Rilliet, Charles E. — Meredith, Mary C.
Vandegrift, Albert F. — Rice, George A.
Warner, William H. — Ricciardi, N. A.

LARGE BROADWAY BLOCK.

Ten-Story Building, Costing Three Hundred and Fifty Thousand Dollars, to Be Erected.

Plans for a large building at Nos. 627-631 South Broadway, which will eventually be extended to a height of ten stories and which will cost $350,000, have been submitted by Dennis & Farwell to the Co-Tenant Company of which H. J. Goudge is president. Four stories of the structure, which is to be of the most modern steel construction, will be built between September 1 and March 1, 1910. The foundation will be constructed to support six more floors, and these will probably be added within the year.

The building will occupy a site with a frontage of seventy-one feet on Broadway, with a depth of 144 feet to a wide alley. The builders have a fifty-year lease on the property, which is owned by Mrs. Lyman Farwell and Miss Clara Frances Howes.

CLERGYMAN INJURED.

WEBB CITY (Mo.) June 14.—Rev. Dr. James B. Spear, pastor of the First United Presbyterian Church of New York, was fatally hurt here today in a collision of two street cars with an automobile in which he was riding.

DESMOND'S

Third and Spring Streets, Douglas Building

Sensational Clothing Values
Suits for Men and Young Men

Hundreds of the strongest regular $22.50 and $25.00 values ever offered in this city. **$15** Hundreds of the strongest regular $22.50 and $25.00 values ever offered in this city.

An Event which Calls for Immediate Action

We propose to crowd this big, metropolitan store to the doors every day this week; we find that a healthy business—like a well person—is improved by a stimulant, when running at high speed. This offering of suits at $15.00 will bring new customers here as surely as a court subpoena; we have never before made so relentless a sacrifice of all profits and part cost. We are paying liberally for big results—can you afford to miss your share in such a saving opportunity? No wholesaler can duplicate these suits at the same price.

We Do the Clothing Business of This Town

Shirts Newest summer patterns and leading makes. The "sale price" represents less than cost of materials used.......... REGULAR $1.25 AND $1.50 VALUES **75 CENTS**

WHILE THEY LAST—WHICH WON'T BE LONG

TO SAVE HORNED TOADS.

S.P.C.A. Begins Crusade Against New Hatpin Fad That Threatens to Exterminate Bug Eaters.

The latest crusade announced by N. W. Zimmer, superintendent of the Society for Prevention of Cruelty to Animals, is against the ruthless destruction of horned toads.

They have been pinned on cards and pieces of orange wood and sold as souvenirs for years, without attracting any attention, but when the toads reached the hatpin stage, that proved the limit.

The great number of them placed on the market leads to the belief that the species will be exterminated unless the destruction is stoped at once, and ranchers who know of the benefit derived from the fleet little creatures, in the myriads of bugs devoured, are probably more interested in the movement than anybody else.

The society sees undoubted cruelty in the destruction of the life of the toads, as it is too much to expect that chloroform is used when they are killed by thousands, though just what plan is adopted to destroy life before they are subjected to the gilding process, that makes of them attractive hat ornaments for thoughtless women, is not known.

Mr. Zimmer yesterday interviewed the wholesale jeweler house in this city that is handling the new novelty, and presented the case in two lights. First, that the destruction of the horned toads is a menace to vegetation in many parts of the arid West, and second, that it is the duty of the society he represents to prevent unnecessary cruelty to even so insignificant an animal as the horned toad.

He was cordially received by the manager of the house, who replied that he had not thought of it in that light, and had accepted the new novelty as a probable good seller, but as soon as the stock on hand was exhausted he would purchase no more.

The house that manufacturers the pins is located in Chicago, and is offering such good prices for the toads that the whole Southwest is scoured for them, the main supply coming from Texas.

The crusade against the ornaments began at Portland, Or., last week, when it was taken up by the Retail Jewelers' Association of that city. The organization voted unanimously to neither purchase nor sell them, and at once took the matter up with the Humane Society.

Mr. Zimmer will direct his attention to the retail jewelers here, to bring about the same action or at least endeavor to have individual dealers take his side of the question. He will also take it up with the National Jewelers' Association and endeavor to secure action there which would be far-reaching.

BANANAS DAMAGED.

NEW ORLEANS, June 14.—A special from Puerto Cortes, Honduras, says that recent high winds have caused great damage to the banana crop, the yield on a number of plantations having been ruined for the present season.

Item Welcomed by Many Men

This recipe can be filled at home, so that no one need know of another's troubles, as the ingredients can be obtained separately at any well stocked drug store. They are in regular use and many different prescriptions are constantly being filled with them.

This will prove a welcome bit of information for all those who are overworked, gloomy, despondent, nervous and have trembling limbs, heart palpitation, dizziness, cold extremities, insomnia, fear without cause, timidity in venturing, and general inability to act naturally and rationally, as others do, because the treatment can be prepared secretly at home and taken without any one's knowledge.

Overworked office men and the many victims of society's late hours and dissipation will, it is said, find the restorative they are in need of.

If the reader decides to try it, get three ounces of ordinary syrup sarsaparilla compound and one ounce compound fluid balmwort; mix and let stand two hours; then get one ounce compound essence cardiol and one ounce tincture cadomene compound (not cardamom), mix all together, shake well and take a teaspoonful after each meal and one when retiring.

A certain wellknown medical expert asserts that thousands of men and many women are sufferers all because of dormant circulation of the blood and a consequential impairment of the nervous force, which begets the most dreadful symptoms and untold misery.

Half of the Secret of "Your Luck"

in canning fruit is due to the kind of jar you use.

The SCHAM JAR has so many superior advantages that to appreciate them all you should see them as displayed in our store.

They Appeal to the Experienced Housekeeper

A large open mouth that makes it so easy to pack the fruit without crushing it and is easily cleansed.

The CAP is the CLIMAX of its preference over all others you ever used.

In the process of the making the glass has been so tempered that it makes them almost INDESTRUCTIBLE.

PRICES—Pints, 75c a dozen. Quarts, 90c a dozen. ½ gal., $1.25 a dozen.

H. JEVNE CO.

Broadway and Sixth St.
208-210 S. Spring St.
New Sunset Phone Broadway 4900
Home 10651

JUNE PREMIUMS

Every Piano in the store marked in plain figures. A Cash Premium of from $76 to $213 given. Open nights.

Bartlett Music Co.
231 S. Broadway—Opp. City Hall.

Matheson & Berner Clothes for Men

Broadway, Cor. 3rd

Angelus Dental Co.
THE CAREFUL DENTISTS
Painless Fillings $1.00 Up
357 South Spring

$3.00 a Month Until Cured. All Medicines FREE

ALL CHRONIC DISEASES

MRS. MARY M'DOWELL

LIVER AND STOMACH TROUBLE

Mrs. Mary McDowell, Gardner avenue, Watts, Cal., says: "I have been a very sick woman for a long time with liver and stomach trouble. I was always constipated, had lots of pain under my shoulder blades, loss of appetite, and when I did eat my food laid like a rock in my stomach and would bloat up. I was weak and run down in every way. When I came to Drs. Shores & Shores ONE MONTH AGO I was UNABLE TO DO MY WORK I was so weak and miserable. I want to say their treatment helped me in THREE DAYS. I have improved right along in every way, AM ABLE NOW TO DO MY WORK, and I feel that sick people ought to know of Drs. Shores' wonderful skill and treatment. Any one doubting this testimonial is at perfect liberty to call on me and I will gladly verify the truthfulness of this testimonila.
(Signed) "MARY McDOWELL."

The enormous growth of Drs. Shores' specialty practice—a growth due to Drs. Shores' wonderful success in curing their patients—has now made it possible to offer the best medical treatment known for the low fee of $3.00 a month, for all chronic diseases, medicines included. Our cured patients voluntarily testify to Drs. Shores' skill.

A small price for a lifetime of health, but that is all that Drs. Shores will charge those who apply for treatment this week. We don't care what your chronic ailment is—we are satisfied we can cure you—we have successfully treated 100,000 people in the past 17 years—many cases as bad as yours and we have brought health and happiness to countless homes. Why will you hesitate?

All Chronic Diseases Treated

For many years Drs. Shores have maintained a rate of $3 a month for catarrh—but for one week we will extend the offer to include ALL CHRONIC DISEASES (that are curable)—such as Nervous Diseases, Kidney Diseases, Bladder Troubles, Heart Disease, Diseases of the Stomach and Bowels, Rectal Disease, Diseases of Women and Children, Rickets, Spinal Troubles, Skin Diseases, Deafness, Asthma, Bronchial and Lung Troubles, Sciatica, Rheumatism, Goitre (or Big Neck), La Grippe, Scrofula, etc. Remember, $3 a month for any disease, medicines included.

Drs. Shores & Shores

EXPERT SPECIALISTS

PERMANENT ADDRESS, 445½ S. SPRING ST., LOS ANGELES, CAL.

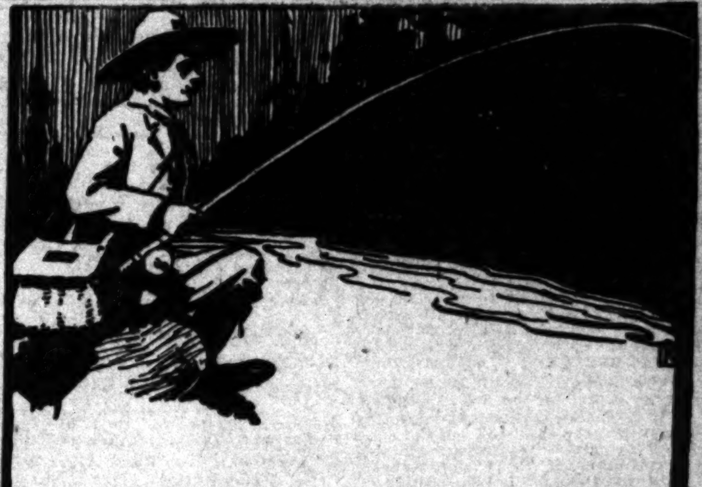

Vacation in the Mountains

Lake Tahoe

High up in the Sierra Nevadas, where you may fish, hunt, ride, drive, sail and enjoy all the pleasures that abound at this famous resort.

$23.00 Round Trip

From Los Angeles, Saturdays, June 19, 26, July 3, 17, 24, 31. Limit for return 21 days. Stop-over at San Francisco on return trip. Also at Merced to visit Yosemite. Rates from many other points. Ask for literature and details.

600 S. Spring St., Corner Sixth

Arcade Station, 5th St. and Central Ave.

Southern Pacific

"San Diego" THE QUALITY BEER

Announcement

Complaints have reached us that certain wholesale dealers do not carry a regular supply of San Diego, "the quality" beer, in stock. We are ready at all times to supply them. Should your dealer not be able to fill your order, please ring up F1646, or Main 431. Your wants will be looked after.

Iroquois Bottling Company

Lively Presentment of the Day's Interesting Happenings in Los Angeles County.

NEWS REPORTS FROM CORRESPONDENTS OF THE TIMES.

PASADENA.

BOY FIRES AND RANCHER FALLS.

LINDA VISTA MAN SUPPOSED TO BE KILLED.

Police Surgeon Is Called In and Finds That Cartridge Was Blank So Man Arises, But Lad Is Arrested on Charge of Assault With Intent to Commit Murder.

Office of The Times, No. 28 S. Raymond Ave

PASADENA, June 15.—Ignatius G. Lechert of Linda Vista was shot at, shortly before 8 o'clock last night, by John Snell, aged 17 years. He would undoubtedly have been killed had not the cartridge proved to be blank. The assailant was routed out of the brush, where he was in hiding, by Constables Austin and Newell, and is held in the City Jail, charged with assault with intent to commit murder. The affair was the outcome of a long-standing quarrel between the two families, who live on the ranch, and the shot was fired while John Snell and his uncle, Charles Snell, were grappling with Mr. and Mrs. Lechert.

After supper Lechert asked the two Snells to have a talk with him, and told them that he understood that John Snell had made threats that he would kill Mrs. Lechert and two of her children. Upon this statement being made, the young man drew a 38-caliber revolver from his left hip pocket and attempted to shoot Lechert. The latter grabbed his arm and succeeded in taking the gun from him. John Snell then drew another revolver from his right hip pocket and a moment later discharged the weapon against Lechert's body. The latter fell to the floor, and it was thought that he was killed. Not until Dr. Williams, police surgeon, attended him was it discovered that the shell had been a blank, and that beyond a bad burn the man was uninjured.

During the melee Charles Snell is said to have throttled Lechert, and Mrs. Lechert dropped a child which she held in her arms and in turn throttled the elder Snell.

The assailant will appear this morning before Justice McDonald, and it is probable the case will be pressed against him, notwithstanding the fact that Lechert is practically uninjured.

John Snell,

lad aged 17 years, who yesterday fired at Ignatius G. Lechert of Linda Vista, near Pasadena.

RAID "BLIND PIG."

Frank S. Skein, in charge of the White House Café on South Fair Oaks avenue, and several patrons were arrested last night, the place being raided as a "blind pig joint." Liquor, bottles of beer, several steins and other bar goods were taken as evidence. All parties concerned were released on bail.

SPECIAL SESSION.

In special session last night the City Council went thoroughly over the carriage ordinance, which is to come up this morning for final reading, and practically no changes of importance were suggested. The man who is to succeed Dr. King on the health board was discussed, but his name is withheld, as he has not yet signified his willingness to serve. The remainder of the session was devoted to a discussion of the Sunset case.

SUNSET ASKS INJUNCTION.

Judge Bordwell will hear a motion for an injunction against the city pending an appeal of the sensational telephone war case. The counter-proposition made by the city in answer to the offer of settlement by the Sunset company was turned down by the corporation and notice given of the request for an injunction.

The matter was fully discussed at a special meeting of the City Council last night. "We feel that any further negotiations in regard to the matter of settlement are up to the Sunset people," said Mayor Earley, after the session. "We believe that our counter-proposition, which was turned down, was fair in every way, and we stand on that ground. But, on the other hand, we are perfectly willing to hear from the company and to meet it on a fair basis."

City Attorney Wood will contest every step of the corporation to secure the injunction. He holds that the court of equity cannot grant an injunction except in the premises of irreparable injury, and that it is doubtful if the Sunset can prove such a premise. Irreparable injury can be avoided by the payment of pole-tax amounts demanded by the city and by a show of good faith in the desire to secure a franchise to use the streets and alleys for the purposes of poles and wires.

Attorney Van Dyke, for the Sunset company, appears to look upon the request for an injunction as merely an informal move, and there is some possibility of negotiations being reopened with the city tending toward settlement.

In the negotiations thus far the city and the Sunset company are several thousand dollars apart in the amount of pole tax to be paid by the company.

DUBBS CASE CONTINUED.

Miss E. Pearl Dubbs, accused of burglarizing and setting fire to the home of J. L. Clark in Altadena, did not appear when the case was called by Justice McDonald yesterday afternoon. Her attorney, H. N. Ticknor, requested a continuance until June 24, at 10 o'clock a.m., in order to secure additional testimony. The motion was granted.

In regard to the possibility of an insanity plea being entered as defense in the case, Ticknor said: "There is no question that at the time of the alleged offense, in fact, ever since the Kelsey fire, the girl's mind was been abnormal. Her health is not good, she is excitable and has been subject to great nervous strain. I am more convinced than ever that there is no truth in the charges of burglary and arson, and we do not admit the facts alleged in the complaints."

J. W. Dubbs, father of the girl, has declared that he will do everything in his power to free his daughter of the charges, although no definite line of action has been made public by the defense. Miss Dubbs was reported to have had a pulse of 102 yesterday, and to have suffered a nervous breakdown as a result of her imprisonment in the County Jail.

EDISON LOSES AGAIN.

City Attorney Wood was notified yesterday that the Superior Court has sustained the demurrer filed for the city to the amended complaint of the Edison Electric Company in its suit to secure full payment of bills for electrical energy used in street lighting. The Edison company must now seek redress in a higher court or settle with the city on its own terms.

When the bills for street lighting were presented, amounting to several thousand dollars, they were turned down on the ground that not more than half the energy contracted for had been supplied. This contention of the city was upheld by tests which were made of the power. The city offered to settle on the basis of 50 cents on the dollar, and the corporation refused, bringing suit for the full amount.

The case will be appealed, it is said.

BRIDGE PARTY.

One of the most delightful bridge parties of the summer was given yesterday afternoon by Mrs. Luther Newby of South Madison avenue. The rooms where the card tables were arranged were decorated with Shasta daisies, and pretty prizes were awarded those who made the highest scores at bridge. Refreshments were served at the card tables after the game. Those present were Mmes. William D. Murphy, Henry Newby, Linton Tedford, Hiram Barlow, Percy C. Griffith, Orcella Hines, Joseph F. Rhodes, John R. Bragdon, William St. John Ranney, Herbert C. Holt, Clarence Austin, Misses Grace Clark, Ethel Hinds, Cora Auten, Madeline Winthrop Barnes, Emily Shield, Laura Shields, Daisy Dake, Irene Grosse and Constance McClintock.

PASADENA BREVITIES.

William G. Hoag has purchased property on California street just west of Grand avenue and will build a home.

H. B. Kelsey, whose wife was burned to death in a kerosene explosion, that almost destroyed the home by fire, has applied for a permit to rebuild the residence.

Members of the sophomore class of the Pasadena High School will hold an all-day picnic Saturday.

George Braden, at the head of a committee in charge of the housing of the attendants at the Christian Endeavor convention to be held here the latter part of this month, is appealing to the residents of this city to extend hospitality, by offering accommodations for one or more. Arrangements have thus far been made for 900. About 3500 are expected.

Dr. George E. Hale, who is to attend the Darwin celebration in Cambridge, June 25, is, it is understood, to be given the degree of Doctor of Science by Oxford University, before his departure from England.

Five joy riders, arrested for speeding in Pasadena at break of day yesterday morning, were given the third degree reprimand system, now in vogue by Chief Favour, at the Police Station and were allowed to continue to Covina, where three of the party live.

The annual reunion of the Alumni of the Pasadena High School will be held at La Casa Grande next Monday evening. S. B. Marston is president of the organization.

A 2-year-old boy, a 1-year-old and a baby girl of a few months have been sent to the Pasadena Humane Society from Los Angeles for adoption. The local society has been very successful in the disposition of waifs.

Alvio A. Pearson has been appointed press agent of the Tournament of Roses Association for the festival of 1910.

Frank H. Long, injured by a fall in a Turkish bath in Los Angeles Saturday morning, is rapidly recovering.

George B. Post has bought the interest of Henry Chenowith in the Bank of Commerce and was elected president of the institution yesterday morning. W. D. Windham was advanced from assistant cashier to cashier.

Charles Lee Butman has been appointed to assist Eugene F. Kohler, chairman of the Committee on Sports for the carnival of sports on Pasadena Day for the Elks. Tournament of Roses sports are to be practically duplicated.

Hotel Vista del Arroyo, New Annex. Bungalows. Unexceptionable environment. Pasadena.

Tutoring. Miss Lauretta Barnaby, 190 Center street.

Wadsworth sells paints.

See Phelps for fine wall paper.

THEY'RE OFF.

CAMPAIGN FOR MERGER STARTS.

SANTA MONICA COUNCIL SETS DATE OF ELECTION.

For Six Weeks Question of Consolidation of Two Beach Cities Will Be Orally Fought and Then Votes Will Be Counted—Pioneers Will Hold Picnic Today.

SANTA MONICA, June 14.—Thursday, August 5, is the date set by the City Council for the consolidation election. The call was made tonight and election officers and polling places were named for Santa Monica. The selection of officers for Ocean Park and the designation of polling places for that city devolves upon the City Trustees there. The campaign for the uniting of the two cities thus becomes formally launched, and the six weeks' campaign promises to develop much interest. Both sides are well organized.

PIONEER DAY.

The Society of Santa Monica Pioneers will give its first annual reunion tomorrow. Luncheon will be served at noon on the lawn of the original Vawter homestead on Fourth street. The members of the society are those who have resided here since 1888. All who came to the bay at that time are invited to be present. The day will be spent in renewing old acquaintances and in the recital of reminiscences. The Committee on Arrangements consists of W. S. Vawter, R. R. Tanner, J. C. Steele, H. X. Goetz and T. H. Elliott, and the Committee on Refreshments includes Mrs. W. M. Gardiner, Mrs. W. I. Hull, Mrs. J. T. Connelly, Mrs. R. R. Tanner and Miss Elfie Mosse.

DANGEROUS FEAT.

That the automobile course for the road races of July is fast nearing perfection was demonstrated yesterday afternoon by a large touring car from Los Angeles. While the police officers had business in another direction this car was driven around the course of 8.3 miles in nine minutes. The feat was a dangerous one, as the improvement work on the track has not yet been completed. The turns are yet to be banked and at several places in the course there is to be some filling and rolling. This experiment, however, has demonstrated conclusively that the course will be a very speedy one when completed.

FOUR WILL GRADUATE.

Diplomas for Quartette of Young Women of Pomona Valley Hospital Training School.

POMONA, June 14.—The Pomona Valley Hospital Training School for Nurses will celebrate the fourth annual commencement with special graduating exercises in the auditorium of the Pomona High School on Thursday evening. Four young women will be graduated, Miss Amanda B. Cleal, Ransom, Ill.; Miss Alice Lebroke, Reno, Nev.; Miss Glenn Melone, San Bernardino, and Miss Clara M. Wickersheim of Orange. The programme will include piano solos by Miss Elizabeth Lee, vocal selections by the Pomona College quartette, an address by Rev. Dr. A. W. Lamport; the presentation of diplomas by Dr. F. W. Thomas, president of the board of directors, and the presentation of nurses' badges by Dr. J. K. Swindt, secretary of the board. Miss Ella Cline is superintendent of the training school.

Members of the W.R.C. and G.A.R. celebrated Flag Day with a picnic at Ganesha Park. Rev. L. D. Van Arnam spoke.

A meeting of the members of the Pomona Ebell Club will be held on Wednesday afternoon to discuss the proposition of building a clubhouse at once. Most of the members of the Executive Committee favor such action.

Work is progressing rapidly upon the new home of the Drs. Doolittle on North Main street.

Coronado, $4.00 rate begins today.

Coronado Tent City opens tomorrow.

CLAREMONT.

CLAREMONT, June 14.—Children's Day was observed at the Congregational Church here yesterday, the scholars of the Sunday-school taking part in a programme at the regular morning service. The pupils gave a children's missionary rally, representatives of the different classes coming on the platform dressed in costumes of distant countries. Chinese and a Bulgarian were among the most interesting shown. One class representing Zululand sang portions of a hymn in Zulu, and a class of Korean boys gave a song in their native tongue. The Mexican hymn, "Jesu-Christo Ha Venido" was also sung.

At the 6:30 vesper service Mr. Holland, manager of the local George, Jr., republic in Chino, told of the starting of the work at the new location.

The big annual picnic of the Claremont Pomological Club was held at Ganesha Park, Pomona, today. It was in the form of an all-day meeting. Addresses were delivered by prominent speakers. Among the most interesting were talks by James Mills, known through his successes with orange growing, and by President Gates of Pomona College, who told of his recent trip to Australia, New Zealand and the Samoan Islands.

Floyd Lorbeer, John Prizer, Roland Valle and James Stevenson have been selected, through competitive tryouts, as the final contestants for the Dole debating prize.

Don't go to Carlsbad, same thing at Arrowhead Hot Springs.

WHITTIER.

WHITTIER, June 14.—William R. Bryce, a steeple-jack of Los Angeles, is in the County Jail on a thirty days' sentence, twelve Whittier jurors taking about half a minute to decide he was guilty of breaking the State law regarding the rights of automobiles and buggies on the roadway. He went to jail in preference to paying a $50 fine.

Bryce, while driving an automobile on the wrong side of the road, tried to force Mrs. F. V. Burgie and Mrs. Flora Bedwell to turn their buggy into the center of the road, which was covered with a thick coating of freshly-spread crude oil.

A class of thirty-three will graduate from Whittier Union High School this week. The annual sermon was given last night by Rev. Ansel Johnson of Monrovia. The senior class play was given tonight and will be repeated tomorrow night. Miss Ferris, the coach, chose for this year's play Sheridan's "The Rivals." The commencement address on Thursday evening will be given by Ng Poon Chew, editor of the Chinese daily paper of San Francisco, who will speak on "The Signs of the Times in China."

COVINA.

COVINA, June 14.—The Union High School will graduate a class of twenty-two students. Rev. Paul G. Stevens preached the baccalaureate sermon in the Presbyterian Church last evening. The music was furnished by the High School Orchestra. The commencement programme indicates a week full of entertainment. This evening the faculty tendered a reception to the class of 1909. The annual meeting of the student body will be held tomorrow afternoon in the High School auditorium. On Wednesday evening the class day exercises will occur at the same place at 8 p.m. The annual musicale will be given Thursday, at 2 p.m. The Reed oratorical contest is to be held at 8 p.m. The commencement exercises will be held at the Presbyterian Church on Friday evening, the address being delivered by the Rev. Hugh K. Walker of Los Angeles.

Children's day exercises were observed in the Methodist Episcopal Church yesterday morning.

The funeral of Mrs. Charlotte (Dundas) Fletcher, wife of Rev. Alfred Fletcher, rector of Holy Trinity Church, whose death occurred on Friday, was held this morning, there being a service at the church in which Mr Fletcher has served for seven years. The service was conducted by Bishop Johnson, assisted by Archdeacon True of Los Angeles. Music was rendered by a full-vested choir. The church was filled with friends. The remains were interred in the Oakdale Cemetery.

VENICE.

VENICE, June 14.—Plans are being perfected for the building of a 200-foot extension to the Windward-avenue pleasure pier. It will be taken beyond the breakwater, and will be for the accommodation of fishermen. The pier is also to be widened from the ship Cabrillo to the Auditorium, on the south side. On the north side the driving of 300 piles for the foundation of the Continental Garden is soon to be commenced. These piles will be encased in concrete as a protection against the teredo.

The work of laying the outfall sewer pipe on the floor of the ocean is being carried on, and it is expected by the contractors that the job will soon be finished. It is thought the tidal currents will take up the sewage and carry it clear of the beach, so that it will in future not be a menace to any shore interest.

TYPICAL.

PLAN GAIETY FOR THE ELKS.

Big Features Are Arranged By Long Beach.

Magnificent Public Library Is Thrown Open.

Northern Financiers Submit Ship Proposal.

LONG BEACH, June 14.—Four hundred and eighty-seven members of the local lodge of Elks are straining every effort to arrange a programme on July 14, Elk's day, that will send every member of the antlered tribe home singing the praises of this seashore city. They have placed all arrangements in the hands of a Booster's Committee, which is busy arranging details. A fund of $6000 has been raised for the expense of entertainment during the Grand Lodge week.

An elaborate system of decoration has been planned. At night thousands of electric lights in purple and white will illuminate Ocean avenue from American to Magnolia and Pine from Ocean avenue to Fifth street and on the pier from Ocean avenue to the auditorium.

In day time white and purple pennants will be used. The interior of the big auditorium has been stripped and redecorated in the Elk colors, with a liberal display of American flags.

At the entrance of the pier will be a welcome arch suggestive of the sea, built of ship's timbers, piling, ropes and fish netting which at night will glow with electric lights.

All local Elks will wear a uniform of pure white, with a purple sash, and in the parade will carry white silk parasols. An elegant silk banner has also been secured for the parades in this city and Los Angeles.

For Long Beach Day, July 14, special efforts have been made. Every lady visitor will be given a souvenir, consisting of an abalone shell pin cushion, while to each visiting Elk will be presented a book of fifteen free concessions, admitting to all the theaters, the bath-house, merry-go-round and roller coaster and an ocean trip, also a trip to the ostrich farm. At night there will be a free ball at the auditorium and another function at the Virginia Hotel for Elks only.

In the way of music two bands, the municipal and the Cincinnati, will discourse popular airs all day.

An information bureau will be established at the head of the pier where every inquiry will be answered, and the Elks' Club will keep open house all day.

The Boosters' Committee has also arranged for headquarters in Los Angeles for Long Beachites and their friends where hospitality will be extended.

During the week the local Elks will wear badges which are marvels of the emblem makers' art. They are in three parts, the pin piece suspending two medallions, the whole being about five inches long. The pin piece contains the regulation Elk's head with a clock between the horns, a star and the words, "Los Angeles, 1909," under which is the inscription "Long Beach, No. 888." The upper medallion contains a view of the beach, bordered by a rope, showing the harbor entrance, the Virginia, bath-house, pier and sun parlor. The lower medallion is in the shape of a shell with a bathing girl standing ankle deep in the surf, which rolls up behind her.

The Cincinnati Elks will be domiciled the entire week at Hotel Virginia, having reserved one entire floor. Oklahoma Elks have also engaged quarters at the other hotels. In addition to this 100 Pullman sleepers will be parked during the week on the Pacific Electric tracks along the ocean front, the occupants intending to sleep here and make trips to the city each day.

If visiting Elks find anything missing in the way of entertainment during their visit, it will not be the fault of the Long Beach lodge.

ANNEXATION ELECTION.

Petitions containing over 500 signatures were presented to the Council this morning, asking it to call an election to annex territory on the southwest boundary of the city. This is a section of land which was thrown out of the city by the recent Supreme Court decision relative to East San Pedro and Terminal, but not being included in the San Pedro annexation lines, reverts to the county. The strip includes Obispo, the San Pedro salt works and the west jetties of the San Gabriel. An ordinance was introduced calling an election July 14. It will be finally adopted tomorrow morning.

The city regards the acquisition of this strip as absolutely necessary in order to establish the municipal ferry across the harbor entrance for the accommodation of the business interests of both sections.

LIBRARY OPENED.

The formal opening of the magnificent new public library, the $30,000 gift of Andrew Carnegie, was a most successful affair. During the afternoon and evening several thousand people visited the pretty Gothic building in Pacific Park. At 3 o'clock p.m. the dedicatory exercises were held. From a platform erected under one af the big trees of the park, Mayor Windham told of the donation of Carnegie, the building of the library, and what the board had accomplished. Then followed an invocation by Rev. Frank Rogers and a song by a quartette, after which Rev. Matt S. Hughes delivered the address of the day. Following this, a silk flag was presented to the library by the Daughters of the American Revolution. A reception in the library and a review of the art gallery and exhibit followed. In the receiving line were the members of the library board, their wives and the librarian, Miss Victoria Ellis, and her nine assistants.

The library is of reinforced concrete, with the foundation and basement walls of granite, and the first and second stories of ivory-white brick. The floors are of cement, and the woodwork of carved oak and white cedar. Large plate-glass windows furnish an abundance of light.

DEFINITE PROPOSITION.

R. H. Swain, of Swain & Hoyt, of San Francisco and Philip S. Teller, chairman of the Republican State Central Committee, came to Long Beach today for a conference with the Chamber of Commerce committee with reference to aid in financing a company to build a 280-foot steel steamship, with a passenger capacity of 250 and a freight capacity of 2500 tons, to be built and controlled in Long Beach, and bear this city's name. President Craig has estimated that such a steamer can be built for $195,000. Messrs. Swain and Teller, who represent northern capitalists, made a definite proposition to the committee to subscribe $100,000 of the stock, or more if necessary, and leave the control in Long Beach, making this the headquarters of the company for the annual meetings, but the main office will be in San Francisco, where the business will come from. They expect Long Beach to subscribe $45,000, and with this amount the steamship company can float a loan of $50,000 to complete the boat. Everything was worked out pleasantly, and it now remains for the Chamber of Commerce to raise the $45,000. Of this, $10,000 has already been pledged. The offer of the northern men remains open until July 1, and the local committee will start an active canvass tomorrow. In anticipation of success, the Craig ship plant has secured an option on the material necessary at prevailing quotations, which holds until July, and will save the company about $50,000.

RESIGNATION ACCEPTED.

Councilman Lane, representing the Sixth Ward, who was legislated out of his Long Beach residence by a Supreme Court decision, this morning tendered his resignation and it was accepted. This action was taken on advise of the City Attorney, who wishes the Council records to show why only six Councilmen will be present and voting on the proposed bond issue election which is pending, and the proceedings of which are closely scrutinized by bond buyers.

City Clerk Boynton has received notice from the County Auditor that three pieces of city property have been sold for county taxes, assessed since the city acquired title and had the same recorded. It appears that the County Assessor took no note of the transfer in the recorder's office, but assessed the former owners, and as former Long Beach city clerks made no demand for exempt city property, the holdings became delinquent and were sold for taxes. The three pieces include Knoll Park, twenty acres of water-bearing land and the local cemetery. The only relief is for the city to pay the redemption certificates and then apply to the Supervisors for a rebate, and this will be done.

LONG BEACH NOTES.

The ordinance calling a special election under the initiative clause of the charter, on a proposed new liquor ordinance, was adopted this morning after the date of election had been set forward to July 2.

Plymouth Congregational Church has extended a call to Rev. H. K. Booth of Berkeley to succeed Rev. Chester P. Dorland.

Twelve prizes will be given for best features in the Fourth of July parade. Hon. Seward A. Simons will deliver the Independence Day address.

HOLLYWOOD.

HOLLYWOOD, June 14.—Mr. and Mrs. William F. Senour of No. 225 Willard avenue celebrated Flag Day by unfurling the Stars and Stripes upon their new home, "Villa Alba." At an early hour, children of the neighborhood christened the home by sprinkling water upon the veranda and music-room floors. Then they sang "America" and "The Star Spangled Banner." It was the first celebration of the kind in Hollywood on Flag Day. Mrs. Senour is interesting the children in placing a flag on Mt. Hollywood, to be unfurled on the Fourth of July.

WATCH!

WAIT!

Does not Color the Hair

Ayer's Hair Vigor is composed of

Sulphur, Glycerin, Quinin, Sodium Chlorid, Capsicum, Sage, Alcohol, Water, Perfume.

Show this to your doctor. Ask him if there is a single injurious ingredient. Ask him if he thinks Ayer's Hair Vigor, as made from this formula, is the best preparation you could use for falling hair, or for dandruff. Let him decide. He knows. J. C. Ayer Co., Lowell, Mass.

Pacific Grove Academy

OPENS SEPT. 1ST, 1909.

A BOARDING AND DAY SCHOOL FOR BOYS.

General and college preparatory courses. Special attention to pupils whose previous training has been irregular. Individual instruction and home life. Healthful climate, moral influences—outdoor recreation the entire year. Annual charge $500. For information and literature address THE HEADMASTER, PACIFIC GROVE, CAL.

WOODBURY BUSINESS COLLEGE—5th floor Hamburger Bldg., over public library, entrance 320 W. 8th. Quarters perhaps unequaled in the world. A school of force and prestige. Positions secured. OLDEST IN CITY. Call, write, Both Phones.

Boynton Teachers' Agency

Established 1889, supplies teachers of every grade to schools and families. Boynton Normal prepares teachers for certification. Begin June 7. 525 Stimson Block. Both phones.

ENGLISH CLASSICAL SCHOOL FOR GIRLS

Pasadena, Cal. Day and Boarding School, 19th year. Certificate admits to colleges. Art, music, gymnasium. ANNA B. ORTON, Prin., 154 So. Euclid Ave. Tel. Home 694.

THE COLLEGE OF FINE ARTS, U.S.C., is at Garvanza. Summer classes begin June 22nd. All branches, including Art Craft. W. L. JUDSON, Dean.

CLAIMS ARE VERIFIED BY TOPEKA WO[MAN]

Mrs. Robbins Vouches for Work [Ac]complished by New Treatment

One of the claims made by L. T. Cooper while introducing his celebrated medicines at the Owl Drug store in Los Angeles several months ago, was that rheumatism is best eradicated from the system by treatment administered through the stomach, and that his New Discovery preparation would accomplish this result in the shortest possible time.

As rheumatism is caused by impurity of the blood, and as the stomach, by reason of the food entering into it, is responsible for the condition of the blood, it necessarily follows that the stomach being the primary cause of illness, is the organ that should be treated in order to expel the disease from the system.

That this theory is correct and that the Cooper medicine will do what is claimed for it is vouched for by Mrs. Ahl Robbins, R. F. D. No. 2, Topeka, Kans., in a recent statement. Mrs. Robbins says:

"Three years ago I was crippled up with rheumatism ... could not get around without ... ance. I had tried many ... but could find none that ... me relief. One day while ... over a newspaper my ... chanced to read an advertisement of the Cooper remedies. I was ... impressed with the claims ... Cooper that I sent for a ... Cooper's New Discovery.

"It helped me at once, and ... weeks' time all the pain ... had left me. We have ... considerable of the Cooper ... in our family for various ... and would not be without ... house. We have always found ... ful."

The Cooper remedies ... tained in Los Angeles at ... Drug stores.

Chicago and the East

LOW FARES FOR ROUND TRIP TICKETS GOOD ON THE ELECTRIC LIGHTED

Los Angeles Limited or Overland Limited

In effect:

June 14 to 19, 25 to 27 inc.
July 1 to 7 inc.
August 9 to 13 inc.
Sept. 7 to 10, 13 to 15 inc.

Chicago ... St. Paul ... Boston ... New York ... Toronto ...

ALSO OTHER POINTS

Return Limit 90 days. Liberal Stopover Privileges. Choice Routes.

Daily and Personally Conducted Through Tourist Cars.

For Information, Tickets, Etc., Apply to C. A. THURSTON, Gen. Agent, Chicago and Northwestern, 605 SOUTH SPRING ST., LOS ANGELES. Phones—Home F5184, Sunset Main 628.

SAN FRANCISCO OFFICE

Los Angeles Times

1206 Call Building

Phone: Kearney 2121 — J. L. Brown Rep.

Advertisements and subscriptions received. Southern Californians when in San Francisco, can have their mail sent in care of The Times Office. COPIES OF THE TIMES ON FILE.

Schools and Colleges

Girls' Collegiate School CASA de ROSAS

Adams and Hoover Streets.

Miss Parsons and Miss Dennen, Principals.

15th Year Begins Thursday, September 23d.

UPPER SCHOOL Girls over thirteen years of age. — Certificate admits to leading colleges. Domestic science, music, art. Post-graduate work, gymnasium. Limited number resident pupils.

949 W. Adams Street. Opposite Casa de Rosas.

LOWER SCHOOL Girls under thirteen years of age. — Kindergarten, Primary, four years of Preparatory Department, fitting girls for Upper School. Music, art, gymnasium. Boys in Kindergarten and Primary classes. Resident pupils.

Miss Thomas and Miss Mosgrove, Associate Principals.

Cumnock School of Expression

Mrs. Merrill M. Grigg, Director.

Summer Term—Six Weeks—Opens July 6

18th Year Opens Sept. 27.

Boarding and Day School for Girls. EXPRESSION COURSE—for general culture or teaching—embracing Oral and Written Expression, Literature, Dramatics, Voice Culture, Physical Training. Private lessons given all pupils. NORMAL COURSE IN PHYSICAL EDUCATION.

CUMNOCK ACADEMY

Mrs. O. Shepard Barnum, Principal. ACADEMIC AND COLLEGE PREPARATORY COURSES. All pupils given expression work. Small classes. Individual attention, special feature. Out-door life and gymnastics. Ungraded class below academic grade. Beautiful buildings and grounds. Dormitory in school garden. Send for special catalogues. 1500 SOUTH FIGUEROA STREET.

Marlborough School for Girls 865 West 23d Street

SECOND SEMESTER BEGINS FEB. 3. Certificate admits to college. Pupils under fourteen not received. References from school last attended absolutely necessary if applicant is unknown to the principals.

MRS. GEORGE A. CASWELL, Principal. MISS GRACE WILTSHIRE, Associate Principal.

Marlborough Preparatory School

636 West Adams street. Home and Day School for girls under FOURTEEN YEARS OF AGE. Pupils received at any time. Second semester begins February 8. MISS IDA B. LINDLEY, Principal.

Summer Camp for Boys

Corona Del Mar

LIMITED TO FIFTEEN.

Boating, swimming, fishing and sailing. Crew rowing, competent instructors. Illustrated catalogue of terms, etc. Address Manager, 209 N. Union Ave., Main 6336.

Yale School

SUMMER SESSION

T. G. Adams, B.A., Head Master (Yale.) Boarding and Day School for Boys. Fine Gymnasium. Illus. Cat. Main 6336. 205-209 NORTH UNION AVENUE.

Law Coll[ege]

University of Southern [California]

Summer school opens June ... credited on regular ... the largest law school in ... Exchange Bldg., corner ... Hill Sts. Home phone ...

Woodbury Business College ... School in full progress during vacation. All commercial ... es. Shorthand and typewriting ... Call, write; both phones.

FISK TEACHERS' ... 4000 positions filled on Pacific ... mends teachers to schools and ... Phones. R. W. and M. L. ... DOUGLAS BLDG., 257 S. ...

THE BROWNS[BERGER] ... Southern California's leading ... Ideal school home ... faculty. Graduates ... log. 957 W. 7th st. Both Phones.

HEALD'S Business College ... The Southern California ... 614 So. Grand Ave. J. W. LACKEY ...

CALIFORNIA ... For boys. 1946 Lovelace Ave. ... day. SUMMER SESSION ... M.A., Principal. Home ...

HARVARD SCHOOL ... Western Ave. Boarding and ... Ten-acre athletic field ... gins June 21. Fall Term ... Illustrated catalogue ... Grenville C. Emery, Litt. D. ...

MISS DE LAGUNA AND ... SCHOOL FOR ... THE WESTLAKE ... Accredited to leading colleges ... varado street. Main ...

Dobinson ... Send for Catalog ...

Camp for Young ... Summer session of ... emy opens at Balboa ... month. For reservations ...

MOUNT TAMALPAIS MILITARY ... —San Rafael, Cal. ... Officer. Only Western school ... Mounted Artillery ... ming Pool ... CROSBY, A.M. ...

MISS WING'S SCHOOL ... All grades. Prepares for ... course for pupils ... July 5–Aug. ... ETHELWYN WING ...

A COOL SCHOOL ... Spend ... profit at ... I. N. ...

[Com]plete Chronicle of One Day's Doings South of the Tehachepi.

NEWS REPORTS FROM CORRESPONDENTS OF THE TIMES.

GRASSMEE INQUIRY.

[A]TTENDANT CHARGED WITH MANSLAUGHTER.

[In]vestigation Into Fatality at Patton [H]ospital Followed by Issuance of [C]omplaint—Witnesses Say Accused [M]an Was Rough and "Boisterous."

[BY DIRECT WIRE TO THE TIMES.]

[SAN] BERNARDINO, June 14.—[Exclusive] Dispatch.] A com[plaint] charging Hans Berg with [manslaughter] in connection with the [death of] Henry Grassmee of Los An[geles] ... the first result of the investi[gation] ... into the charges brought ... the former night attendant at [Patton] Hospital for the Insane at ...

[The inquiry], which was conducted [by] Dist.-Atty. Goodcell, was [purely] preliminary and was intended [to show] the District Attorney's office ... to what manner of evidence [exists] against Berg. Oscar Grass[mee, brother] of the deceased, on in[structions] from the District Attorney, [swore to] the complaint charging Berg [with man]slaughter. The latter will be [arrested] tomorrow morning and his [preliminary] examination set for some [time this] week.

[The] investigation was not attended [by any] of the Board of Managers, who ... the institution merely to let [contracts] for hospital supplies. ... gave the most damaging ... against Berg, but though ... animal, being on parole, ... cannot be used in ...

... Goodcell first went [to] the insane ward where Grass[mee's injuries] were sustained.

... Ackler, a patient, testified [that on] the night Grassmee was in[jured he] saw Berg place the man in ... and then deliberate[ly pick] him up and throw him in so ... hit the wall. Witness de[clared] Berg was always rough in his [treatment] of the patients.

... Berque, the other patient, [said] Berg had treated him brutal[ly a number] of times and on one oc[casion] pushed him on a bed and ... such a blow that he broke ... teeth. Several other pa[tients were] called but were too insane ...

..., superintendent, in testi[mony, de]clared that his examination ... showed he had but three ... in addition to slight ... the chest. He declared that ... suffering from paresis would ... suffer fracture of bones ... who had other ailments, as ... in paresis cases rot away. ... the condition, as de[scribed] by Dr. Campbell at Los Ange[les] ... the fact explaining that the ... must have been broken en [route] to Los Angeles.

He was supported in his medical views on this point by Doctors Loziezue, Jesse H. Simpson, and Samuel Jennings, all of the institution's medical staff. They were present at the post-mortem held on Grassmee's body at the hospital.

Head Night Watchman Atkinson's testimony indicated that Grassme was injured before Berg placed him in restraint. At 12:30 a.m. he personally examined Grassmee, noticed he had scratches and was breathing heavily. He reported this to Berg. At 1 o'clock Berg placed Grassmee in restraint.

F. G. Clark, the other night watchman in the dormitory, declared he had noticed nothing unusual that night, but had he been in charge of Berg's end of the dormitory, Grassmee certainly could not have been injured in such a manner without his knowing it. He declared Berg to be boisterous, and cited an instance when Berg sprained a patient's back.

Special Nurse Matthews testified merely as to the accommodations, explaining that the institution had room for 1050 bed patients, while there are 1202 such patients under treatment.

Prosecutor Goodcell questioned each witness closely, taking their statements in shorthand. He announced that the prosecution of Berg will be thorough. Sympathy here is entirely with the accused and the prediction is made he will be dismissed at the examination.

In connection with the Grassmee case, the prosecutor also investigated the Parson death, which developed nothing more sensational than that the patient had been attacked by another patient named Phasole, committed from Los Angeles, and died two weeks later.

"It is my opinion, supported by my three assistants, against that of Dr. Campbell and his friends at Los Angeles," is the way acting Superintendent Wilson summed up the investigation.

No warrant will be issued for Dr. Wilson in connection with the issuance by him of the Grassmee death certificate. Coroner Van Wie stated tonight that his inquiry had convinced him that there was nothing criminal either in Grassmee's death or in the death certificate; that the hospital was in good hands, and the investigation had showed conclusively that what was needed was more money to provide suitable and sufficient accommodations for the patients and the employment of sufficient attendants. Coroner Van Wie voices the official views of the county authorities generally.

The board of managers will commence an investigation next Saturday at 2 o'clock and an invitation has been extended to Secretary Hatch of the State board to attend.

[I]N THE DARK.

[H]ORSES FIGHT IN THE NIGHT.

[ST]ALLIONS ENGAGE AND ONE IS KILLED.

COLTON.

COLTON, June 14.—The Woman's Christian Temperance Union held a rally and social this evening at the Presbyterian Church. Rev. E. S. Lowe of San Bernardino gave an address. Several pastors of the local churches also took part.

The members of the sixth and seventh grades of the Lincoln grammar school and their teachers formed a picnic party to Devil's Cañon today.

Rev. Robert S. Fisher of Riverside will give an address Wednesday evening in the new Methodist Church. It will be the first service in the new building.

Mr. and Mrs. N. J. Davenport had as guests over Sunday Mrs. Davenport's sister, Mrs. Louise Fredhold, and cousin, Robert Summers of Los Angeles.

Mrs. N. W. Umstead left today for Los Angeles, where she will be the guest of relatives for several days.

Arrowhead Hot Springs will cure that rheumatism.

BAY CITY.

BAY CITY, June 14.—Walter Dampf was the successful bidder for the contract for building sixteen bungalows for the Bay City Improvement Association. Work is already under way.

Word was received today by John Devenney, the Town Marshal, from Wasco, Kern county, that his son, Henry, was wounded by the accidental discharge of a shotgun Saturday. Later dispatches state that an operation was performed at the Bakersfield Hospital and that the patient is improving.

Robert Woodville has returned from Stanford University for his vacation.

The young women of the College of Music of the University of Southern California arrived this morning in a special car and picnicked at the landing. They were chaperoned by Prof. W. F. Skeel, Mrs. Norma Rockhold Robbins, Prof. Pemberton and Miss Carrie Trowbridge.

Judge Bordwell, Assemblyman Pierce, Rev. C. C. Pierce, Assemblyman Barndollar, Alonzo Bailey, Harry Norris and Mrs. Marguerite Wise were among Sunday's visitors.

Ohlmeyer's concert this afternoon.

ROCHE RESIGNS.

Second Vice-President and Actuary of Pacific Mutual to Leave Service of Company.

John F. Roche, second vice-president and actuary of the Pacific Mutual Life Insurance Company, tendered his resignation yesterday to the board of directors, stating in his letter that the responsibility of his office has weighed heavily on him, that the grind has been excruciating and that the effect of it all makes a change of work imperative. He is to become a consulting actuary. In accepting the resignation, which is to be effective at the pleasure of the company, and with the understanding that he remain through the current calendar year, the directors compliment Mr. Roche highly on the services he has rendered the company.

Upon the amalgamation of the Pacific Mutual and the Conservative Life companies in 1906, Mr. Roche was placed in charge of the home office. Shortly after the San Francisco fire he was entrusted with the affairs of the entire company. In his letter of resignation, he sets forth the great advances the company has made in the last few years.

Hay at Wholesale.
Car lots. E. R. Long, Bakersfield, Cal.

Special —All $2.50 Shoes $2.00.
Sample Shoe Co., top floor, Bryson Block.

FALLING STEADILY.

Water in Colorado River at Needles Declines and All Danger Believed Over.

NEEDLES, June 14.—The water in the Colorado River at this point is falling steadily tonight.

It is believed the danger of further damage here is over.

FLOOD COMING.

IMPERIAL IS ANXIOUS.

IMPERIAL, June 14.—Advices from Needles that the Colorado River has risen nine feet in four days, causes apprehension along the Lower Colorado. It is expected the thirty-five-foot level will be reached Friday at Yuma.

In Lower California, Mexico, the Colorado has shifted its old channel to Bee River, which is expected to lower the bed two or three feet. It is possible this may relieve Yuma in part from the crest of the flood, but may make it difficult to maintain the water supply in the canals for a time after the flood has passed. It is believed the flood now coming exceeds the record of the stream by two feet.

SAN BERNARDINO.

ANGELENO LOST IN MOUNTAINS.

TRAILERS SENT BY SHERIFF TO SEARCH FOR HIM.

Prospector Found on Desert Unconscious and Almost Dead from Thirst, Heat and Exhaustion. Rescuer Packs Him on His Shoulders to Nearest Railroad Station.

[BY DIRECT WIRE TO THE TIMES.]

SAN BERNARDINO, June 14.—[Exclusive Dispatch.] George Smythe, a Los Angeles man, is lost in the mountains. Searching parties have been out since this morning. Smythe is a new employé of the Brookings Lumber Mills at Fredalba. He left camp Sunday morning on a fishing trip in Deep Creek and was to return Sunday noon. Failing to report for work this morning, the company instituted a search. Tonight the case was reported to Sheriff Ralphs, who has dispatched trailers. The fear is entertained that Smythe has fallen over a bluff into a swollen creek or may have become lost.

John Leonard, a well-known prospector of San Bernardino, was rescued from death by a Salt Lake track walker at Jean, Nev., a small siding in the heart of the desert. He lies now at a hospital at Las Vegas in delirium. Leonard had been six months alone developing a mining property. Taken with illness he started to crawl across a dry lake bed to Jean, twelve miles distant and the nearest railroad point. The track walker, noticing a strange object in the lake, investigated and discovered Leonard unconscious and almost dead from thirst, heat and exhaustion. The railroad man packed the prospector on his shoulders to Jean, from where he was taken by train to Las Vegas.

Coronado Tent City opens tomorrow.

MUTILATION CAUSES SUIT.

Santa Ana Man Whose Trees Were Lopped by Wire Stringers Will Go to Court.

SANTA ANA, June 14.—E. S. Wallace of No. 421 East First street is going to bring a damage suit against the corporation whose wire-stringers, some ten days ago, mutilated trees growing in front of his house in order to put some wires above them. Wallace had two fine black acacias. One had the top lopped off and the limbs on one side cut away. Permission to cut was not asked. Wallace believes the action he will bring will settle the question as to whether or not property owners are at the mercy of telephone and power companies in so far as the protection of trees is concerned.

ATTACH BANK ACCOUNT.

Nobe Mizumo, a Japanese acrobat, and his wife, a white woman, have attached the bank account of R. C. Anderson, owner of a medicine show, operating for a short time in Santa Ana. Mizumo was hired at a salary of $50 a week to do a turn for Anderson. He says his employer ordered him to put on an acrobatic stunt known as the broken ladder, which he had never attempted in public. When he refused to do so, he says, Anderson fired him. He is suing for a week's pay.

SUIT OVER CHILE PEPPERS.

The Superior Court is hearing the case of the Richardson, Holmes Fruit Company of Los Angeles against F. B. Kealiher, an Anaheim rancher. The company asks $425 damages on a claim that the rancher failed to deliver his chile peppers of a quality and in quantity specified in a contract.

Five years ago Justice of the Peace Smithwich sentenced Oswald Kutzner to thirty days in jail for beating his wife and breaking her nose. The wife got a divorce at that time. Today the couple were married again, Justice Smithwick performing the ceremony. Kutzner lives at Huntington Beach.

FIRST PAPERS.

Carl J. Berglund, aged 25, a native of Sweden, of Anaheim today took out his first papers of citizenship.

The Mutual Coöperative Fumigating Company, composed of orange growers, has elected D. F. Campbell president, W. F. Crist, secretary; J. A. Maag, manager; C. B. Campbell and C. B. Pulver, directors.

An election will be held tomorrow to determine whether or not the Delhi drainage district, through which it is planned to drain 7000 acres, will be formed. The indications are there will be little opposition.

Coronado Agency, 334 S. Spring St.

ESCONDIDO.

ESCONDIDO, June 14.—The Methodist Church at San Marcos and the Methodist Church, South, at Richland have consolidated. The two organizations will meet in the San Marcos Church, which will be enlarged. The union was brought about through Rev. J. W. Sherwood, for two years pastor at San Marcos.

The seventeen graduates of the High School, six boys and eleven girls, attended service last evening at the Congregational Church, where the baccalaureate sermon was preached by Rev. R. B. Larkin, the pastor. Rev. Mr. Cope of the Methodist Church assisted.

The pulpit of the Baptist Church was filled yesterday by Rev. R. K. Eccles of Lemoore. Children's Sunday was observed at the Methodist Church.

Coronado Agency, 334 S. Spring St

SAN DIEGO.

IMPROVEMENTS AT STANDSTILL.

RECENT COURT DECISION HELD RESPONSIBLE.

Millionaire Assistant Street Superintendent Urges Appeal and Council Favors Such Action—Claims for Public Work Can't Be Paid Unless Bids Had Been Advertised for.

SAN DIEGO, June 14.—Councilman Dodson says the decision rendered Saturday by Judge Lewis in the Superior Court practically brings municipal improvements to a standstill. The court enjoined the City Treasurer from paying any claims for public work performed in cases in which bids had not been solicited by advertising.

A. G. Spalding, the millionaire assistant street superintendent, urges that the case be appealed. He said: "If the city is to go ahead; if the people want the city to grow, we must keep pace with the required public improvements. Do not allow these to cost too much money. Do not overload the taxpayer. Let the city do its own work. Appeal from Judge Lewis's decision. Ask the higher courts to deliver the city from the contractors, into whose hands the recent ruling has delivered the municipality."

The Council will probably appeal.

San Diego Elks tonight observed "Flag Day" with patriotic exercises. This is the first year that such an observance has been compulsory, but it has been the custom of the local lodge for fourteen years. The programme tonight consisted of addresses and tableaux, depicting events in American history.

ELSINORE.

ELSINORE, June 14.—A new High School building is needed. It is proposed to ask for a $10,000 bond issue to secure a block of lots somewhat out of town, on a hill overlooking Lake Elsinore, and to build a concrete fire-proof building. The grammar school also is outgrowing its present building. Prof. C. T. Meredith, principal of the High School, has been reengaged.

Two ball games were played on the Elsinore diamond yesterday; the first, between Elsinore and Ethanac, was won by the locals, with a score of 9 to 8. The game between Perris and Murrietta up to the ninth inning stood 4 to 4. In the last inning a difficulty arose, and the game was not finished. Perris claimed a tie and Murrietta a 4-to-5 score in her favor.

At the close of the game Edward Jones was arrested by Marshal Coltron for disturbing the peace. He resisted arrest, and several bystanders took a hand. Jones submitted after a lively scrap. He was put under a $10 bond to appear for trial.

The Santa Fé is contemplating the putting on of Sunday trains on the Temecula branch, which would allow those busy throughout the week to spend a day here for the baths, or on the lake, or hunting.

Children's Day was observed yesterday morning at the Presbyterian Church, which was decorated with flowers and greenery. Many canaries sang cheerily throughout the services. Superintendent Lawrence made the opening address; the primary class, under Mrs. James Stewart, recited, as did Mrs. C. D. Pool's and Mrs. H. J. Frothingham's classes. Miss Ivy Yates sang two solos, and Mrs. Fayette Yates and Claud Craft gave an organ and cornet duet. Dr. H. J. Frothingham, pastor of the church, addressed the children.

Finest resort hotel in Southern California at Arrowhead Hot Springs. In the mountains, 2000 feet elevation.

THE STEADY USE OF
Hay's Hair Health
PREVENTS as well as RESTORES gray hairs to their natural color and beauty, and keeps the hair soft, glossy and in a healthy condition.
GRAY HAIRS mar every woman's beauty and should be guarded against in every way. Nothing contributes so much to a woman's beauty as her hair, and it should be every woman's duty to take the best care of it.
No other preparation can compare with it in any way. IS NOT A DYE.
$1 and 50c. bottles, at druggists.
Send 2c for free book, "The Care of the Hair."
Philo Hay Spec. Co., Newark, N. J.
At Owl Drug Co.'s Stores.

HOME MADE—BEST MADE—GIVE THEM YOUR TRADE

AUTOMOBILES.
TOURIST AUTOMOBILES
A Good Make Because They Make Good
AUTO VEHICLE CO.,
CORNER MAIN AND TENTH STS.

JEWELRY.
BRIGDEN & PEDERSEN
507 South Spring.
M'f'rs of Artistic Jewelry.

BOTTLE MANUFACTURERS.
Quartz Glass and M'f'g Co.
(Incorporated.) Manufacturers of Flint Bottles
Prescription Bottles. Powdered Silica.
Factory—COR. HUMBOLDT AND AVE. 19.

CAN MANUFACTURERS.
LOS ANGELES CAN CO.
800-30 N. AVE. 19. East 389. C1672.
Packers and Miscellaneous Cans

PORTABLE HOUSES.
Full size house at Exposition Bldg. Send for catalogue.
Pacific Portable Const. Co., Inc.
320 So. Main st.
A7456. Main 835. South 229.

BEANS.
F. F. STETSON & CO.'S
PORK AND BEANS
SIX VARIETIES.

BEER AND WINES.
YOU SHOULD DRINK
Mathie's "RED RIBBON" Beer,
Because —
It's made from best Wisconsin malt and imported hops; purest water; contains but 3 per cent. alcohol; is a liquid food containing highest nutrition values; is recommended by all physicians and is "Made in Southern California."

ENGINES AND PUMPS.
Luitwieler Pumping Engine Co.
Deep Well and Mine Pumps.
Electric, Gasoline and Steam Pumping Engines
Both phones. 107 NORTH MAIN ST.

Western Gas Engine Co.
880-882 N. Main St. Phone Ex. 182.
GAS ENGINES

FULTON ENGINE WORKS
MAIN AND ALHAMBRA STS.
Manufacturers of
Pumping, Mining and Oil Well Machinery.

OLIVES AND OLIVE OIL.
HAAS, BARUCH & CO.
IRIS BRAND OLIVE OIL
THE OIL OF QUALITY

OPTICAL.
FRESE OPTICAL CO.
848 S. SPRING ST. Main 1042, F1843.
MATHEMATICAL AND ENGINEERING INSTRUMENTS.

SODA FOUNTAINS.
ICELESS SODA FOUNTAINS
PAC. COAST SODA FOUNTAIN FACTORY,
F. H. HECKER, 133 and 330 E. 4th St.
Artistic Designing. Store Fixtures, Showcases.

TENTS AND AWNINGS.
MELLUS BROS. & CO.
Manufacturers Tents and Awnings. Fumigating Tents a specialty. Roll duck all widths and weights. 305-07-09 E. 4th. Both phones.

INDIAN GOODS.
INDIAN VILLAGE
500 Navajo blankets at reservation prices.
Many other curios of interest.
MISSION ROAD, NEAR EASTLAKE PARK.

TAMALES.
XLNT TAMALE CO.
Manufacturers of chicken and beef tamales. Factory, 541 E. 1st St. Best on Earth. Tel. Sunset Main 847. Home A2651. Los Angeles.

FURNACES AND STOVES.
CASS-SMURR-DAMEREL CO.
412-414 S. BROADWAY. Ex. 329, Main 329.
HOT AIR FURNACES COMPLETE.
KITCHENS INSTALLED.

HOUSEHOLD CHEMICALS.
Schalk Chemical Company
HYDROPURA
Water Softener and Cleanser. For toilet, bath, kitchen and laundry. For sale by Grocers and Druggists.

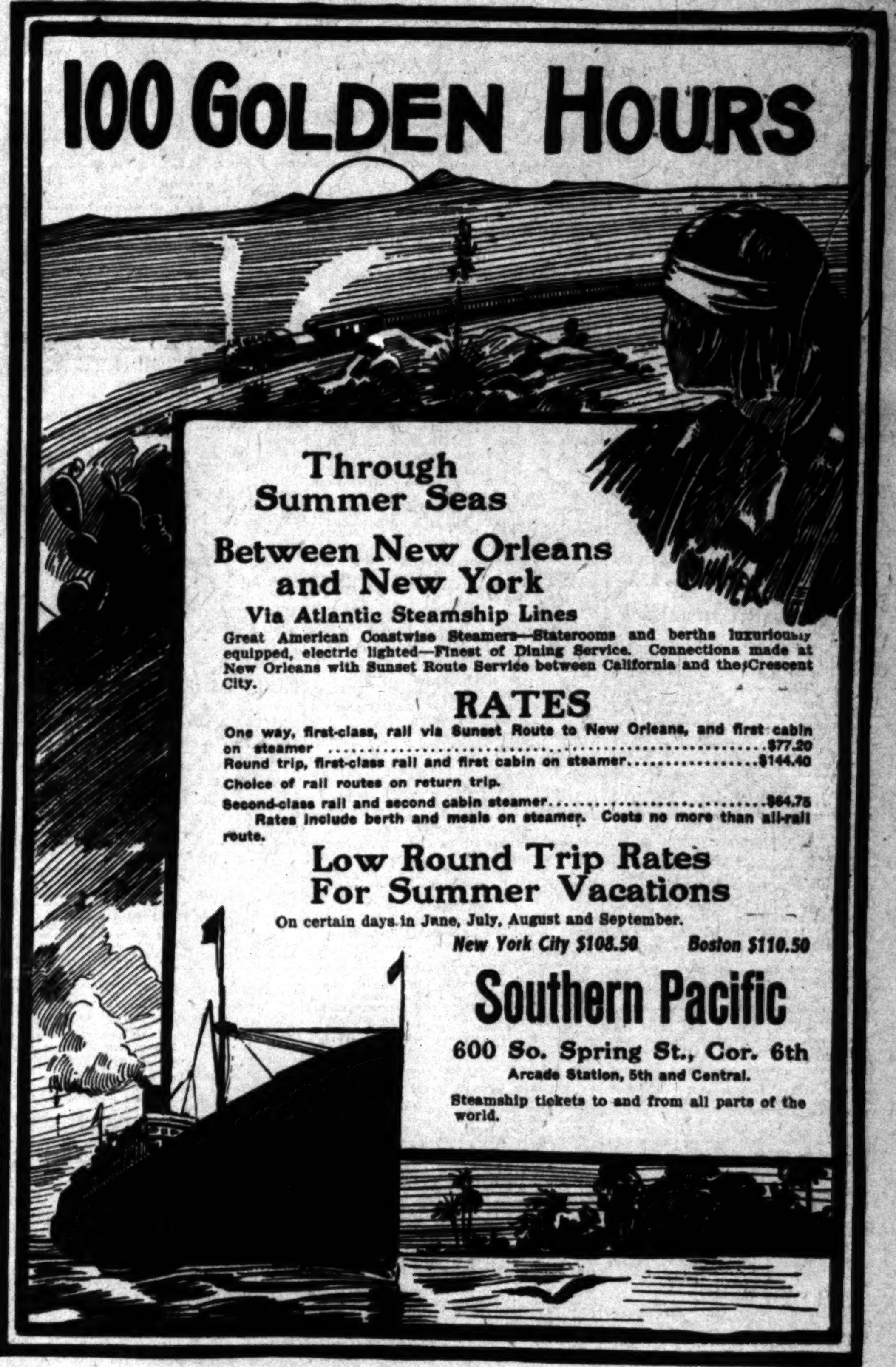

Don't fail to attend the Great Regained Possession Sale at the
Bargain House
445-447 South Main Street

Hoffman's Millinery
425 SOUTH BROADWAY
HOME F4958.

Alveolar Dentistry
We have a book on our new method of Dentistry which you should read.
It's free for the asking. Consultation and examination absolutely free. Call or address
REX DENTAL CO.
Room 203 Severance Building,
Cor. Sixth and Main, Los Angeles.

MATHIE'S MALT TONIC
THE FOOD DRINK
ONE DOZEN BOTTLES DELIVERED $1.25
THE MATHIE BREWING CO.
LOS ANGELES

The Home of
Dutchess Trousers
10c a Button, $1.00 a Rip.
Jacob Salzman
6th and Main.

For Health and Strength
Damiana Bitters
A wonderful invigorator and nervine. A powerful aphrodisiac and special tonic for both sexes. For sale at drug stores and liquor dealers or NABER ALFS & BRUNE, AGTS., 135 Mission St., San Francisco, Cal.

OPEN NIGHTS

During June our Great Premium Sale is in full blast. A Premium given on every Piano of from $76 to $213.
Bartlett Music Co.
231 S. Broadway—Opp. City Hall.

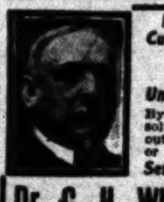

I Cure PILES
AND FISTULA
Without Operation
Under Positive Guarantee
By my absorbent dissolvent method, without pain, inconvenience or loss of time.
Send for my FREE Book
Dr. C. H. White
453½ South Spring Street,
Los Angeles

LOCAL RAILROAD RECORD.

PHELPS-DODGE SEA OUTLET?

Rumor of New Alliance for Spreckels' Line.

Work Rushed on San Diego Southwestern Now.

Phoenix Elks Coming Here in Great Train.

With two outfits and several hundred scrapers at work, the San Diego Southern is rushing construction of the line which is to connect with Yuma, and, it is asserted in many quarters, eventually give Douglas and the Phelps-Dodge people an outlet to the coast.

Robert Scherer of this city has established a grading camp on the outskirts of San Diego, and another at Chula Vista, and is putting on additional men as fast as they can be secured. Several hundred are at present employed.

According to a story credited by many, Spreckels has formed an alliance with the El Paso and Southwestern, the Phelps-Dodge railroad from El Paso to Benson, Ariz., by which either the Phelps-Dodge line will be extended from Benson down the San Pedro and Gila Rivers to Yuma, where it will connect with the Spreckels line, or the latter will be built to Benson or Douglas. A rich country would be tapped, and many believe that the Phelps-Dodge people, who have been looking for a Pacific Coast outlet for some time, and are said to have designs against Harriman's absolute control of the transportation situation of this part of the country, are interested in the early completion of the San Diego Southern, which would give them entry to San Diego.

It is known that Spreckels has secured needed funds to build, and it would surprise no one if the Phelps-Dodge interests are found to have supplied some of this money.

A line from Benson to Yuma would tap the mining districts of Mammoth and Kelvin and others less known, and would get a large tonnage, sufficient, it would appear, to justify its building.

Engineers are in the field between Yuma and Douglas making preliminary surveys, asserted to be for the projected link.

Cattle Shipments Heavy.

Thousands of range cattle from Arizona have been shipped into California since May 1, and there is still a large demand for cars to move longhorns from that Territory, New Mexico and Mexico.

The Southern Pacific has handled more than 500 carloads from Bisbee and Tucson. It expects to move as many more. In round numbers, 20,000 head have been sent to Southern California to be fattened for eastern markets. A big movement is expected from the immense Terrazas and Zuljago ranches that cover many miles in Chihuahua, Mex. These are shipped via the El Paso gateway. Some go to Montana and Colorado, but the bulk comes to California, where the fattening is easier.

The cattle handled so far have been mainly 1, 2 and 3-year-olds. The market is stiff for these classes, those shipped having brought top prices—$15, $18 and $22.

One bunch within the last few days contained 2080 head. It came from San Pedro, Ariz., for distribution to feeding grounds.

Phoenix Elks Coming in Style.

Phoenix Elks will travel in style when they trek to Los Angeles in July. A special train of ten Pullmans, diner, observation and baggage, will house Lodge No. 335 and a cohort of friends. It will be the heaviest passenger train that ever pulled out of Phoenix, and elaborately decorated. The engine front will be equipped with antlers, a clock face indicating the hour of 11 will be in the headlight, while locomotive and coaches will be draped in purple, flying banners, mottoes and emblems. The Indian School band of fifty musicians will accompany the party. Stops will be made only at Gila River and Yuma.

Grading from Swansea.

The Clara Consolidated has started grading on the branch railroad from Swansea to a point near Bouse, on the Colorado and Arizona. Locating surveys have all been completed, and a force is at work on the grade. Vice-President and General Manager Carrigan is in Los Angeles to purchase other grading outfits, and will return to take active charge of construction. He is a railroader of experience, and says the work will be rushed to early completion.

The grade at no point is to exceed 2½ per cent., and a seventeen-mile section is practically level. Work will be carried on through the hot weather, contrary to reports, says Carrigan.

Through Sleeper to Bisbee.

July 1 will see a through sleeper operated between Los Angeles and Bisbee, if tentative arrangements between the Southern Pacific and the El Paso and Southwestern are carried out. Bisbee commercial bodies have been working on this for some time, and lately, on account of the large summer exodus from Arizona to Los Angeles, have about perfected necessary arrangements for a through Pullman. Definite details will be arranged this week at Tucson. Cars will be handled on regular trains, and no change in schedule is contemplated.

Building in British Columbia.

C. M. Shannon has returned from Seattle and Vancouver, where he has been on business connected with the building of the Vancouver and Barclay Sound Railroad, in which he, with other Los Angeles people, is interested.

Shannon says the Canadian government has granted the necessary permission to construct the line around the west coast of Barclay Sound, and Chief Engineer Hoard, with a locating party, is in the field. When the engineering force completes its work active construction will start. The road will cost $35,000 per mile, and will tap an exceedingly rich and hitherto unexplored section, teeming with mineral and timber possibilities. Lumber interests, with shipping connections in the Orient and Mexico, will put in mills as soon as track is laid to get supplies and material in, and a large tonnage is assured from the start, sufficient, it is asserted, to make the road self-sustaining from the driving of the last spike.

In addition to large bodies of iron and copper, new coal deposits are being opened that will furnish additional revenue and tonnage.

New Links in Mexico.

The Mexico Northern Railway Company has secured a concession from the Mexican government to construct a line from Juarez to San Tomas, Chihuahua, to connect with the Chihuahua and Pacific, upon which it holds an option.

This is the Canadian company recently formed, with $45 capital, to exploit timber and mining tracts in Chihuahua and Northern Mexico. A concession has also been secured to build from San Tomas to the Pacific Coast, and surveyors are at work on a preliminary route.

The line from San Tomas, through the Sierra Madre Mountains, will pass through a rich mineral section, connect at Ocampo with the Sierra Madre and Pacific, owned by the Canadians, thence to Tonachi to connection with the Harriman line.

Political Reaction in Oregon.

[From the Argonaut of March 12.]

Mr. Joseph Simon, for many years a leading figure in the Republican organization of Oregon, has within the week been elected Mayor of Portland under circumstances of more than local interest. It will be remembered that some five or six years ago Oregon adopted the Direct Primary system in general municipal elections, and with it that other device known as the initiative and Referendum, likewise in State and municipal legislation. This system has now been in operation long enough to give the people of Oregon a pretty fair working illustration of its value, and incidentally to give to the country in general suggestions not without value in relation to methods of political action.

Oregon, as all the world knows, is definitely a Republican State. Only once since the war has it given its presidential vote to a Democrat, and in recent national elections the Democratic vote has hardly been worth counting. But in spite of the overwhelming Republican sentiment of the people of Oregon, the direct primary system has put Democrats everywhere into public office. It is necessary only to point to results as they have pertinently worked out in Oregon experience for a series of years in demonstration of the principle. When it came to choosing a Governor no strong man appeared before the people as an applicant for the Republican nomination, and in a general field of indifferent candidates the weakest was chosen largely through connivance on the part of large numbers of Democrats who naturally wished to set up a weak opponent to their own candidate. The result justified this course, for in the end a Democrat was elected to the governorship. Similarly in the case of the first vacancy in the United States Senate, the popular vote under the direct primary system placed in the Senate a man who indeed calls himself a Republican, but whose record was that of a silverite populist and who in no sense was a representative man—this on a popular vote of less than 20 per cent. of the total vote of the State. Again, when another Senator was to be elected, a State, which under the system of voting prescribed by national statute gave Mr. Taft a tremendous majority, under the direct primary system chose a Democrat to the national Senate. Thus Oregon, a State of unquestioned Republican political sentiment, is represented in the Senate by a Populist and by a Democrat.

In its municipal workings the eccentricities of the direct primary system have been equally notable. Portland, for example, has had a Democratic Mayor for the past three years, and other of the larger towns have had the same experience. Under the system the candidates of the dominant party serve to kill each other off while the candidate of the minority party marches into office upon the basis of a minority vote.

An incidental effect of this system has been, first, the elimination of the better class of men from political life, and second, the complete demoralization of parties, more particularly of the majority party. For all of its pretensions at the points of determining and enforcing the will of the people, there is no way under the system by which a majority sentiment may surely get itself represented in official authority. Political coöperation is impracticable, and party authority and discipline a thing quite out of the question. Naturally there has ceased in Oregon to be any real party organization because there is no way for organization to be sustained. Mere personalism has supplanted the party system to the end that chaos reigns in the political sphere. It is only in connection with national politics, wherein the national statutes control, that political action upon a representative and responsible basis is possible at all.

Along with the development of these conditions there has come another species of confusion under the initiative and referendum system. Any little group of enthusiasts, recalcitrants, or plain cranks, can hold up any piece of legislation which may by any chance run counter to its views or purposes. Last year, for example, a litle coterie of chronic oppositionists stood for several months between the State University and the none-too-generous appropriation made for it by the Legislature. Again, at each election so many matters are referred to determination by the individual voter as to make a ticket of such unreasonable length and complication as to confound even the wisest and most conscientious. Under these multiplied confusions, elections in Oregon in recent years have been mere political carnivals with conditions so mixed and jumbled that no citizen in casting his vote could be assured that he was acting in accord with his judgment and his conscience.

Under these conditions government, State and local, has run to many forms of excess. The city of Portland in particular has been in a shameful state of political confusion, and quite naturally its municipal debt has been piling up by leaps and bounds. Where the privilege of borrowing money away from home, to be distributed at home, is put into the hands of those who have no responsibility in connection with repayment, the result is always a certainty. This principle has run its usual course, to a degree tending to alarm responsible and conservative men.

In the campaign which preceded the election of last Monday these considerations were discussed without reserve. The Oregonian, a journal of great courage and of unique authority, took a straightforward stand against anarchistic and destructive policies, and in support of the principle of property control of municipal affairs. Making no pretensions to personal admiration for Mr. Simon, the Oregonian nevertheless favored his election. Recognizing him as a political organizer and something of a "boss," the Oregonian nevertheless urged his election. "The people of Portland," it said, "want judicious, quiet and efficient municipal government. There has been buncombe enough—and too much." With these aims and purposes in mind, and by a concerted effort, the conservative element of Portland has succeeded in putting Mr. Simon into office—to restore that system of "judicious, quiet and efficient municipal government," of which he, as a political manager of expert qualifications affords assurance. In other words, the people of Portland, under the leading of the most conservative forces and influences, have in so far as they could and with perfect consciousness of what they were doing, restored that system which the direct primary was organized to overthrow.

Quite incidentally in the same election the people of Portland voted against a proposition to establish the commission system of municipal government, in imitation of the scheme in force at Des Moine, Iowa, and Galveston, Tex. Having now for several years played with political innovations and novelties, the Oregonians are tired and more than willing to return to the rational, long-tried, and long-approved representative system.

Women's Ideas of Finance.

"One woman, when informed that her account was overdrawn, wrote saying she was very sorry, and at the same time inclosed a check she had drawn on us, and hoped the remittance would set matters right. One other woman client, when visiting us with a friend, was called aside by our cashier and told that her account was overdrawn by a dollar. She immediately handed him a bill from her purse, saying she sincerely hoped her carelessness had not financially distressed us.

"Another lady called upon a very rich man for a donation toward a certain charity. The object of the charity did not appeal to him, so he declined to give her anything. She then called him mean, stingy, and a money-grubber.

"'My dear madam,' he said, 'you make a great mistake if you think I care for money,' whereupon he wrote a check for $5000, lit a candle and held the check to the flame until it was quite burnt. 'That will show you that money is no object to me,' he said, and his visitor left, feeling quite sure that he had sacrificed $5000."—[The Strand.

Insulted by Postscript.

"Harry, love," exclaimed Mrs. Knowall to her husband on his return one evening from the office, "I have b-been d-dreadfully insulted."

"Insulted!" exclaimed Harry, love. "By whom?"

"B-by your m-mother," answered the young wife, bursting into tears.

"My mother, Flora? Nonsense! She's miles away on a visit to poor Tom."

Flora dried her tears.

"I'll tell you all about it, Harry, love," she said. "A letter came to you this morning, addressed in your mother's writing, so, of course, I—I opened it."

"Of course," repeated Harry, love, dryly.

"It—was written to you all the way through. Do you understand?"

"I understand. But where does the insult come in?"

"It—it came in the p-p-postscript," cried the wife, bursting into fresh floods of briny. "It s-said: 'P.P.P.S.—D-dear Flora, d-don't f-fail to give this l-letter to Harry. I w-want him to have it."—[London Tit Bits.

Hamburger Cafe—Luncheon Specials

25c Consomme, Hamburger's assorted cold meats and potato salad, or stewed tripe, Spanish; your choice of pie, pudding or ice cream with cake; iced tea, milk, buttermilk or coffee with whipped cream.

35c Cream of Asparagus soup or bouillion St. Julien; baked rock bass a la Italienne or lamb saute a la Jardiniere, or prime ribs of beef au jus; succotash, mashed new potatoes; pie, pudding, short cake or ice cream with cake; tea, iced tea, milk, buttermilk or coffee with whipped cream; Hamburger French dinner rolls. Fourth floor.

Hamburger's SAFEST PLACE TO TRADE EIGHTH, BROADWAY and HILL

See it Tuesday.
THE PANTALOON GOWN
Worn at Hamburger's by Miss Maybelle Baker, of Kolb & Dill Co.

June Silk Sale
A wonderful success.
It's truly wonderful how this sale has taken hold. Even we, knowing the strictly up-to-date character and bargain value of every item offered, did not expect such crowds.

Pongees Lead

65c Rough Pongee 39c — In all wanted shades. 24 inches wide. The most popular approved finish.

$1 Cloth of Gold Pongee Suiting 75c — A thousand yards of this very popular, up-to-date silk. It's all the rage for touring coats and suits. Splendid weight. Natural colors. 26 inch.

$1.25 Yd. Wide Natural Tussah Pongee Silk $1 — Nice quality. Very firmly woven. Easily cleaned. Does not wrinkle.

$1.50 Pure Silk 36-in. Cloth of Gold Pongee $1.25 — It is all the rage, this natural color ideal summer silk, for auto coats and tailored suits. Best wearing silk made. Excellent value at $1.50. Fifteen pieces in our stock.

Genuine "Rajah" Pongee Silk 98c — *$1.35 universally until now.* Every yard guaranteed. Stamped "Rajah" on selvedge. YOU know it surpasses all rivals.

85c Summer Silk 49c — Brand new patterns in taffetas and Messalines. Plenty of satin striped effects. All up-to-date. 19-inch.

$1 Silk Foulard 63c — New, rich pure silk satin face foulards in handsome designs and colors. 24 inches wide.

$1.50 Messaline $1.10 — No street or evening shade silk drapes more beautifully. Rich satin face. Plenty of black and cream included. Full 36 inches wide.

$1.75 Black Yd. Wide Taffeta $1.29 — *Our very best standard $1.75 pure dye black silk. Every yard guaranteed.* Main Floor.

$20 and $25 Silk Dresses $12.95

Of rich and choice messaline and foulard silks.

200 swell dresses go tomorrow. Trimmed with laces and self materials. All the new long waist models. Almost unlimited variety of colors and patterns. All sizes are included in the assortment. Better come early.

EVERY ONE WORTH $20 — MANY $25 VALUES

A splendid variety awaits your selection. — *Values seldom if ever before equaled.*

Waists — Values to $10 $5 — A real "sale"

$10 WAISTS $5 — *Good net, taffeta and messaline, silk.*

Waists — $5 Worth to $10 — Realbargains

Remember, they are all perfectly clean, fresh garments in the very newest and most wanted styles. The assortment includes lace waists in a swagger choice of patterns. Made of fine quality materials, in both plain tailored and elaborately trimmed models. The messaline and taffeta silks are here in all colors and so many different styles that we cannot fail to please you.

June Sale of Millinery

Never before has the success of this annual event been so instantaneous. The leadership of the Hamburger Millinery Department has brought with it the confidence of crowds. We are selling trimmed hats, shapes, untrimmed hats and flowers cheaper than we have ever been able to offer equal merchandise before. Don't miss this sale. We want you to come and see these values, and you'll be a Hamburger millinery customer ever after. Tuesday's Display a SPECIAL ATTRACTION.

Underpriced Undermuslins
No room to go into details here. Come and see the bargains.

38c corset covers, gowns, drawers and chemises. All nicely made and well finished. *Values to 75c.*

$1.25 Values at 75c — Corset covers, gowns, chemises, drawers and short petticoats in the lot.

95c — Sample line of prettily trimmed corset covers. Your choice of any at this price. *Values up to $1.50.*

VAL. LACE 12-Yd. Bolt 75c — First showing Tuesday of a new assortment. Edges and insertions, many in matched sets. Widths from the dainty baby edge to 2 inches. French and German makes are included. *Values to $2 doz. yards.*

Underpriced Undermuslins
You must see the garments to appreciate their worth.

$1.50 Chemises, gowns, 2 and 3 pc. combinations, long and short petticoats included. *Regular $2 values.*

$1.50 to $2 Values for $1 — Gowns, corset covers, drawers, chemises, long and short petticoats, two-piece combinations, etc.

Lomita Farms
The little farms that will make you money. Finest soil and plenty water along the Shoestring Strip—$350 an acre.
118 WEST SIXTH STREET
Ground Floor Grosse Building
Main 1616—F1616

Rental Department
For Stores, Offices and Houses,
ROBT. MARSH & CO.
Security Bldg., Main Floor.
Telephone Exchange 175. Entrance Fifth Street.

BEAUMONT
Big Excursions.
Twice weekly—Sundays and Thursdays—$2 Round Trip. Leave at 9:45 a.m., back same day. FREE to Buyers. See Beaumont, the Apple Paradise of Southern California. $900 buys 5 acres apple lands with water and a city lot 60x140.
BEAUMONT LAND & WATER CO.
616 South Broadway.

Streicher's Sample Shoe Shop.
Upstairs, 517 S. Broadway. Shoes, $2 and $2.50.

Cooks who make the lightest biscuits, muffins, and most delicate cake use
RUMFORD
BAKING POWDER
It makes wholesome and nutritious food, easily digested and free from baking powder taste.

Special Tract Directory

Yorba Linda
5 Acres Best Orange and Lemon Land With Water
$1250
$10 Per Acre Cash
$10 Per Month
Or One-Fourth Cash, Balance 1, 2 and 3 Years
Jacob Stern
404 Pacific Electric Building

Weekly Excursions to
CORCORAN
See NEWPORT & MILNER
Gen. Agents for Security Land and Loan Co., 204-209 Central Bldg.
Sixth and Main.

Eagle Rock
6 miles from First and Spring Sts. No other suburban district to compare with it. "It Pays to See Us."
EDWARDS & WILDEY CO.,
232 Laughlin Bldg.
Main 9307 Home 10767

Ramona Acres
Handsomest home sites around Los Angeles. Every lot an acre; every acre a corner and $1000 and up or will build.
Janss Investment Company
320 P. E. Bldg., 6th and Main
Third Floor. Home 10345; Broadway 2468

Lookout Mountain Park
LOTS $250 EACH
$5 DOWN $1 A WEEK
No Interest—No Taxes.
W. W. NORTON & CO.
Phone Main 975. 415 So. Hill St.

SAN PEDRO
Visit the beautiful Blunck and Welch tract directly in the pathway of all improvement.
A. E. GOLDEN & H. N. BAGGS,
255 Pacific Electric Bldg.
127 5th St., San Pedro

Sinaloa Lands
Sinaloa—"The California of Mexico." Lands from $1.00 to $25.00 an acre.
Sinaloa Land Company
602 So. Main St., Los Angeles.